L
SEC.
27
3

LIBRARY
SEC. OF STATE
277.10.13
359 L 2

C

A
N

E

f
i

I

I
I
C

CITIZENS'

INSURANCE COMPANY

LIFE, ACCIDENT, GUARANTEE, FIRE.

Capital, $1,000,000; Paid up, $250,000.

HEAD OFFICE:

No. 175 ST. JAMES STREET, MONTREAL.

DIRECTORS:

SIR HUGH ALLAN, - - - PRESIDENT.
EDWIN ATWATER, - - VICE-PRESIDENT.

ADOLPHE ROY. | HENRY LYMAN.
N. B. CORSE. | ANDREW ALLAN.

JOHN PRATT.

GEORGE B. MUIR, Manager Fire D[illegible]nt.
EDWARD STARK, Manager Life, Guarantee an[illegible]nt Dept.

Fire and Life Risks taken at Lowest Rates.

Accidents: $3 to $25 per week guaranteed for temporary incapacity from accidental injury, or whole sum, (from $500 to $5000), if the injury cause death.

Guarantee Bonds issued on the fidelity of Employees, at LOWEST RATES OF PREMIUM.

The Bonds of this Company are accepted by nearly all the Banks, Railways, Municipal Corporations, Boards of Trade, Public Companies and Commercial Firms, as well as by THE GOVERNMENT OF THE PROVINCE OF QUEBEC.

ENGLISH PAPER WAREHOUSE.

JAS. SUTHERLAND

WHOLESALE IMPORTER

OF THE BEST QUALITIES

English Writing and Printing Papers,

AND

STATIONERS' SUNDRIES;

MANUFACTURER OF FIRST CLASS

ACCOUNT BOOKS,

ENVELOPES,

AND

GENERAL STATIONERY,

Railway, Bank and Office Forms,

256 & 258 ST. JAMES STREET,

MONTREAL.

STARKE'S

POCKET ALMANAC

ADVERTISER

AND

GENERAL REGISTER

FOR

1874

CANADA.

THIRTY-THIRD YEAR OF PUBLICATION.

PUBLIC RECORD OFFICE.

Printed for Gratuitous Circulation

BY

J. STARKE & CO., BOOK AND JOB PRINTERS,

54 St. Francis Xavier Street, Montreal.

J. D. CRAWFORD & CO.

WAREHOUSEMEN,

Office—23 Hospital Street, Montreal.

WAREHOUSES:

40, 44 & 48 William Street,
125 & 127 Queen Street,
23 Hospital Street,
9 St. Sacrament Street,

Offer to make Advances in Cash, at Reasonable Rates, on Goods stored with them.

Gold Brook Rolling Mills Company.

Incorporated by Special Act of Parliament.

PRESIDENT—SIR FRANCIS HINCKS, K.C., M.G., C.B.

VICE-PRESIDENT—JAMES DOMVILLE, M.P.

OFFER TO THE TRADE, AT LOWEST RATES:

Cut Nails, Cut Spikes, Ship and Railway Spikes, Axes, &c.

Agents for Ontario and Quebec:

J. D. CRAWFORD & CO.

23 Hospital Street, Montreal.

CONTENTS.

PAGE.
Almanac, &c. 1-27
British Ambassadors Abroad 221
Canada Government Departments at Ottawa:—
Governor's Secretary's Office. 235
Department of Justice 235
" Minister of Militia and Defence 236
" Adjutant General 236
" Treasury Board 236
" Customs. 237
" Finance 236
" Public Works 237
" Inland Revenue 239-240
" Intercolonial Railway Commissioners 237
" Secretary of State for Canada 242
" Secretary of State for the Provinces. 241
" Marine and Fisheries 240
" Postmaster General 240
" Agriculture. 241
" Receiver General 242
" Queen's Printer 242
" Emigration 241
" Indian Affairs 241
" Collectors of Customs for the whole Dominion 238-239
" Geological Survey 242
Library of the Public Departments. 242
Dominion Board of Trade 151
Game Laws of Canada 270-274
Her Majesty's Household 218-219
Imperial Government 219-220
Members of the Privy Council and Officers Dominion of Canada 222
" Senate of Canada and Officers 223-225
" House of Commons and Officers 225-235
" Legislature of Ontario and Officers 243-246
" Legislature of Quebec and Officers 247-252
" Legislature of Nova Scotia and Officers. 252-257
" Legislature of New Brunswick and Officers 257-260
" Legislature of Manitoba and Officers 260-261
" Prov. Govt. North-West Territories 261
" Legislature of British Columbia and Officers 261-262
" Legislature of Newfoundland and officers 262-264
" Legislature of Prince Edward Island and Officers 264-270
Prince of Wales' Household 219
Royal Family 217

MONTREAL.

PAGE.
Apothecaries 128
Agricultural and Horticultural Societies 168
Assignees, Official 122
Banks, Local Officers and British and Foreign Agents .. 140-150
Do. corrections and addenda 144a 144b 144c
Bar, Members of 117-120
Benevolent Institutions 168-171
Board of Trade, Dominion and Montreal 151
Cartage, &c., Rates of 32
Churches, Chapels, &c. 183-186
Clubs 190-191
Colleges and Schools 174-182
Commissioners for receiving Affidavits for Superior Court 121
Commissioners for taking Affidavits in Quebec for Ont. . 121
Commissioner do. Affidavits in London, Eng., for Ontario and Quebec 121
Commissioners to grant passports 115
Commissioners to Administer Oaths to Public Officers ... 121
Consulates 140
Corporation of Montreal and Officers 28
Corn Exchange Association 151
Courts of Justice 106-116
Customs Department 94
" Tariff of Duties 69-98
Currency Table 124
Dentists 138
Dental Board of Examiners 138
Duties Payable on Licenses 96
Excise Duties 96-97
Export Duties 94
Express Companies 168
Fares for Coaches, Cabs, &c. 31
Fire Department 48
Fire Alarm Telegraph Signal Boxes 48-49
Harbor Commissioners and Officers 98
Inland Revenue 96
Insurance Companies and Agents 152-163
Institutions 188-190
Inspectors of Produce 151-152
Jewish Festivals 186
Justices of the Peace 122-123
Marriage Licenses 150
Masonic Lodges 191-194
Do. addenda 275
Medical Department 128-140
Militia Department 125-127
Montreal Stock Exchange 152
Municipal Taxes 29-30
National Societies 171-172
Notarial Board for Province of Quebec 120

PAGE.
Notaries 120-121
Odd-Fellows 194
Do. addenda 275
Orange Order 194-195
Petroleum Inspection 97
Physicians 137
Physicians, Homœopathic 137
Police Magistrate 115
Police 115
Post-Office 50-67
" Money Order 65
" Savings' Bank 66
Protestant Board of School Commissioners 181
Public Companies, Railroads, &c 164-168
Recorder's Court 115
Registrars, Province of Quebec 116-117
Religious Societies 187-188
Roman Catholic Board of School Commissioners 181
Stamp Duties 67
Tariff of Pilotage 98-99
Temperance Societies 173-174
Water Tariff 41-47

CITY OF QUEBEC.

Banks 201
Board of Trade 197
Consuls 198
Corporation Officers 196
Crown Timber Office 197
Customs Department 198
Fire Alarm Signal Boxes 199-200
Exchange 196
Harbour Commissioners 197
Inland Revenue Office 197
Justices of the Peace 200
Post-Office 196
Registry Office 201
Trinity House 197
School Commissioners 201
Supervisors of Cullers 197

OTTAWA CITY.

Banks 204
Benevolent Societies 214-215
Board of Trade 204
Building Societies 211
Clubs 211-212
Corporation 202
Custom House 203
Crown Timber Office 212

PAGE.
County and Judicial Officers 205
Courts 205-206
Churches 212-213
City Registry Office 206
Educational Institutions 209
Fire Brigade and Alarm Signals 203
Inland Revenue Office 203
Justices of the Peace 204
Loyal Orange Association 216
Marriage Licenses 212
Military and Militia Department 206-208
Masonic Societies 215-216
National, Literary and Scientific Societies 210
Official Assignee 206
Ottawa River Works 212
Post-Office 203
Rideau Canal 212
Railroad, Steamboat and Public Companies 208-209
Religious Societies 214-215
School Trustees 209
Tariff for Coaches 202-203
Temperance Societies 215
Water Works Commissioners 203

NOVA SCOTIA.

Executive Council 252
Legislative Council 253
House of Assembly and Officers 253-254
Public Departments 254-255
Dominion Offices and Officers 255-257

NEW BRUNSWICK.

Executive Council 257
Legislative Council 257
House of Assembly and Officers 258-259
Public Departments 259
Dominion Officers 260

MANITOBA.

Executive Council 260
Legislative Council 260
Legislative Assembly 260-261

NORTH WEST TERRITORIES.

Seat of Government, Fort Garry 261

BRITISH COLUMBIA.

Executive Council 261
Legislative Assembly 262

PAGE.

NEWFOUNDLAND.

Executive Council 262
Legislative Council 263
House of Assembly 263
Public Officers 263-264

PRINCE EDWARD ISLAND.

Executive Council 264
Legislative Council 269
House of Assembly 269
Public Officers 270

ADVERTISEMENTS.

Adcock & English, Electro-Plated Wares, &c. 85
Agricultural Insurance Co., E. H. Goff, Manager 35
Bishop & Co., Geo., Engravers and Lithographers 144*d*
Black Diamond Colliery, F. W. Henshaw 20
Browne, P. D., Banking and Exchange Office 130
Caledonian Engine Works, John McDougall 178
Campbell's Cherry Balsam, Medical Hall ..... *Cover.*
Canada Paper Co., Angus Logan & Co 107
Canada Guarantee Co., E. Rawlings, Manager ..... *Cover.*
Cingalese Hair Renewer, John Gardner 36
Citizens' Life, Accident, Guarantee and Fire Ins'nce Co i
Clendinneng, W., Stoves, &c. 61
Coderre, Dr. J. E., Expectorating Syrups, &c 179
Commercial Agency of Canada, Murray, Middlemiss & Co 38
Crawford & Co., J. D., Warehousemen iv
Currie & Co., W. & F. P., Iron, Steel, Tin, &c 276
Dawson Bros., Bookbinders, &c 60
Dawes & Co., Brewers 130
Desmarteau & Bond, Gent's Furnishings 4
Dick's Chemical Fire Engine, L'Extincteur 24
Dominion Type Founding Co 88
Dow & Co., Wm., Brewers 18
Durie & Son, J., Stationers, Ottawa 230
Edwards, C. D., Safe and Lock Works 8
Edwardsburg Starch Co 136
Elliott's Dentifrice 109
Fair, John, Official Assignee and Accountant 111
Fairbanks' Standard Scales 57
Fitts & Co., C., Crackers and Biscuits 135
Gardner's Cod Liver Oil, Cream, Cough Remedy, &c 37
Gilbert, E. E., Canada Engine Works 40
Grant & Co., W., Shirts, Collars, Ties, &c 180
Guardian Fire and Life Assurance Co 82
Hardman & Co., J. L., Leather Belting, Hose, &c 84
Henry, Wm., Gent's Haberdashery, &c 22
Hiam & Ostell, Fishing Tackle 108
Hood, Thomas D., Piano-Fortes 108
Hope & Co., James, Stationers, &c., Ottawa 231

PAGE.
Imperial Fire Insurance Co., Rintoul Bros., Agents.... 162
John Bull Bitters.... 59
Laurie & Bro., John. Engines, Steam Pumps, &c..... 109
Leonard & Webster, Merchant Tailors..... 14
Liverpool and London and Globe Insurance Co..... 112
London Assurance Corporation, Fire and Life 83
Martin, Charles, Cardinal Food, Colors, Paints, &c ... 129
Mason, S. W , Stationery and Account Books, &c..... 110
Metropolitan Life Insurance Co., Thos. A. Evans, Agent 26
Miller, Robert, Stationery.. 6
Millar, Wm., Stationery and Account Books..... 111
Mississippi and Dominion Steamship Co..... 87
Mitchell & Co., Robert, Montreal Brass Works..... 64
Montreal Building Association..... 16
Montreal Mercantile Agency 265
Montreal Telegraph Co..... 153-160
Mortimer, George, Chemist and Druggist, Ottawa..... 229
Morton, Phillips & Bulmer, Bookbinders and Stationers 63
McGarvey, Owen, Furniture..... 132
McGoun, Archibald, Accountant, Estate Agent, &c..... 133
McIver & Co., Furriers 85
McKenzie, Richard, Railway Supplies 58
McKinnon, J., Merchant Tailor 22
Nelson, Charles, Hardware..... 177
New York Life Insurance Co., Walter Burke, Manager. 131
North British and Mercantile Insurance Co..... *Cover.*
Ocean Express Co. of London. T. Maxwell Bryson, Agent 93
Parks & Son, Wm., St. John, N. B., Cotton Yarn, &c... 39
Phœnix Fire Assurance Co., of London..... xii
Positive Government Security Life Insurance Co..... xi
Provincial Insurance Co , Thos. Alfred Evans, Agent.. 26
Provincial Permanent Building Society..... 133
Queen Insurance Co., Fire and Life..... 10
Railway and Newspaper Advertising Co..... 268
Ross & Bros., P. S., Ship Chandlers, &c..... 68
Royal Canadian Insurance, Fire and Marine Co., A. Perry, Manager..... 86
Royal Insurance Co., Fire and Life..... 106
Rowland's Macassar Oil, &c 81
Savage, Lyman & Co., Jewellers..... 12
Savory & Moore's Household Medicines..... 105
Scottish Imperial Insurance Co., H. J. Johnston, Agent 33
Scottish Provincial Assurance Co..... 267
Smith & Stewart, Stationers, Ottawa..... 229
Spencer, Richmond, Chemist and Druggist..... 14
Standard Life Assurance Co., W. M. Ramsay, Manager 62
Starke & Co., J., Printers 266
Sutherland, James, Stationery ii
Walker, J. H., Wood Engraver..... 134
Walker, W. S., Jeweller..... 34
Wood, Dr., Cancer Cure, Ottawa 232

CAPITAL, ---- $2,500,000.

The Paid-up Capital exceeds	$1,250,000
The Premium Received on Shares is . ..	170,000
Total	$1,420,000

POSITIVE

Government Security Life Assurance Co.

(LIMITED)

OF LONDON, ENGLAND.

HEAD OFFICES: 88 BEDFORD SQUARE.

Canada Branch Offices : Montreal.

Deposited with Canadian Government for Canadian Policy-holders, $100,000.

TRUSTEES.

Hon. JAMES FERRIER, Senator, M. L. C., Chairman G. T. R.
Hon. THOMAS RYAN, Senator, and Director Bank of Montreal.

DIRECTORS.

THOMAS MACFARLANE BRYSON, Esq., Belmont Street.
WILLIAM DUNN, (Messrs. Dunn, Davies & Co.) St. François Xavier Street.
JOHN TORRANCE, Esq. (Messrs. D. Torrance & Co.) Merchants' Exchange Court.

MEDICAL EXAMINERS.

R. P. HOWARD, Esq., M.D., L. R. C. P. E., 9 Beaver Hall Hill, Montreal.
W. H. HINGSTON, Esq., M.D., L.R.C.S.E., D.C.L., 37 Union Avenue, Montreal.

BANKERS — BANK OF MONTREAL.

COUNSEL and SOLICITORS.

Messrs. BETHUNE & BETHUNE, Merchants' Exchange, Montreal.

MANAGER FOR CANADA.

F. C. IRELAND ------ MONTREAL.

PHŒNIX
Fire Assurance Company
OF LONDON.

ESTABLISHED IN 1782.

GILLESPIE, MOFFATT & Co.,

GENERAL AGENTS

FOR THE

DOMINION OF CANADA.

No. 101 ST. FRANCOIS XAVIER ST.

JAS. DAVISON, MANAGER.

R. W. TYRE, INSPECTOR.

Black Diamond N.S. Coal Co. F. W. Henshaw, Agent
See page 20.

ALMANAC, &c.

EPOCHS.

Of the Mundane Era	5877
Of the vulgar Christian Era	1874
Since the discovery of America	382
Since the discovery of Quebec	266
Since the treaty which confirmed the possession of Canada to the British	108
Of the Reign of Her Majesty Queen Victoria	37

THE SEASONS.

Vernal Equinox begins March 20th, 1h. 30m. Morning; continues 89d. 1h. 6m.

Summer Solstice begins June 21st, 10h. 0m. Evening; continues 92d. 20h. 30m.

Autumnal Equinox begins September 23rd, 0h. 15m. Morning; continues 89d. 17h. 59m.

Winter Solstice begins December 21st, 6h. 14m. Evening; T. year, 365d. 5h. 50m.

ECLIPSES.

There will be four Eclipses during the year, none of them requiring much remark. But we give the particulars:—

I.—On the 16th of April, there will be a total Eclipse of the Sun Not visible to us.

II. On the 1st of May next, there will be a partial Eclipse of the Moon. Invisible to Canadians.

III. On the 10th of October, there will be an annular Eclipse of the Sun. Not visible in Canada.

IV. On the 24th of October, in the evening, there will be a total Eclipse of the Moon, ending in the morning of the 25th. Visible as follows:—Begins at Montreal at 0.48 on the 25th; Toronto, 0.25. Total in Montreal 2.6, where totality ends 2.49. Total in Toronto 1.43, where totality ends 2.18. Ends in Montreal 3.58; in Toronto 3.35.

Queen, Fire and Life, Insurance Co.—A. Mackenzie Forbes, General Agent, St. James Street, Montreal—See page 10.

FOR MOURNING GOODS GO TO CHEAPSIDE
437 & 439 Notre Dame St., A. A. MURPHY.

PLANETS.

Venus will be Morning Star until February 23rd; Mars after July 5th; Jupiter after October 5th; Saturn from January 24th until the 5th of May.

Venus will be Evening Star from February 23rd until December 8th; Mars until July 5th; Jupiter until the 5th of October; Saturn until January the 24th, and after the 4th of May.

Mercury will be brightest the latter end of January, February, and October, also about the middle of April and August, and the first week in December. Venus will be brightest November 2nd; Jupiter March 17th; Saturn August 3rd.

FETES D'OBLIGATION.

Circumcision	January 1	Corpus Christi	June 4
Epiphany	" 6	St. Peter and St. Paul	" 29
Annunciation V.M.	March 25	All Saints Day	Nov. 2
Good Friday	April 3	Conception of the Blessed Virgin Mary	Dec. 8
Ascension Day	May 14	Christmas Day	" 25
Queen's Birthday	" 24		

MOVABLE FESTIVALS.

Septuagesima Sunday	Feb. 1	Easter Sunday	April 5
Sexagesima	" " 6	Low Sunday	" 12
Quinquagesima	" " 15	Rogation Sunday	May 10
Ash Wednesday	" 18	Ascension Day	" 14
Quadragesima Sunday	" 22	Whit Sunday	" 24
Mid-Lent Sunday	March 8	Trinity Sunday	" 31
Palm Sunday	" 29	Corpus Christi	June 4
Good Friday	April 3	Advent Sunday	Nov. 29

BANK HOLIDAYS IN ONTARIO.

Sundays, Christmas Day, New Year's Day, Ash Wednesday, Good Friday, Easter Monday, The Queen's Birthday, and each day appointed by Royal Proclamation as a general fast, or thanksgiving day.

CHRONOLOGICAL CYCLES.

Dominical Letter	D
Golden Number	13
Jewish Lunar Cycle	10
Epact or Moon's Age	12
Solar Cycle	7
Julian Period	6587
Jewish Year, commencing 30th September	5635
Roman Indiction	2
Mohammedan Year	1291

LATITUDE AND LONGITUDE.

MONTREAL.

Latitude	45° 31′ 00″ North.
Longitude	73° 35′ 00″ West.
West in Time	4h. 54m. 20s.

Dick's Chemical Manual Fire Engines and Portable Extincteurs,
Rintoul Bros. Agents, St. Sacrament St.—See page 24.

HERSCHEL'S WEATHER TABLE.

The following Table, constructed upon philosophical considerations of the attractions of the Sun and Moon in their several positions respecting the Earth, and confirmed by experience of many years actual observation, furnishes the observer, without further trouble, with the knowledge of what kind of weather there is the greatest probability of succeeding, and that so near the truth, that in very few instances will it be found to fail :—

MOON.	SUMMER.	WINTER.
If it be New or Full Moon, or the Moon entering into the First or Last Quarter at 12 noon or between 12 and 2	Very Rainy	Snow and Rain.
2 and 4, afternoon	Changeable	Fair and Mild.
4 and 6, evening	Fair	Fair.
6 and 10, do.	Fair, if wind at N.W Rain, if wind at S. or S.W	Fair and Frosty, if wind N. or N. E. Rain or Snow, if wind S. or S. W.
10 and 12, night	Fair	Fair and Frosty.
12 and 2, morning	Fair	Hard Frost, unless wind S. or S. W.
2 and 4, do.	Cold, frequent showers	Snow and Stormy.
4 and 6, do.	Rain	do. do.
6 and 8, do.	Wind and Rain	Stormy weather.
8 and 10, do.	Changeable	Cold Rain, if wind W.; Snow, if E.
10 and 12, do.	Frequent showers	Cold, with high winds.

415.

DESMARTEAU & BOND,

Shirt and Collar

MANUFACTURERS,

AND IMPORTERS OF

Gents' Furnishings.

SHIRTS AND COLLARS

MADE TO ORDER,

AND

A GOOD FIT GUARANTEED,

AT

415 NOTRE DAME STREET,

CORNER ST. PETER.

TAILORING DEPARTMENT AT CHEAPSIDE
437 & 439 Notre Dame St., A. A. MURPHY.

JANUARY.

PHASES OF THE MOON.

PHASES.	D.	Quebec H. M.	Montreal. H. M.	Kingston. H. M.	Toronto. H. M.	London. H. M.
Full Moon..	2	2 15 ev.	2 9 ev	1 57 ev	1 44 ev.	1 36 ev.
Third Quar	10	3 7 ev	3 1 ev.	2 49 ev	2 37 ev.	2 29 ev.
New Moon..	18	3 12 m	3 6 m.	2 54 m.	2 42 m.	2 34 m.
First Quar..	24	7 54 ev.	7 48 ev.	7 36 ev.	7 24 ev.	7 16 ev.

DAYS. M.	W.	EVENTS, &c.	THE SUN rises	sets	MOON r. & s.
1	Th	New Year's Day. CIRCUMCISION.....	7 47	4 21	6 40
2	F	Hon. J. L. Moore, N.B. Assem., died, '72	7 47	4 22	rises.
3	S	Shock of earthquake at Shefford...1872	7 47	4 23	5 29
4	Su	*2nd Sunday after Christmas*	7 46	4 24	6 33
5	M	Famine in Persia increasing.....1872	7 46	4 25	7 38
6	Tu	EPIPHANY.....	7 46	4 26	8 40
7	W	Fisk shot by Stokes.. 1872	7 45	4 28	9 42
8	Th	Insurrection, Red River 1870	7 45	4 29	10 41
9	F	Emperor Napoleon III died.....1873	7 45	4 30	11 40
10	S	First Manitoba Legislature met .. 1872	7 44	4 31	morn.
11	Su	*1st Sunday after Epiphany*.....	7 44	4 32	0 42
12	M	French R.C. Bishops opp. Ed'n Bill, 1872	7 43	4 33	1 44
13	Tu	Duc de Persigny died..... 1872	7 42	4 34	2 50
14	W	Halley, astronomer, died 1742	7 42	4 35	3 58
15	Th	True Bill ag't Stokes, murd of Fisk, '72	7 40	4 37	5 8
16	F	Gibbon, historian, died. 1794	7 40	4 38	6 18
17	S	Dr. Anderson, wood eng., N.Y., died 1871	7 39	4 39	7 18
18	Su	*2nd Sunday after Epiphany*..	7 39	4 41	sets.
19	M	Thiers threatens to resign.....1872	7 38	4 42	6 39
20	Tu	Howard, philanthropist, died.... 1790	7 37	4 43	7 56
21	W	Louis XVI beheaded, Paris.....1793	7 36	4 45	9 14
22	Th	Prince Arthur at Washington 1870	7 35	4 46	10 30
23	F	Roof of Montreal Drill Shed fell in 1872	7 34	4 47	11 42
24	S	Very severe gale in London, Eng...1872	7 33	4 49	morn.
25	Su	*3rd Sunday after Epiphany*.....	7 32	4 51	0 55
26	M	Conversion of St. Paul	7 32	4 52	2 8
27	Tu	Mozart, musical composer, born ...1756	7 32	4 53	3 19
28	W	Capitulation of Paris signed.....1871	7 31	4 54	4 28
29	Th	Mixed Comm'n met at Washington.1872	7 31	4 56	5 34
30	F	Serious colliery strikes in England, 1872	7 30	4 58	6 28
31	S	Remains Peabody rem. to Danvers, 1870	7 28	5 00	7 9

Dick's Chemical Manual Fire Engines and Portable Extincteurs.
Rintoul Bros., Agents, St. Sacrament St.—See page 24.

STATIONERY WAREHOUSE,

397 Notre Dame Street, Montreal.

The Subscriber would call the attention of Merchants and others to his WELL-SELECTED STOCK of

MISCELLANEOUS STATIONERY,

Embracing every requisite for the Warehouse or Counting-house.

ACCOUNT BOOKS

Adapted to every variety of Business, constantly kept in Stock, or Ruled and Bound to Pattern on the shortest notice.

Book-Binding

EXECUTED IN ANY STYLE, FROM THE PLAINEST AND CHEAPEST TO THE MOST ELEGANT.

LIBRARIES REBOUND AND BOOKS REPAIRED.

PAPER RULED TO ANY PATTERN.

Printing and Wrapping Papers

Of every quality and description constantly on hand and made to order.

ROBERT MILLER.

Black Diamond N.S. Coal Co. F. W. Henshaw, Agent
See page 20.

FEBRUARY.

PHASES OF THE MOON.

PHASES.	D.	*Quebec.* H. M.	*Montreal.* H. M.	*Kingston.* H. M.	*Toronto.* H. M.	*London.* H. M.
Full Moon..	1	6 55 m.	6 41 m	6 29 m	6 17 m.	6 9 m.
Third Quar.	9	11 41 m.	11 35 m.	11 23 m.	11 11 m.	11 3 m.
New Moon..	16	2 27 ev.	2 21 ev	2 9 ev	1 57 ev.	1 49 ev.
First Quar .	23	5 57 m.	5 51 m	5 39 m.	5 27 m.	5 19 m.

DAYS. M.	W.	EVENTS, &c.	THE SUN rises	sets	MOON r. & s.
1	Su	*Septuagesima*	7 27	5 1	5 26
2	M	Jews barb'ly attack'd on Suez Canal '72	7 26	5 2	6 28
3	Tu	PURIFICATION B. V. M	7 25	5 3	7 30
4	W	Great drought in Ottawa. 1872	7 23	5 5	8 30
5	Th	Cable laid bet'n Java and Australia '72	7 22	5 6	9 30
6	F	Dr. Priestly, chemist, died. 1804	7 20	5 8	10 31
7	S	Fatal fire in Bisson st., Montreal.. 1872	7 19	5 9	11 31
8	Su	*Sexagesima.* Earl Mayo assassinat'd '72	7 18	5 11	morn.
9	M	Canada ceded to Britain 1763	7 17	5 13	0 35
10	Tu	Queen Victoria married 1840	7 16	5 14	1 40
11	W	Inundation at Vienna 1871	7 14	5 16	2 48
12	Th	Gen. Sir C. Windham inter'd at Mont'l	7 13	5 17	3 57
13	F	English Revolution 1688 [1870	7 11	5 18	5 1
14	S	ST. VALENTINE	7 9	5 19	5 55
15	Su	*Quinquagesima.* SHROVE SUNDAY	7 8	5 20	6 39
16	M	Dr. Kane, Arctic explorer, died 1857	7 6	5 22	sets.
17	Tu	SHROVE TUESDAY. Lord Mayo int'd. '72	7 4	5 24	6 51
18	W	ASH WEDNESDAY	7 3	5 25	8 10
19	Th	Public Science Dep't, McGill Coll., 1872	7 1	5 27	9 26
20	F	Joseph Hume, Eng. M.P., died 1855	7 00	5 28	10 42
21	S	Armistice, Paris 1871	6 59	5 30	11 59
22	Su	*1st Sunday in Lent, Quadragesima*	6 57	5 31	morn.
23	M	St. Matthias	6 55	5 33	1 11
24	Tu	Peace between Prussia and France, '71	6 53	5 34	2 22
25	W	Canton taken by British 1841	6 51	5 35	3 29
26	Th	Tom Moore, poet, died 1852	6 49	5 37	4 26
27	F	Thanksgv'ng Srv. for recov. P. Wales, '72	6 47	5 39	5 11
28	S	Broussa (Asia Minor) destroyed by [earthquake, 1865	6 46	5 39	5 49
..	....	.....	....	....	.....

Queen, Fire and Life, Insurance Co.—A. Mackenzie Forbes, General Agent, St. James Street, Montreal—See page 19.

MONTREAL

Safe and Lock Works.

ESTABLISHED 1838.

CHAS. D. EDWARDS,

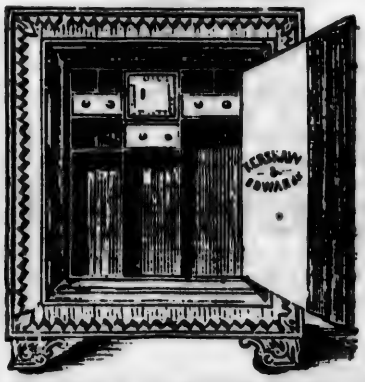

MANUFACTURER OF

Fire Proof Safes

—ALSO,—

Burglar Proof Safes, Iron Vaults, Iron Doors, Iron Work for Buildings, &c., &c., &c.

OFFICE AND SALESROOM:

49 to 53 St. Joseph Street, Montreal.

FLANNELS, BLANKETS & YARNS, at CHEAPSIDE
437 & 439 Notre Dame St., A. A. MURPHY.

MARCH.

PHASES OF THE MOON.

PHASES.	D.	Quebec. H. M.	Montreal. H. M.	Kingston. H. M.	Toronto. H. M.	London. H. M.
Full Moon..	3	0 33 m.	0 27 m.	0 15 m.	0 3 m.	11 55 ev.
Third Quar	11	4 46 m.	4 40 m	4 28 m	4 16 m.	4 8 m.
New Moon .	17	0 14 m.	0 8 m.	11 56 m.	11 44 ev.	11 36 ev.
First Quar..	24	5 43 ev	5 37 ev.	5 25 ev.	5 13 ev.	5 5 ev.

DAYS. M.	W.	EVENTS, &c.	THE SUN rises	sets	MOON r. & s.
1	Su	*2nd Sunday in Lent.* ST. DAVID'S DAY.	6 44	5 42	6 19
2	M	Louis Phillipe escaped to England, 1848	6 42	5 43	rises.
3	Tu	Père Hyacinthe favors Bible in Rome '72	6 40	5 44	6 22
4	W	Scott murdered at Frt Garry by Riel, '70	6 39	5 45	7 22
5	Th	Greevy, Pres't of French Assembly, '72	6 37	5 47	8 21
6	F	Fire at Royal Hotel, Whitby, ... 1872	6 36	5 48	9 21
7	S	Collingwood breakwater des'd by ice '72	6 34	5 49	10 25
8	Su	*3rd Sunday in Lent*	6 31	5 51	11 30
9	M	Rizzio assassinated ... .1569	6 29	5 53	morn.
10	Tu	Prince of Wales married 1863	6 27	5 54	0 36
11	W	English take Lucknow..... 1858	6 25	5 55	1 42
12	Th	Severe gales on Atlantic coast 1872	6 24	5 56	2 47
13	F	1st Sitting of Am. Joint High Com'n 1871	6 22	5 58	3 44
14	S	H.M.S.S. *Ariadne* filled off Gibraltar,	6 20	5 59	4 30
15	Su	*4th Sunday in Lent.* . [11 drowned, 1872	6 18	6 1	5 9
16	M	French Prince Imperial born 1856	6 16	6 2	5 40
17	Tu	ST. PATRICK. Fire at St. Jas. Hotel, M'l '73	6 14	6 3	6 9
18	W	Fire at Stanford, Q.; three lives lost, '72	6 12	6 4	sets.
19	Th	Sebastopol harbour re-opened 1872	6 10	6 6	8 18
20	F	Million Dollar Grant debate, Mont'l, '72	6 9	6 7	9 36
21	S	Princess Louise & Marq. Lorne mar., '71	6 7	6 8	10 54
22	Su	*5th Sunday in Lent*	6 5	6 9	morn.
23	M	Weber, musical composer, died ...1827	6 3	6 11	0 9
24	Tu	Q. Victoria left London for Berlin, 1872	6 1	6 12	1 21
25	W	LADY DAY	5 59	6 13	2 23
26	Th	Great fire at Coaticook, Q.....1872	5 57	6 15	3 8
27	F	Peace of Amiens 1802	5 55	6 16	3 51
28	S	McGill Convocation..... .. 1872	5 53	6 17	4 24
29	Su	*Sunday before Easter.* PALM SUNDAY.	5 52	6 18	4 49
30	M	Monday before Easter	5 50	6 20	5 12
31	Tu	Tuesday before Easter	5 47	6 21	5 31

Dick's Chemical Manual Fire Engines and Portable Extincteurs.
Rintoul Bros, Agents, St. Sacrament St.—See page 24.

THE

QUEEN

INSURANCE COMPANY

OF LIVERPOOL AND LONDON.

CAPITAL, TWO MILLIONS STERLING.

FIRE AND LIFE INSURANCE.

CHIEF OFFICES:

Queen Insurance Buildings, Dale Street, Liverpool;
Queen Insurance Buildings, Gracechurch Street, (City) London;
Queen Buildings, 191 & 193 St. James Street, Montreal.

Advantages Offered by the Company:

If an Insurer desires to discontinue his policy, he may, after two years, at any time have a surrender value (never less than **35** per cent. of the premiums) paid.

Or, at most ages, obtain a *free paid-up* policy for the *total amount* of the premiums paid, together with any bonus which may have been added during the time of the Assurance.

Premiums may be paid yearly, half-yearly, or quarterly; and under a special table, a very low premium for the first five years may be paid, without leaving a debt on the policy.

Or, only one-half of the premiums may be paid for the first few years, the unpaid half premium remaining as a debt, at **6** per cent. interest, extinguishable at pleasure.

Or, a higher premium may be paid for a term of years, and then payments cease altogether, the policy still being in full force, and participating in its proper share of profits.

The policies contain no unnecessary restrictions as to Foreign residence and travelling.

They are unchallengable except when actual fraud is proved.

Policies may be made payable during lifetime at specified ages, or earlier in event of death.

One-third of the premiums of ordinary whole Life Assurances may be allowed to accumulate as a debt at interest, extinguishable at pleasure. or at death.

A. MACKENZIE FORBES,

Resident Secretary, Montreal.

Black Diamond N.S. Coal Co. F. W. Henshaw, Agent
See page 20.

APRIL.

PHASES OF THE MOON.

PHASES.	D.	Quebec. H. M.	Montreal. H. M.	Kingston. H. M.	Toronto. H. M.	London. H. M.
Full Moon	1	6 31 ev.	6 25 ev.	6 13 ev.	6 1 ev.	5 53 ev.
Third Quar.	9	5 32 ev.	5 26 ev.	5 14 ev.	5 2 ev.	4 54 ev.
New Moon	16	9 4 m.	8 58 m.	8 46 m.	8 34 m.	8 26 m.
First Quar.	23	7 15 m.	7 9 m.	6 57 m.	6 45 m.	6 37 m.

DAYS. M.	DAYS. W.	EVENTS, &c.	THE SUN rises	THE SUN sets	MOON r. & s.
1	W	Loss S.S. *Atlantic* nr Halifax, N.S., '73	5 40	6 22	6 14
2	Th	Fenian Arms seized in Dublin,.....1870	5 45	6 23	7 15
3	F	GOOD FRIDAY.....	5 42	6 24	8 16
4	S	Archbishop of Paris arrested,.....1871	5 41	6 25	9 20
5	SU	*Easter Sunday*.....	5 39	6 27	10 23
6	M	Queen Victoria returned to London, '72	5 37	6 29	11 34
7	Tu	Virulent Small-pox in New York,..1872	5 35	6 30	morn.
8	W	Great earthquake at Antioch,.....1872	5 33	6 31	0 38
9	Th	Arc de Triomphe damaged by shells, '71	5 32	6 32	1 35
10	F	*Dacian* wrecked in Clam Bay,.....1872	5 30	6 33	2 27
11	S	Canning born,.....1770	5 28	6 34	3 05
12	SU	1*st S. after Easter*. LOW SUNDAY.....	5 26	6 36	3 38
13	M	R. Cath. "Emancipation" in Eng..1829	5 24	6 37	4 7
14	Tu	Peace between Eng. and France...1814	5 22	6 38	4 33
15	W	General armed rising in Spain,.....1872	5 20	6 40	sets.
16	Th	Buffon died,.....1788	5 18	6 42	7 17
17	F	Benjamin Franklin died 1790	5 17	6 43	8 25
18	S	Blanqui arrested at Paris,.....1871	5 15	6 44	9 45
19	SU	*2nd Sunday after Easter*.....	5 13	6 45	11 2
20	M	Napoleon III born,.....1808	5 11	6 47	morn.
21	Tu	Guadaloupe taken.....1795	5 10	6 48	0 11
22	W	Ger. & Fch. susp. of arms, Neuilly..1871	5 8	6 49	1 7
23	Th	ST. GEORGE'S DAY.....	5 6	6 50	1 50
24	F	Match Makers' Riots in London,...1872	5 5	6 51	2 27
25	S	Grand eruption of Vesuvius,.....1872	5 3	6 53	2 55
26	SU	*3rd Sunday after Easter*.....	5 2	6 54	3 19
27	M	Poll demanded, $1,000,000 By-Law, 1872	5 00	6 56	3 40
28	Tu	Mutiny of Bounty.....1789	4 58	6 57	3 57
29	W	Voting on Million By-Law,.....1872	4 56	6 58	4 16
30	Th	Meeting in Montr'l on N.C.R. by-law,'72	4 55	6 59	4 35

Queen, Fire and Life, Insurance Co.—A. Mackenzie Forbes, General Agent, St. James Street, Montreal—See page 10.

SAVAGE, LYMAN & CO.

226 & 228

ST. JAMES STREET.

FINE WATCHES,

RICH JEWELLERY,

AND

Elegant Silver and Electro-Plated Ware,

ALSO, A GREAT VARIETY OF

Rich Gilt and Bronze Goods,
Ormolu and Marble Mantel Clocks,
Carriage and Hall Clocks,
Cabinet Ware, in Rich Mediæval Gilt Trimmings,
Russian Leather Goods in great variety,
Fans, Opera Glasses, Toilet and Dressing Cases, and Bags fitted up complete,

And a Large Variety of Fancy Goods;

THE WHOLE OF WHICH THEY WILL BE HAPPY TO SHOW VISITORS.

SAVAGE, LYMAN & CO.

226 & 228 St. James Street.

SILKS, DRESS GOODS & MERINOS, at CHEAPSIDE
437 & 439 Notre Dame St., A. A. MURPHY.

MAY.

PHASES OF THE MOON.

PHASES.	D.	Quebec. H. M.	Montreal. H. M.	Kingston H. M.	Toronto. H. M.	London. H. M.
Full Moon..	1	11 21 m.	11 15 m.	11 3 m.	10 51 m.	10 43 m.
Third Quar.	9	2 25 m.	2 19 m.	2 7 m.	1 55 m	1 47 m.
New Moon..	15	5 29 ev.	5 23 ev.	5 11 ev.	4 59 ev.	4 51 ev.
First Quar..	22	10 31 ev.	10 25 ev.	10 13 ev.	10 1 ev	9 53 ev.
Full Moon..	31	1 58 m.	1 52 m	1 40 m.	1 28 m.	1 20 m.

DAYS. M.	W.	EVENTS, &c.		THE SUN rises	sets	MOON r. & s.
1	F	St. Philip and St. James		4 54	7 00	7 11
2	S	Duke of Wellington born	1769	4 53	7 1	8 14
3	Su	*4th Sunday after Easter*		4 51	7 3	9 24
4	M	Am. Siege of Quebec raised	1776	4 50	7 4	10 30
5	Tu	Napoleon 1st died	1821	4 49	7 5	11 31
6	W	Commission for revision of Bible met, '70		4 47	7 7	morn.
7	Th	Jamaica taken by English	1655	4 45	7 8	0 23
8	F	1st sod of Riv.-du-Loup R. turned	1872	4 43	7 9	1 3
9	S	H. M. Gunboat *Slaney* wrecked	1870	4 42	7 10	1 42
10	S	*5th Sunday after Easter.* Rogation		4 41	7 11	2 9
11	M	Earl Chatham died	1778	4 40	7 12	2 34
12	Tu	Measures taken to settle R. Riv. dif'y, '70		4 39	7 13	2 57
13	W	Vaccination introduced	1796	4 37	7 15	3 23
14	Th	Ascension Day		4 36	7 16	3 49
15	F	Montreal fortified	1716	4 35	7 17	sets.
16	S	Column Vendome des. by Commun's, '71		4 34	7 18	8 34
17	Su	*Sunday after Ascension*		4 33	7 19	9 50
18	M	Sir C. Bagot died	1795	4 32	7 20	10 54
19	Tu	Great fire in Saguenay district	1870	4 31	7 21	11 45
20	W	Sir G. E. Cartier, Bart, died	1873	4 30	7 22	morn.
21	Th	Riots at Montreal	1832	4 29	7 23	0 23
22	F	Baronets first created in England	1611	4 28	7 24	0 56
23	S	Body L. Phillippe remov. to France,	1872	4 27	7 25	1 13
24	Su	Whitsunday. Queen Vict. born	1819	4 27	7 27	1 43
25	M	Great fire at Ottawa	1872	4 26	7 28	2 3
26	Tu	Fenian raid. Grant's proclamation,	1870	4 25	7 29	2 22
27	W	Earl Durham arrived at Quebec	1838	4 24	7 30	2 41
28	Th	Str. *Phœnix* burned at Batiscan	1872	4 23	7 31	3 0
29	F	Execution of Communists at Paris,	1871	4 22	7 32	3 22
30	S	Great Fire at Boston, U. S	1873	4 21	7 33	3 49
31	Su	Trinity Sunday. Fenians "bolted," '70		4 20	7 34	4 23

Dick's Chemical Manual Fire Engines and Portable Extincteurs.
Rintoul Bros., Agents, St. Sacrament St.—See page 24.

RICHMOND SPENCER,

Chemist & Druggist,

Corner McGill and Notre Dame Streets,

MONTREAL,

IMPORTER AND DEALER IN

DRUGS, CHEMICALS, PERFUMERY,

AND

Surgical Instruments.

LEONARD & WEBSTER

MERCHANT TAILORS,

NO. 398 NOTRE DAME STREET,

Fourth Door East from St. Peter Street,

MONTREAL.

Black Diamond N.S. Coal Co. F. W. Henshaw, Agent
See page 20.

JUNE.

PHASES OF THE MOON.

PHASES.	D.	Quebec. H. M.	Montreal. H. M.	Kingston. H. M.	Toronto. H. M.	London. H. M.
Third Quar.	7	8 30 m.	8 24 m	8 12 m.	8 00 m.	7 52 m.
New Moon..	14	2 4 m.	1 58 m.	1 46 m.	1 34 m.	1 26 m.
First Quar..	21	3 12 ev.	3 6 ev.	2 54 ev.	1 42 ev.	1 34 ev.
Full Moon..	29	2 0 ev.	1 54 ev.	1 42 ev.	1 30 ev.	1 22 ev.

DAYS. M.	W.	EVENTS, &c.		THE SUN rises	sets	MOON r. & s.
1	M	Hon. Mr. Howe, Senator, died	1873	4 20	7 34	9 26
2	Tu	Gagnon's Hotel, Berthier, burned..	1872	4 20	7 36	10 21
3	W	Great Earthquake at Manilla.....	1863	4 19	7 37	11 03
4	Th	CORPUS CHRISTI		4 19	7 37	11 42
5	F	Great fire at Constantinople.....	1870	4 18	7 38	morn.
6	S	Floods near Rome	1872	4 18	7 38	0 11
7	Su	*1st Sunday after Trinity*		4 17	7 39	0 38
8	M	Nova Scotia settled	1622	4 17	7 40	0 59
9	Tu	Chas. Dickens died	1870	4 17	7 41	1 24
10	W	English and Amer. rowers meet on		4 17	7 41	1 49
11	Th	ST. BARNABAS..[Thames, Eng. win,	1872	4 17	7 42	2 16
12	F	News of Indian Mutiny rcd in Eng.,	1857	4 16	7 42	2 49
13	S	Funeral Sir G E Cartier at Mont'l,	1873	4 16	7 43	sets.
14	Su	*2d Sun. after Trin.* Mayor Cassidy d.,	'73	4 16	7 43	8 36
15	M	Magna Charta signed	1215	4 16	7 44	9 34
16	Tu	Jerome N. Bonaparte d. Baltimore,	1870	4 16	7 44	10 17
17	W	John Wesley born.....	1703	4 16	7 44	10 53
18	Th	Battle of Waterloo.....	1815	4 16	7 45	11 23
19	F	Emperor Maximilian shot	1867	4 16	7 46	11 46
20	S	Queen Victoria's Accession	1837	4 16	7 46	morn.
21	Su	*3d Sun. after Trin.* Procl. Q. Vic.,	1837	4 16	7 46	0 7
22	M	Pub. dinner to Lord Lisgar, Montl..	1872	4 16	7 47	0 26
23	Tu	Telegraph com bet Eng and India,	1870	4 17	7 47	0 43
24	W	Midsum. Day. Ld Dufferin ar at Q.	1872	4 17	7 47	1 3
25	Th	[24th] Massacre at Cawnpore	1857	4 18	7 47	1 25
26	F	Extensive fire in Montreal	1870	4 18	7 47	1 49
27	S	Lord Dufferin arrived at Montreal,	1872	4 18	7 46	2 21
28	Su	*4th Sun. after Trinity.* Queen Vict.		4 19	7 46	2 58
29	M	ST. PETER & ST. PAUL...[crowned,	1838	4 19	7 46	3 47
30	Tu	Rome captured by the French	1849	4 20	7 46	4 49

Queen, Fire and Life, Insurance Co.—A. Mackenzie Forbes, General Agent, St. James Street, Montreal—See page 10.

MONTREAL

Building Association.

INCORPORATED 1869.

CAPITAL - - $1,000,000.00

DIRECTORS:

H. A. NELSON, President. WILLIAM REID, Vice-President.
THOS. F. MILLER, ALEXANDER W. OGILVIE,
JOHN OSTELL, THOS. SIMPSON, JAMES STEWART.

Secretary-Treasurer ..... W. A. MERRY.
Solicitor ..... Hon. J. J. C. ABBOTT.
Notary ..... W. F. LIGHTHALL.

This Association was organized for the purpose of enabling persons of moderate incomes to become proprietors of Homesteads, and of offering a secure and safe investment to Capitalists and others, who can save even small sums from their incomes or earnings.

The Shares are of Fifty Dollars, payable by monthly instalments of One Dollar; but calls may be paid in advance, upon which interest will be allowed.

The Association will build any required class or description of house; the taste, wishes and means of applicants will, in all cases, be consulted.

☞ THE CONDITIONS OF PAYMENT WILL BE FOUND MOST REASONABLE.

The Association has already built nearly one hundred and fifty Houses, varying in cost from $800 to $12,000.

Every information may be had at the Office,

169 St. James Street.

FOR MOURNING GOODS GO TO CHEAPSIDE
437 & 439 Notre Dame St., A. A. MURPHY.

JULY.

PHASES OF THE MOON.

PHASES.	D.	Quebec. H. M	Montreal. H. M.	Kingston. H. M.	Toronto. H. M.	London. H. M.
Third Quar.	6	1 14 ev.	1 8 ev.	0 56 ev.	0 44 ev.	0 36 ev.
New Moon..	13	11 40 m.	11 34 m.	11 22 m.	11 10 m.	11 2 m.
First Quar..	21	8 43 m.	8 37 m.	8 25 m.	8 13 m.	8 5 m.
Full Moon..	28	11 55 ev.	11 49 ev.	11 37 ev.	11 25 ev.	11 17 ev.

DAYS. M.	W.	EVENTS, &c.	THE SUN rises	sets	MOON r. & s.
1	W	DOMINION DAY	4 20	7 46	9 42
2	Th	Sir Robert Peel died ... 1850	4 21	7 46	10 14
3	F	Quebec founded ... 1508	4 22	7 46	10 42
4	S	Gen. Sir H. M. Lawrence kld before	4 23	7 45	11 6
5	Su	*5th Sunday after Trinity.* [Lucknow, 1857	4 23	7 45	11 29
6	M	French Evacuation Treaty ratified, 1872	4 24	7 44	11 53
7	Tu	John Huss burned at Constance ... 1415	4 25	7 44	morn.
8	W	Barony of Longueuil created ... 1810	4 26	7 44	0 18
9	Th	Fire at Montreal, 1100 houses burnt, '52	4 26	7 44	0 48
10	F	Calvin born ... 1509	4 27	7 43	1 24
11	S	Jesuits banished from Germany ... 1872	4 27	7 43	2 8
12	Su	*6th Sunday after Trinity*	4 28	7 42	3 1
13	M	Napoleon I. surrendered ... 1815	4 29	7 41	sets.
14	Tu	Anniv'sy Strm'ng Bastile, cel. Paris, '72	4 30	7 41	8 50
15	W	First passage across Atlantic by steam,	4 31	7 41	9 22
16	Th	(S.S. *Savannah*. New York to Eng.) 1819	4 32	7 40	9 47
17	F	War dcl'd betw'n France & Prussia, '70	4 33	7 39	10 10
18	S	Bismarck decl. interv. of England, 1870	4 34	7 38	10 30
19	Su	*7th Sunday after Trinity*	4 35	7 37	10 48
20	M	Dominion Parliament dissolved ... 1872	4 35	7 36	11 6
21	Tu	Robert Burns died ... 1796	4 37	7 35	11 27
22	W	Pier No. 1 Vict Bridge commenced, '53	4 38	7 34	11 50
23	Th	Flood in Alabama, loss $5,000,000 .. 1872	4 39	7 33	morn.
24	F	News rec'd in Eng. from Livingstone, '72	4 40	7 32	0 18
25	S	ST. JAMES	4 41	7 31	0 53
26	Su	*8th Sunday after Trinity*	4 42	7 30	1 36
27	M	French Revolution ... 1830	4 42	7 30	2 32
28	Tu	Fire at Ottawa: two lives lost ... 1872	4 44	7 28	rises.
29	W	Spanish Armada destroyed ... 1588	4 45	7 27	8 14
30	Th	Carbon oil still expl'd at Petrolia .. 1872	4 46	7 26	8 44
31	F	Edmund Pease, philanthropist, died, '58	4 47	7 25	9 10

Dick's Chemical Manual Fire Engines and Portable Extincteurs.
Rintoul Bros., Agents, St. Sacrament St.—See page 24.

WM DOW & CO

Brewers and Maltsters,

MONTREAL.

India Pale and other Ales.

Extra, Double and Single Stout, in Wood & Bottle.

Families supplied in Small Casks, Five Gallons and upwards.

Black Diamond N.S. Coal Co. F. W. Henshaw, Agent
See page 20.

AUGUST.

PHASES OF THE MOON.

PHASES.		*Quebec.*	*Montreal.*	*Kingston.*	*Toronto.*	*London.*
	D.	H. M.	H. M.	H. M.	H. M.	H. M.
Third Quar.	4	5 59 ev.	5 53 ev	5 41 ev.	5 29 ev.	5 21 ev.
New Moon..	11	11 12 ev.	11 6 ev.	10 54 ev	10 42 ev.	10 34 ev.
First Quar..	20	2 5 m	1 59 m.	1 47 m.	1 35 m.	1 27 m.
Full Moon..	27	8 41 m	8 35 m.	8 23 m.	8 11 m.	8 3 m.

DAYS. M.	DAYS. W.	EVENTS, &c.		THE SUN rises	THE SUN sets	MOON r. & s.
1	S	Debate in H. of C. on Engd's Neu-		4 48	7 24	9 33
2	Su	*9th Sunday after Trinity*..(trality,	1870	4 50	7 22	9 56
3	M	Chf.-Jus. Morris left for Manitoba,	1872	4 51	7 21	10 22
4	Tu	Floods in S. of France, great des...	1872	4 52	7 20	10 49
5	W	Election rows at Q'bec, 1 man shot,	1872	4 53	7 19	11 21
6	Th	Fire in G T.R. Freight sheds, Que.,	1872	4 55	7 17	morn.
7	F	Further disturbances at Quebec ...	1872	4 56	7 16	0 6
8	S	George Canning died.....	1827	4 57	7 14	0 52
9	Su	*10th Sunday after Trinity*.....		4 58	7 12	1 52
10	M	Gen. Sir C. Napier born.....	1782	4 59	7 11	3 0
11	Tu	Catherine Hayes, Irish vocalist, d..	1861	5 1	7 9	4 8
12	W	Emp. Wm. abolishes conscription..	1870	5 2	7 8	sets.
13	Th	Canadian Parliament prorogued ...	1873	5 3	7 7	8 12
14	F	Jesuit houses in Alsace cl'd by Ger,	1872	5 3	7 5	8 34
15	S	French Atlantic cable opened.....	1869	5 5	7 3	8 53
16	Su	*11th Sunday after Trinity*.....		5 6	7 2	9 10
17	M	Rioting in Belfast.....	1872	5 7	7 1	9 29
18	Tu	Lord Balmarino executed	1746	5 8	6 59	9 50
19	W	German peace celebration, N.Y....	1870	5 9	6 57	10 16
20	Th	Prince of Wales at Quebec.....	1860	5 11	6 55	10 48
21	F	Prince of Wales landed at Quebec,	1860	5 12	6 54	11 25
22	S	Severe gale in Gulf Coast	1873	5 13	6 52	morn.
23	Su	*12th Sunday after Trinity*.....		5 14	6 50	0 17
24	M	ST. BARTHOLOMEW. Gale abtd on G.C.'73		5 16	6 48	1 17
25	Tu	Sir William Herschel died	1832	5 18	6 46	2 32
26	W	Prince Albert born	1819	5 19	6 45	3 50
27	Th	English cricketers at Ottawa.....	1872	5 20	6 43	rises.
28	F	Montreal Bible Society formed.....	1820	5 21	6 41	7 35
29	S	Arizona diamond swindle exposed,	1872	5 22	6 40	7 59
30	Su	13th *Sunday after Trinity*. (P.E.I.,	1872	5 23	6 38	8 23
31	M	*Excalabar* wrecked off Georgetown,		5 24	5 36	8 52

Queen, Fire and Life, Insurance Co.—A. Mackenzie Forbes, General Agent, St. James Street, Montreal—See page 10.

Black Diamond Colliery.

NOVA SCOTIA COAL CO.,

PICTOU, N. S.

Black Diamond Coal.

Black Diamond Coal.

THE undersigned is prepared to CONTRACT for the DELIVERY of the above CELEBRATED COAL, in WHOLESALE LOTS, and by the CARGO, direct from the Mines. For STEAM, SMELTING, FURNACE, and other purposes, this Coal is UNRIVALLED.

F. W. HENSHAW, Gen'l Agent,

6 HOSPITAL STREET, MONTREAL.

C. S. MALTBY, PRES'T. E. H. TOWNSEND, SEC'Y.
WILLARD W. WHITE, SUPERINTENDENT.

SILKS, DRESS GOODS & MERINOES at CHEAPSIDE
437 & 439 Notre Dame St., A. A. MURPHY.

SEPTEMBER.

PHASES OF THE MOON.

PHASES.	D.	*Quebec.* H. M.	*Montreal.* H. M.	*Kingston.* H. M.	*Toronto.* H. M.	*London.* H. M.
Third Quar.	2	0 6 m.	11 59 ev.	11 48 ev.	11 36 ev	11 28 m.
New Moon..	10	1 22 ev.	1 16 ev.	1 4 ev.	0 52 ev.	0 44 ev.
First Quar..	18	6 17 ev.	6 11 ev	5 59 ev.	5 47 ev.	5 39 ev.
Full Moon..	25	5 19 ev.	5 13 ev.	5 1 ev.	4 49 ev.	4 41 ev.

DAYS. M.	DAYS. W.	EVENTS, &c.	THE SUN rises	THE SUN sets	MOON r. & s.
1	Tu	Battle Sedan 1870	5 26	6 34	9 24
2	W	Napoleon III. gave up his sword 1870	5 28	6 32	10 3
3	Th	Sir John A.'s letter to Hon. Mr. Pope, '73	5 29	6 30	10 48
4	F	French Republic proclaimed. ... 1870	5 30	6 28	11 46
5	S	Emps of Ger, Austria and Russia at	5 31	6 27	morn.
6	Su	14*th Sunday after Trinity*..[Berlin, 1872	5 32	6 24	0 49
7	M	Castelar elected Presid't of Spain..1873	5 33	6 23	1 57
8	Tu	Empress of French at Ryde, Eng...1870	5 35	6 21	3 5
9	W	"Alabama claims" pd by B. to U.S., '73	5 36	6 19	4 09
10	Th	Fall of Sebastopol 1855	5 37	6 17	sets.
11	F	Rev. Fauquier app'd Bp. of Algoma, '73	5 39	6 16	6 56
12	S	Violent hurricane, West Indies....1872	5 39	6 14	7 15
13	Su	15*th Sunday after Trinity*.....	5 40	6 12	7 33
14	M	Duke of Wellington died.....1852	5 42	6 10	7 54
15	Tu	Montreal Prov. Exhibition opened, 1873	5 43	6 7	8 18
16	W	S.S. *Panther* wrecked at Belle Isle, 1873	5 44	6 6	8 45
17	Th	Montgomery before St. Johns 1775	5 45	6 4	9 20
18	F	Quebec capitulates. 1759	5 46	6 2	10 5
19	S	Financial crisis in New York.. .. 1873	5 48	6 00	11 1
20	Su	16*th Sunday after Trinity*.....	5 49	5 57	morn.
21	M	ST. MATTHEW	5 50	5 56	0 8
22	Tu	Teleg. com. bet. Brazil & Portugal, 1873	5 51	5 54	1 22
23	W	Dr. Boerhave died 1758	5 52	5 52	2 39
24	Th	Empress Eugenie at Chiselhurst ...1870	5 54	5 50	3 57
25	F	Mont'l, Chambly & Sorel RR. opened, '73	5 56	5 48	rises.
26	S	Balaclava surrenders.....1854	5 56	5 46	6 24
27	Su	17*th Sunday after Trinity*.....	5 57	5 45	6 53
28	M	Jesuits expelled from Strasburg....1872	5 59	5 43	7 22
29	Tu	MICHAELMAS DAY....[for 1 month, 1872	6 00	5 40	8 0
30	W	Oil wells at Pennsylvania stopped	6 2	5 38	8 43

Dick's Chemical Manual Fire Engines and Portable Extincteurs.
Rintoul Bros., Agents, St. Sacrament St.—See page 24.

J. McKINNON,

(Late Leonard & McKinnon,)

Merchant Tailor,

AT THE OLD STAND,

NO. 154, McGILL STREET.

☞ *The Cutting Department in Charge of the well-known Cutter,* MR. N. MALO.

WM. HENRY,

(LATE WITH GIBB & CO.,)

NO. 236 ST. JAMES ST.,

(2 DOORS EAST OF OTTAWA HOTEL,)

IMPORTER OF

GENT'S HABERDASHERY,

Cartwright & Warner's Merino Goods, best London-made Umbrellas, &c., &c.

SHIRTS AND COLLARS MADE TO ORDER.

Black Diamond N.S. Coal Co. F. W. Henshaw, Agent
See page 20.

OCTOBER.

PHASES OF THE MOON.

PHASES.	D.	Quebec. H. M.	Montreal. H. M.	Kingston. H. M.	Toronto. H. M.	London. H. M.
Third Quar.	2	8 50 m.	8 44 m.	8 32 m	8 20 m	8 12 m.
New Moon..	10	6 13 m.	6 7 m.	5 55 m.	5 43 m.	5 35 m.
First Quar..	18	8 41 m.	8 35 m.	8 23 m.	8 11 m	8 3 m
Full Moon..	25	2 33 m.	2 27 m.	2 15 m.	2 3 m.	1 55 m.
Third Quar.	31	9 12 ev.	9 6 ev.	8 54 ev.	8 42 ev.	8 34 ev.

DAYS. M.	W.	EVENTS, &c.	THE SUN rises	sets	MOON r. & s.
1	Th	Gen. Lindsay's f'well order to troops, '70	6 3	5 37	9 38
2	F	St. Patrick's Hall burnt 1872	6 4	5 35	10 40
3	S	Modoc Indians executed..... 1873	6 5	5 33	11 49
4	Su	*18th Sunday after Trinity*.....	6 7	5 31	morn.
5	M	America discovered 1492	6 8	5 30	0 56
6	Tu	Jenny Lind born.....1821	6 9	5 27	2 1
7	W	Vict. Med. School, Mont'l, opened, 1873	6 11	5 25	3 4
8	Th	Prince Arthur arrived at Montreal, 1869	6 12	5 24	4 6
9	F	Rome and Provs dcld part of Italy, 1872	6 12	5 21	5 6
10	S	"Fanny Fern" died 1872	6 14	5 20	6 6
11	Su	*19th Sunday after Trinity*.....	6 15	5 19	sets.
12	M	Destructive gale in British Chan'l, 1872	6 17	5 17	6 21
13	Tu	Induct. Canon Baldwin, Rec. of M. 1872	6 18	5 14	6 48
14	W	Y. M. Chris. Assn. new build'g opd, 1873	6 20	5 12	7 20
15	Th	First Parliament U. Canada closed, 1792	6 21	5 11	7 58
16	F	Epizootic prevails at Ottawa 1872	6 23	5 9	8 50
17	S	Epizootic stops city cars. Montreal, 1872	6 24	5 7	9 51
18	Su	*20th Sunday after Trinity*. ST. LUKE..	6 25	5 5	11 2
19	M	Dean Swift died 1745	6 26	5 4	morn.
20	Tu	Lord Palmerston born 1784	6 28	5 2	0 16
21	W	Battle of Trafalgar, Nelson killed, 1805	6 29	5 1	1 30
22	Th	Australian telegraph line completed, '73	6 31	4 59	2 46
23	F	Sieur de Courcelles. Gov. of Canada, 1665	6 32	4 57	4 2
24	S	St. Andrew's Ch., Mont'l, burned..1869	6 33	4 55	5 21
25	Su	*21st Sunday after Trinity*	6 35	4 53	6 41
26	M	Battle of Chateauguay 1813	6 36	4 52	rises.
27	Tu	Capt. Jas. Cook, circumnavigator,	6 38	4 50	6 35
28	W	ST. SIMON & ST. JUDE ..... .[born, 1728	6 39	4 49	7 28
29	Th	Bishop Bourget's golden wedding 1872	6 41	4 47	8 29
30	F	Wife of Horace Greely died.....1872	6 42	4 46	9 37
31	S	ALL HALLOWEEN.....	6 43	4 45	10 47

Queen, Fire and Life, Insurance Co.—A. Mackenzie Forbes, General Agent, St. James Street, Montreal—See page 10.

PROTECTION AGAINST FIRE!

DICK'S

CHEMICAL

FIRE ENGINE

L'EXTINCTEUR

Is portable, self-acting and always ready for immediate use.

CENTLEMEN'S RESIDENCES,
HOTELS,
PUBLIC BUILDINGS,
STEAMBOATS, WAREHOUSES,
AND ALL
MANUFACTURING
ESTABLISHMENTS
Should be supplied with them.

THE COMBINED

CHEMICAL AND MANUAL FIRE ENGINE

"PRINCE OF WALES,"

(DICK'S PATENT.)

The chief merits of this Engine consist in:—

1st.—Its extraordinary power over ordinary Fire Engines, by the introduction of Carbonic Acid, generated in the air chamber, and held in solution by the water.

2nd.—The immediate propulsion of the gaseous fluid upon the fire, where the Carbonic Acid Gas is evolved, thereby causing the instantaneous extinction of the flames.

3rd.—Its compact form, portability, and the ease with which it is worked.

4th.—The Chemicals are perfectly harmless to life, health or property.

W. B. DICK & Co., GLASGOW, Manufacturers.

RINTOUL BROS. & CO., 24 St Sacrament Street, MONTREAL,
SOLE AGENTS FOR CANADA.

FLANNELS, BLANKETS & YARNS, at CHEAPSIDE
437 & 439 Notre Dame St., A. A. MURPHY.

NOVEMBER.

PHASES OF THE MOON.

PHASES.	D.	*Quebec.* H. M.	*Montreal.* H. M.	*Kingston.* H. M.	*Toronto.* H. M.	*London.* H. M.
New Moon	9	0 46 m.	0 40 m.	0 28 m.	0 16 m.	0 8 m.
First Quar	16	9 6 ev.	9 0 ev	8 48 ev.	8 36 ev.	8 28 ev.
Full Moon	23	0 46 ev.	0 40 ev.	0 28 ev.	0 16 ev.	0 8 ev.
Third Quar.	30	1 41 ev.	1 35 ev.	1 23 ev.	1 11 ev.	1 3 ev.

DAYS. M.	DAYS. W.	EVENTS, &c.	THE SUN rises	THE SUN sets	MOON r. & s.
1	Su	*22nd Sunday after Trinity*	6 44	4 44	11 52
2	M	ALL SAINTS DAY	6 46	4 42	morn.
3	Tu	Great Eastern launched 1857	6 48	4 40	0 57
4	W	Golden wedding K. & Q. of Saxony, 1872	6 49	4 39	1 59
5	Th	Grant re-elected President 1872	6 51	4 37	3 0
6	F	Riots in Montreal 1837	6 52	4 36	4 0
7	S	First steamboat at Quebec 1809	6 54	4 34	4 59
8	Su	*23rd Sunday after Trinity*	6 55	4 32	6 2
9	M	Great fire at Boston, U.S 1872	6 56	4 31	sets.
10	Tu	Great fire in London, Eng 1872	6 57	4 29	5 23
11	W	Carlists des RR & Telgrs in Arragon, '72	6 58	4 28	5 28
12	Th	Richard Baxter born 1615	7 00	4 27	6 46
13	F	Montgomery entered Montreal. 1775	7 1	4 26	7 44
14	S	Fire in Ch. St. James the Ap. Mont. 1872	7 3	4 26	8 51
15	Su	*24th Sunday after Trinity.* [New Organ	7 5	4 25	10 1
16	M	[15] St. Andrew's Church opened 1870	7 6	4 24	11 14
17	Tu	Vote of confidence in Thiers 1872	7 7	4 23	morn.
18	W	Duke of Wellington interred 1852	7 8	4 22	0 26
19	Th	Disraeli instal'd Chan. Glas. Univ., 1873	7 11	4 21	1 39
20	F	St. Andrew's Ch., Mont'l, re-opened, '70	7 12	4 20	2 54
21	S	Statue of Queen inaug'd at Mont'l, 1872	7 13	4 19	4 10
22	Su	*25th Sunday after Trinity.* ST. CECILIA	7 14	4 18	5 31
23	M	R.R. line opd bet S'Point & Renfrew, '72	7 16	4 18	rises.
24	Tu	John Knox died 1572	7 17	4 17	5 10
25	W	Multitudes dying of famine, Corea, 1872	7 18	4 16	6 7
26	Th	Marquis of Londonderry died 1872	7 19	4 15	7 17
27	F	Christ Church, Montreal, opened 1860	7 21	4 15	8 30
28	S	Washington Irving died 1859	7 22	4 14	9 39
29	Su	*1st Sunday in Advent*	7 23	4 13	10 46
30	M	ST. ANDREW. Horace Greely died, 1872	7 25	4 13	11 50

Dick's Chemical Manual Fire Engines and Portable Extincteurs.
Rintoul Bros., Agents, St. Sacrament St.—See page 24.

THE

PROVINCIAL INSURANCE CO'Y

OF CANADA,

FIRE AND MARINE.

Endeavors to deserve confidence by a **Prompt and Just Settlement of Fair Claims.**

By a careful adjustment of Rates to every hazard, a close investigation into the excessive and fraudulent claims which are too often made, the "PROVINCIAL" is able to give the **Merchant of good standing and character,** and to the **Manufacturer, who, by proper appliances, endeavors to protect his own Property, Insurance as cheap as can be safely offered.**

THOMAS ALFRED EVANS, Agent.

MONTREAL OFFICE:

160, St. Peter Street, Corner Notre Dame Street,
MONTREAL.

THE

Metropolitan Life Insurance Co.

OF NEW YORK.

The **Reserve Plans** furnish the largest **Protection** against DEATH, at the least cost, and at the same time a **Cash Endowment** during the lifetime of the Insured, and at periods elected by himself.

The best investment that can be made—Provision for Life, and Protection against Death, in the same Policy of this Company.

160 St. Peter Street, Corner Notre Dame Street, Montreal.

THOMAS ALFRED EVANS,
General Agent, Province of Quebec.

EDWYN EVANS, Inspector of Agencies.

Black Diamond N.S. Coal Co. F. W. Henshaw, Agent
See page 20.

DECEMBER.

PHASES OF THE MOON.

PHASES.	D.	*Quebec.* H. M.	*Montreal.* H. M.	*Kingston.* H. M.	*Toronto.* H. M.	*London.* H. M.
New Moon..	8	7 18 ev.	7 12 ev.	7 0 ev.	6 48 ev.	6 40 ev.
First Quar	16	7 36 m.	7 30 m.	7 18 m.	7 6 m.	6 58 ev.
Full Moon.	22	0 8 23d	12 2 ev.	11 50 ev.	11 38 ev.	11 30 ev.
Third Quar.	30	9 48 m.	9 42 m.	9 30 m.	9 18 m.	9 10 m.

DAYS. M.	DAYS. W.	EVENTS, &c.	THE SUN rises	THE SUN sets	MOON r. & s.
1	Tu	Princess of Wales born 1844	7 26	4 12	morn.
2	W	*Coup d'Etat* in Paris 1852	7 28	4 12	0 52
3	Th	Hon. A. Morris, Lt.-G. of Manitoba, '72	7 28	4 12	1 52
4	F	Can. Cent'l RR opened to Renfrew, 1872	7 29	4 11	2 51
5	S	Vic. Emmanuel opens 1st Ital Parl't, '70	7 30	4 11	3 53
6	Su	*2nd Sunday in Advent*	7 31	4 11	4 56
7	M	Marshal Ney died 1815	7 32	4 11	6 1
8	Tu	Ecumenical Council opens at Rome, '69	7 33	4 11	7 5
9	W	Great fire at Oshawa.....1872	7 35	4 11	sets.
10	Th	Christ Church, Montreal, burned ..1856	7 35	4 11	5 57
11	F	Anti Papal Council at Naples. 1869	7 36	4 11	6 45
12	S	Brunell, Engineer, died.....1849	7 37	4 11	7 54
13	Su	*3rd Sunday in Advent*	7 38	4 11	9 4
14	M	Ital. Ch. of Dep. rec. sup. of Jesuits, '72	7 39	4 11	10 16
15	Tu	Mont'l Curling Rk. opened by P. A. 1869	7 39	4 11	11 26
16	W	Destructive fire at Hamilton, O ...1872	7 40	4 12	morn.
17	Th	First Lower Canadian Parliament..1792	7 41	4 12	0 38
18	F	G. W. RR. opened to Petrolia 1866	7 42	4 12	1 51
19	S	Paris flooded by overflow of Seine, 1872	7 42	4 12	3 6
20	Su	*4th Sunday in Advent*	7 43	4 13	4 24
21	M	St. Thomas	7 43	4 13	5 43
22	Tu	Pilgrims landed at Plymouth 1620	7 44	4 13	rises.
23	W	Prince Consort interred..... 1861	7 44	4 14	4 52
24	Th	Sir Isaac Newton born.....1642	7 45	4 15	6 5
25	F	Christmas Day	7 45	4 15	7 19
26	S	St. Stephen	7 45	4 16	8 30
27	Su	*1st Sunday after Christmas.* St. John.	7 45	4 17	9 35
28	M	Holy Innocents	7 46	4 18	10 38
29	Tu	Sir Arch. Allison, historian, born ..1792	7 46	4 18	11 40
30	W	Jesuit Society founded.....1534	7 47	4 19	morn.
31	Th	John Wycliff died 1384	7 46	4 20	0 41

Queen, Fire and Life, Insurance Co.—A. Mackenzie Forbes, General Agent, St. James Street, Montreal—See page 10.

TAILORING DEPARTMENT AT CHEAPSIDE
437 & 439 Notre Dame St., A. A. MURPHY.

CITY COUNCIL, &c.

ALDIS BERNARD, Esq., Mayor.

ALDERMEN.

B. Bastien,	R. Taylor,	J. W. McGauvran,
T. Wilson,	F. David,	W. F. Kay,
Jos. Simard,	C. Alexander,	Chas. Garth.

COUNCILLORS.

J. McShane,	A. McCambridge,	S. Rivard,
G. W. Stephens,	Wm. Kennedy,	C. Desmarteau,
T. E. Hood,	Joseph Brunet,	Amable Jodoin,
J. E. Mullin,	Jacques Grenier,	Henry Thomas,
L. O. Loranger,	Daniel Munro,	Campbell Bryson,
J. B. Rolland,	H. A. Nelson,	Thos. Caverhill.

WARDS REPRESENTED.

East Ward ..... Rolland. Wilson, Jodoin.
Centre Ward ..... Garth, Thomas, Caverhill.
West Ward ..... Alexander, Stephens, Nelson.
St. Ann's Ward ..... McCambridge, McShane, McGauvran.
St. Antoine Ward ..... Kay, Hood, Bryson.
St. Lawrence Ward .... Kennedy, Mullin, Taylor.
St. Louis Ward ..... Brunet, Loranger, David.
St. James' Ward ..... Grenier, Bastien, Rivard.
St. Mary's Ward ..... Munro, Simard, Desmarteau.

OFFICERS OF THE CORPORATION.

John P. Sexton, City Recorder.
Chas. Glackmeyer, City Clerk.
James F. D. Black, City Treasurer.
P. MacQuisten, City Surveyor.
Patrick O'Meara, Assistant City Clerk.
F. W. L. Penton, Chief of Police.
Louis Lesage, Superintendent Water Works.
Wm. Robb, City Auditor.
H. I. Ibbotson, Clerk Recorder's Court.
Charles Lapierre, Accountant Water Works.
A. Bertram, Chief Engineer Fire Department.
W. Patton, Assistant do.
O. Rouillard, Inspector of Buildings.
Jos. Smith, Deputy City Surveyor.
A. Brittain and D. McLean, Engineers and Draughtsmen, City Surveyor's Office.
John O'Connor, G. E. Starnes, and W. A. Mussen, Clerks Treasurer's Office.
W. Lane, F. X, Castonguay, W. D. McNeil, F. Dowd, and John Palmer, Extra Clerks do.
J. B. Duverger, Extra Clerk Recorder's Court.
P. N. Lamothe and P. J. Curran, Clerks City Surveyor's Office.

Dick's Chemical Manual Fire Engines and Portable Extincteurs, Rintoul Bros. Agents, St. Sacrament St.—See page 24.

Black Diamond N.S. Coal Co. F. W. Henshaw, Agent
See page 20.

Paul Lefort, Henry Filteau, and L. D. Cassler, Clerks Water Works Office.
A. Gosselin, Extra Clerk City Clerk's Office.
F. H. Badger, Chief Telegraph Operator.
F. X. Gauthier and James Yuill, Assist. Telegraph Operators.
J. Perrigo, Clerk Bonsecours Market; F. Benoit, Assist Clerk.
Thomas Day, Clerk St. Ann's Market; C. Larin, do.
J. Robillard, Clerk of Cattle Market.
A. Schwartz, Clerk of Hay Market; Wm. Monahan, do.
Wm. Gunn, Clerk of St. Lawrence Market.
C. Daunais, Clerk of Papineau Market.
M. M. Vaughan, Clerk of St. Gabriel Market.
Ed. Payette, Clerk of St. Antoine Market.
T. Giroux, Clerk of St. James' Market.
A. D. Joubert, Jos. Dumont, L. C. Therien, and I. Ringuette, Bailiffs.
James Darcy, Messenger.

Rouer Roy, Bernard Devlin, } Attorneys.
Wm Ross, C. F. Papineau, O. J. Devlin, } Notaries.

Board of Assessors.—James C. Beers, J. B. Allard, P. H. Morin, David Brown, J. T. Dillon.
P. L. Coursol, A. Normandin, S. Cazavan, Clerks.

MUNICIPAL TAXES.

Abstract of the Assessment By-Laws of the City Council.

Assessment of 1s. 6d. in the £ on the assessed yearly value of all real property within the city.

Wholesale merchants, retail merchants, traders, dealers, manufacturers, professional men, &c., at £7 10s. per £100 on rental.

INN-KEEPERS.

£6 15 0	on rental to...		£50	£28 2 6	on rental to....		£250
£9 0 0	"	....	£60	£30 18 9	"	....	£300
£11 5 0	"	....	£80	£33 15 0	"	...	£400
£14 1 3	"	...	£100	£39 7 6	"	....	£500
£16 17 6	"	...	£125	£43 15 0	"	...	£500
£19 13 9	"	..	£150				
£22 10 0	"	....	£175	And £4 7s. 6d. on every additional £100 over £600.			
£25 6 3	"	...	£200				

Auctioneers—An annual duty of £50 for first-class, and £40 for second-class; and £10 for each clerk employed to cry out.
Grocers—£7 10s. per £100 on their rental.
Gas Works—An annual duty of £200.
Livery Stable Keepers—An annual duty of £7 10s. per £100 on rental; on each two-wheeled carriage, 15s.; on each four-wheeled carriage, 20s.
Inn-keepers having vehicles for the use and advantage of customers—for each two-wheeled carriage, 30s.; for each four-wheeled carriage, 40s.
Pawnbrokers—An annual duty of £50.
Hawkers, carrying a pack—An annual duty of £2.

Queen, Fire and Life, Insurance Co.—A. Mackenzie Forbes, General Agent, St. James Street, Montreal—See page 10.

TAILORING DEPARTMENT AT CHEAPSIDE
437 & 439 Notre Dame St., A. A. MURPHY.

Hawkers, using a cart and vehicle—An annual duty of £5.

For each pleasure-horse, 30s.; for each working-horse, 12s. 6d. Horses daily and constantly employed in the owner's work or business, by which he gains his maintenance, to be considered working-horses.

Vehicles for hire—For each two-wheeled vehicle, 20s.; for each four-wheeled vehicle, 30s.

Stage-Coach, Omnibus, or Stage-Waggon—when drawn by one or two horses, 40s.; when drawn by four or more horses, 60s.

For each close carriage, or corresponding winter vehicle, £5; four-wheeled half-covered carriage, or do., drawn by two horses, 60s.; four-wheeled half-covered carriage, or do., drawn by one horse, 50s.; double dennet, &c., or do., 40s.; gig, caleche, spring cart, or do., 30s.; waggon or vehicle, not above specified, or winter vehicle, adapted for draught of two or more horses, 20s.

Theatres—Annual duty of £30 (and assessments) on proprietor.

Proprietors of Caravans of wild beasts, Circuses, &c., to obtain permission from His Worship the Mayor, and pay £25 therefor, and pay £3 for each day that the same is open.

Proprietor or proprietors of each steam ferry-boat plying from Laprairie or Longueuil, an annual duty of £50 currency.

Bank or bank agencies, annual duty of £100.

Fire Insurance Companies, or agencies, annual duty of £50.

Marine Insurance Companies, annual duty of £25.

Telegraph Companies, annual duty of £100.

Brokers or money-changers, annual duty of £20.

Produce-brokers, money-lenders, and commission merchants, —an annual duty of £20.

Distillers, or agents of distillers—20 per cent. on the whole of the rental of business premises.

Brewers, or agents of brewers—15 per cent. on the whole of the rental of business premises.

Ball-alleys, skittle grounds, nine-pin alleys—an annual duty of £12 10s.

Brick yards, an annual duty of £10.

Horse-dealers, an annual duty of £2 10s.

TAXES COLLECTED BY THE CHIEF OF POLICE.

For licenses issued to carters and others using hackney carriages, or vehicles for the conveyance of passengers or transport of goods, wares, merchandise, building materials, produce, or other articles in the city of Montreal.

Hackney-Carriages.—For every cab, caleche, or other two-wheeled vehicle, $5; for every four-wheeled carriage drawn by one horse, $7; for every coach or four-wheeled carriage drawn by two horses, $9; for every omnibus or stage coach, $16.

Carts, Trucks, Waggons and other Vehicles.—The licenses for carts, trucks and other vehicles used for the conveyance of goods, wares, merchandise, &c., shall be divided into three classes:—

The first class shall include all carts, trucks, waggons, and other vehicles running within the city for hire or reward not otherwise expressly provided for, and shall pay—For every

Dick's Chemical Manual Fire Engines and Portable Extincteurs.
Rintoul Bros. Agents, St. Sacrament St.—See page 24.

Black Diamond N.S. Coal Co. F. W. Henshaw, Agent
See page 20.

cart, truck, or other two-wheeled vehicle, $2; for every waggon or four-wheeled vehicle drawn by one horse, $6; for every waggon or four-wheeled vehicle drawn by two horses and made to carry a load under 4,000 lbs. weight, $7; for every heavy waggon, float or other four-wheeled vehicle drawn by two or more horses, and made to carry heavy articles or materials weighing 4,000 lbs., or upwards, $9; for every Diable, $4.

The second class shall include all carts waggons, or other vehicles used by merchants, traders, manufacturers, or contractors, for the conveyance or delivery of the articles or effects dealt in, manufactured, or made use of by them, for each of which there shall be paid, in addition to the rates charged for in the first class, $2.50.

The third class shall include all carts, waggons or other vehicles used by expressmen, bakers, brewers, distillers, farmers, or gardeners, for each of which there shall be paid, in addition to the rate charged for in the first class, $5.

Parties obtaining licenses as aforesaid, shall moreover pay the annual assessment on all working horses employed in drawing the above-mentioned vehicles or carriages, at the rate of $2.50 each, and also twenty-five cents for each number granted by the Chief of Police.

Dogs.—License of $3 for every female dog; and $2 for every male dog.

Milk.—An annual license of $1 for selling milk.

FARE TARIFF FOR HACKNEY COACHES.

PLACES.	2 or 4 Wheeled Carriages drawn by 1 horse.		Coaches or 4 wheeled Carriages drawn by 2 horses.		TIME ALLOWED.
	For 1 or 2 persons	For 3 or 4 persons	For 1 or 3 persons	For 3 or 4 persons	
	$ cts.	$ cts.	$ cts.	$ cts.	
From one place to any other in the same Division and back.	0 15	0 25	0 30	0 40	½ an hour.
From any Division to any place in another Division and back.	0 25	0 40	0 40	0 50	¾ of an hour.
	0 35	0 50	0 60	0 75	ov'r ¾ of an hour & under 1 hour.
(Per hour.)	0 50	0 70	0 75	1 00	One hour.
From any place to any other in the city	0 20	0 30	0 30	0 40	For every additional ½ hour.

These same rates apply to all corresponding winter vehicles.
Reasonable weight of luggage allowed free of charge.
Children under 12 years of age charged half fare.

Queen, Fire and Life, Insurance Co.—A. Mackenzie Forbes, General Agent, St. James Street, Montreal—See page 10.

FOR MOURNING GOODS GO TO CHEAPSIDE
437 & 439 Notre Dame st., A. A. MURPHY.

RATES OF CARTAGE.

From any place to any other in the 1st Division, or from any place (exclusive of the Harbor Wharves) to any other place in the City, and vice versa, provided the distance does not exceed three-quarters of a mile.

Articles not herein enumerated (of a convenient bulk), not over 1,500 lbs. weight, 15 cts. Ashes, Pot or Pearl, two barrels, 15 cts. Beef, Pork or Fish, 5 barrels or 3 tierces, 15 cts. Coals or Coke, half a chaldron or half a ton, 15 cts. Crockery, one crate or one hogshead, 15 cts. Flour or Fruit, seven barrels, 15 cts. Grain, not over 1,500 lbs. weight, 15 cts. Lumber, sawn, from yard or boat, 500 feet board measure, 15 cts. Salt or Rice, six bags or six barrels, 15 cts. Firewood, dry, from yard or boat, half a cord, three feet long, 15 cts. Firewood, green, or from rafts, half a cord, three feet long, 20 cts. Furniture or Luggage, per load, 20 cents. Lumber, green or hard from rafts, 500 feet, board measure, 20 cts. Molasses, Sugar, or Oil, one puncheon, hogshead, or load, 20 cts. Pig Iron, Lead, Copper, or Tin, one ton, 25 cents. Bar Iron or Steel, one load, 30 cents.

For each additional ½ mile for above description of goods, 10c.

And from any of the Harbor Wharves to any place in the 2nd or 3rd Division, within ½ a mile distance from the boundary line of the first division and *vice versa*, or from any place (exclusive of the Wharves), to any other in the city and *vice versa*, provided the distance does not exceed 1¼ mile,—instead of 15, 20, 25, and 30 cts., the rates shall be 25, 30, 35 and 40 cts.

From any place in the Western Section of the First Division: To the stores and wharves below Wellington Bridge, north side of Lachine Canal, 20 cts. The stores and wharves below Wellington Bridge, south side of Lachine Canal, 22 cts. The Basins above Wellington Bridge, south side of Lachine Canal, 25 cts. The Basins above Wellington Bridge, south side of Lachine Canal, and the stores, stations, &c., at Point St. Charles, 25 cts. The factories, &c., at and above St. Gabriel Locks, north of Lachine Canal, 30 cts. The St. Bonaventure Street Railway Station, 20 cts. The St. Bonaventure Street Station, from the lower wharves of the harbor, 25 cts. And *vice versa* for one load.

And from any place in the Eastern Section of the 1st Division, instead of 20, 25, &c., the rates shall be 5 cts. additional. For any excess over the weight fixed for a load, additional, *pro rata* rates shall be paid. If delay is caused to the carter, by the employer, beyond the usual time, the carter shall be paid *extra*, at the rate of 5 cts for every quarter of an hour. If a carter is called and there be no load ready for him, or if unable to load without assistance, he shall be paid as if he carried a load the distance thus unnecessarily travelled.

DIVISIONS REFERRED TO ABOVE.

First Division.—East, Centre, and West Wards, (including McGill Street and N. W. side Craig St.), subdivided into two sections, Eastern and Western, the line of demarcation being the centre of St. Lambert and St. Jean-Baptiste Street.

Second Division—Comprises St. Ann's, St. Antoine, and St. Lawrence Wards (exclusive of McGill and Craig Streets.) Third Division—Comprises St. Louis Ward (exclusive of Craig Street). St. James' and St. Mary's Wards.

Dick's Chemical Manual Fire Engines and Portable Extincteurs.
Rintoul Bros. Agents, St. Sacrament St.—See page 24.

SCOTTISH IMPERIAL

Insurance Company.

CAPITAL - - £1,000,000 Stg.

Head Office for the Dominion:

No. 9 ST. SACRAMENT STREET,

(*Merchants Exchange Building*)

MONTREAL.

Board of Directors.

C. J. COURSOL, Esq, Judge of Sessions.
ALEXANDER WALKER, Esq., Merchant.
G. A. DRUMMOND, Esq., Sugar Refiner.
M. P. RYAN, Esq., M.P.

Almost all Classes of Fire Risks accepted on the most moderate terms.

H. J. JOHNSTON, Sec'y & Gen. Agent.

W. S. WALKER,

IMPORTER OF

DIAMONDS

FINE GOLD JEWELLERY,

GOLD AND SILVER WATCHES,

English and French Clocks,

SILVER AND ELECTRO-PLATED WARE,

AND A FINE ASSORTMENT OF

JET GOODS.

321 NOTRE DAME STREET,

Opposite the Seminary Clock,

MONTREAL.

AGRICULTURAL

Insurance Company.

Capital, - - - $500,000.

Deposit at Ottawa, - - 100,000.

OFFICE:

245 St. James Street,

MONTREAL.

E. H. GOFF, MANAGER.

Insures against Loss from *damage* by *lightning*, whether fire ensues or not.

This Company makes a *speciality* of insuring FARM PROPERTY and DETACHED RESIDENCES only.

PRICE 75 CENTS PER BOTTLE.

CINGALESE HAIR RENEWER

3 BOTTLES FOR 2 DOLLARS.

(TRADE MARK SECURED.)

For RESTORING GREY HAIR to its NATURAL COLOR and BEAUTY, excels all others, and DOES NOT SOIL THE SKIN.

BERWICK, ONT., Sept., 1872.

MR. J. GARDNER, CHEMIST, Montreal:

SIR:—It affords me much pleasure to give you a Certificate in favor of the excellent quality of the "CINGALESE HAIR RENEWER." I have used most of the popular Hair Renewers, but have found none equal to the "Cingalese."

I am, sir, yours very truly, JAS. H. GATES.

ASK FOR CINGALESE HAIR RENEWER,

N. B.—One Bottle equal to two of any other, it being much quicker in its effects, and more durable.

GARDNER'S

COD LIVER OIL CREAM,

Perfectly Miscible with Water.

Half-Pint Bottles, 40 Cts., Pint Bottles, 75 Cts. each.

The well-known curative powers of Cod Liver Oil need not here be dwelt upon, but it is a desideratum to be able to use this valuable medicine, not only without disgust, but even with pleasure. Such is one of the many excellent qualities of GARDNER'S COD LIVER OIL CREAM, as also is its perfect miscibility with water, which is a property not possessed by any other preparation of the kind.

GARDNER'S

DOMESTIC COUGH REMEDY,

Pleasant to taste; harmless in composition. In Bottles 25 and 50 Cents each. ☞ Useful for both Adults and Children, and one of the best Cough Remedies extant.

Gardner's Blood Purifier.

The numerous preparations of Sarsaparilla brought into market induced the proprietor of "GARDNER'S BLOOD PURIFIER" to put up a Sarsaparilla of real merit, and one that would be found valuable in all diseases where impurity of the blood exists. The Blood Purifier contains the pure Extract of Red Jamaica Sarsaparilla, Extract of Dandelion, and other vegetable compounds, eminently adapted for all diseases where Sarsaparilla is found beneficial. ☞ Ask for "Gardner's Blood Purifier." In quart bottles, price $1; six bottles for $5.

J. GARDNER, Chemist, &c.,

Trade-mark secured. *457 Notre Dame St., Montreal.*

ESTABLISHED JANUARY, 1871.

THE

COMMERCIAL AGENCY

OF CANADA.

MURRAY, MIDDLEMISS & CO.

PROPRIETORS.

PECULIAR FEATURES:

A Canadian Enterprise—A Perfected System.
More Comprehensive Reference Book Key.
A Daily "Supplement" of Changes.

Principal Offices:

MONTREAL. TORONTO. HAMILTON.
HALIFAX. ST. JOHN, N. B.

ASSOCIATE OFFICES IN THE UNITED STATES:

New York, Milwaukee, Toledo,
Philadelphia, Kansas City, St. Paul,
Albany, Rochester, Quincy.
Boston, Portland, Oreg. Buffalo,
Baltimore. Grand Rapids, New Orleans,
Chicago, Syracuse, Utica.
Cincinnati, San Francisco, Indianapolis.
St. Louis, Louisville,
Detroit, St. Joseph,
Corresponding Offices in France, Germany, and Australia.

OFFICES IN GREAT BRITAIN:

LONDON, 86 Cheapside, and 1 Bow Lane, E. C.
MANCHESTER, 38 Mosley Street, and 6, 8 & 10 Bond Street.
GLASGOW, 33 Renfield Street EDINBURGH, 72 Princes Street. DUBLIN, 10 Henry Street.

☞ Special attention given to Legal Business throughout the whole North American Continent.

COTTON YARN.

WHITE, BLUE, RED, AND ORANGE

Carpet Warps,

BEAM WARP

FOR

WOOLLEN MILLS.

WARRANTED THE VERY BEST QUALITY.

None Genuine without our Label.

ALEX'R. SPENCE,

McGill Street, Montreal,

Sole Agent for Quebec and Ontario.

WILLIAM PARKS & SON,

New Brunswick Cotton Mills,

ST. JOHN, N. B.

E. E. GILBERT,

Canada Engine Works,

MONTREAL.

MANUFACTURER OF

STEAM ENGINES AND BOILERS,

Heavy Forgings and Castings,

IRON SHIP & BRIDGE WORK,

MACHINERY FOR

SAW MILLS, GRIST MILLS, SUGAR FACTORIES, TANNERIES, AND BARK EXTRACT FACTORIES.

ALSO,

Gold Crushers and Separators,

STEAM PUMPS,

Deep Well Pumps, Pipes and Tubing.

Black Diamond N.S. Coal Co. F. W. Henshaw, Agent
See page 20.

MONTREAL WATER WORKS.

Extracts from By-Law No. 65, *Enacted April 29th, 1873.*

Sec. 5. It is expressly forbidden to any occupant of a house or building, or any part thereof, supplied with water from the said Water Works, to furnish water to others, or to use it otherwise than for his own use, or to increase the supply of water agreed for, or to waste it, or to practise any fraud upon the said Corporation with regard to the water so supplied.

Sec. 6. All persons taking the water shall keep the distribution pipes within their premises in good repair, and protected from frost, at their own expense; and they shall be held liable to the Corporation for all damages that may result from their failure to do so.

Sec. 7. No person shall fraudulently connect any pipe with the [illegible] pipes of the Corporation, or with any pipe, cistern or apparatus connected therewith, or to or into which the water from the said Water Works shall flow or proceed; or shall fraudulently use or otherwise misappropriate the water supplied by the city, or knowingly permit the same to be fraudulently used or otherwise misappropriated.

Sec. 8. If any person supplied with water by the Corporation do, or permit to be done, anything in contravention of this By-law, or fail to do anything prescribed by this By-law, the Superintendent or his deputy may cut off the water supply, and cease to supply such person with water so long as the cause of complaint remains, or is not remedied.

Sec. 9. No person shall wrongfully cause or suffer any pipe, valve, cock, cistern, bath, soil-pan, water closet, or other apparatus or receptacle to be out of repair, or to be so used or contrived as that the water supplied to him is or is likely to be wasted, misused or unduly consumed.

Sec. 10. No alteration shall be made in any of the pipes or fixtures inserted by the city, except by its agents or officers.

Sec. 11. No person supplied with water from the said Water Works by meter shall be allowed to connect, or cause to be connected, any pipe or other fixture between the Corporation's service pipe and the meter.

Sec. 12. No person, unless duly authorized by the Water Committee, shall open any hydrant in the said city, or lift or remove the cover of, or draw water from the same.

Queen, Fire and Life, Insurance Co.—A. Mackenzie Forbes, General Agent, St. James Street, Montreal—See page 10.

For a good assortment of Dry Goods go to Cheapside
437 & 439 Notre Dame St., A. A. MURPHY.

Sec. 13. No person shall turn on or turn off the water in any manner, or interfere with any of the water pipes or valves belonging to the city, without the license of the Water Committee or of the said Superintendent.

Sec. 14. No person shall pass the railing enclosing the Reservoirs of the said city, or shall defile or deposit any filth or offensive matter in the said Reservoirs, or on the bank or ground adjacent thereto, belonging to the said city, or shall allow any dog or other animal to jump into the said Reservoirs, or upon the said bank or ground, or shall pass or remain upon the said bank or ground after ten o'clock in the evening; or shall do or cause anything to be done tending to defile or corrupt, to disturb or agitate the waters of the said Reservoirs.

Sec. 15. No person shall draw water from the River St. Lawrence or elsewhere for the purpose of selling the same in any part of the city.

Sec. 16. No person shall draw or use water from the Water Works in the said city for private fountains, or for hand-hose for watering purposes, or for building or manufacturing purposes, unless such person shall have previously obtained from the Superintendent of the said Works a written permission to that effect, and paid the respective rates charged in the subjoined tariff for the supply of water in such cases; and in no case shall the said hose be used for sprinkling or watering the streets between 9 o'clock in the forenoon and 5 o'clock in the afternoon.

Sec. 17. No person shall use any hand-hose of a larger size or nozzle than one-fourth of an inch orifice, or use any hand-hose for the purpose of washing horses, coaches, omnibuses or other vehicles.

Sec. 18. No meter shall be used for determining the quantity of water supplied by the said Works, unless the same shall have been previously submitted to and approved by the said Superintendent.

Sec. 19. The several rates enumerated and specified in the tariff contained in the subjoined schedule, shall be, and the same are hereby imposed for water to be supplied from the Water Works of the said city.

Sec. 20. The said rates shall be due, and payable to the City Treasurer, in advance, on the fifteenth day of August every year, by the occupant or lessee, or occupants or lessees of all buildings, part of buildings or tenements in the said city, supplied with water from the said Works, as well by those who shall consent as by those who shall refuse to receive the water pipe to supply the said water, or to use the same.

Sec. 21. All charges for specific supplies, or for fractional parts of the year, shall be payable in advance and before the water is let on.

Sec. 22. In buildings occupied as offices where there are water closets in the building, each tenant of an office, or *suite* of offices,

Dick's Chemical Manual Fire Engines and Portable Extincteurs.
Rintoul Bros., Agents, St. Sacrament St.—See page 24.

Black Diamond N.S. Coal Co. F. W. Henshaw, Agent
See page 20.

will be charged, in addition to the tariff rates, a Water-closet Tax.

Sec. 23. A discount of five per cent. shall be allowed to all water tenants who shall pay the said rates on or before the fifteenth August in each year.

Sec. 24. In all cases of non-payment of the rates imposed by the present By-law, for thirty days after the same are due, the said Council, or any duly authorized officer charged with the management of the said Works, may cut off the supply of water from any building upon which the said rates shall be due, or from any one in default to pay the said rates; which shall not prevent the said rates from running as before, and the water shall not be let on, for the use of any such defaulter, except upon payment of all arrears due.

Sec. 25. Any person offending against any of the provisions of this By-law, or of the said Tariff, shall for each and every such infraction be liable to a fine not exceeding twenty dollars and costs of prosecution, and, in default of immediate payment of the said fine and costs, to an imprisonment in the common gaol for a period not to exceed two months, the said imprisonment to cease upon payment of the said fine and costs.

—:o:—

WATER TARIFF.

DWELLING HOUSES.

For every Tenement or Dwelling House occupied by one family only:

	Per Annum.
1. When assessed at an amount not exceeding $30 per annum	$5 00
2. When assessed at an amount exceeding $30 but not over $40	5 75
3. When assessed at an amount exceeding $40 but not over $50	6 50
And so on, continuing according to the same scale, that is to say, adding for every additional sum of $10 or any part thereof	0 75

For every additional family lodging in or occupying any part of such Tenement or Dwelling House, an additional rate shall be exacted, equal to one-third of the rate imposed for a single family.

Queen, Fire and Life, Insurance Co.—A. Mackenzie Forbes, General Agent, St. James Street, Montreal—See page 10.

SILKS, DRESS GOODS & MERINOS, at CHEAPSIDE
437 & 439 Notre Dame St., A. A. MURPHY.

STORES, SHOPS, OFFICES, &c.

For each House, part of a House or Tenement occupied as a Store, Shop, Office, Warehouse, Manufactory, or other place of business:

	Per Annum.
1. When assessed at an amount not exceeding $50 per annum	$4 00
2. When assessed at an amount exceeding $50 but not over $75	5 00
3. When assessed at an amount exceeding $75 but not over $100	6 00
And so on, continuing according to the same scale, that is to say, adding for every additional sum of $25, or any part thereof	1 00

Stores, Shops, Offices, and other places of business, when attached to a Dwelling occupied by the same party, to be charged at Dwelling-House rates on the full rental of the whole tenement, when such rental does not exceed one hundred dollars per annum.

SCHOOLS, CHURCHES, HOSPITALS, &c.

Every building used as a college, academy, seminary of learning or school, all churches, poor or alms houses, nunneries, houses of industry, and generally all religious or charitable institutions, hospitals and reformatories, shall be charged at Shop Rates, to be based and determined upon the interest, at four per cent., of the actual value of the property in such case, the said value as set forth and established in and by the assessment roll last made and revised. Provided that all such institutions, with the exception of churches, may, if they see fit, use water by meter, and pay therefor at the same rate as distilleries, breweries, and other establishments hereinafter mentioned.

HOTELS OR TAVERNS.

For every Hotel or Tavern:

	Per Annum.
1. When assessed at an amount not exceeding $100 per annum	$12 00
2. When assessed at an amount exceeding $100 but not over $150	17 00
3. When assessed at an amount exceeding $150 but not over $200	22 00
And so on, continuing according to the same scale, that is to say, adding for every additional sum of $50 or any part thereof	5 00

Hotels and Restaurants whose assessed rental per annum will be $400 and over, shall take the water by meter, and be charged therefor at the same rate as distilleries, breweries, &c.

Dick's Chemical Manual Fire Engines and Portable Extincteurs.
Rintoul Bros. Agents, St. Sacrament St.—See page 24.

Black Diamond N.S. Coal Co. F. W. Henshaw, Agent
See page 20.

HAND HOSE.

	Per Annum.
For the right to attach and use a Hose of not more than one-fourth of an inch orifice, for watering purposes	$2 00

BUILDING MATERIALS.

For every thousand Bricks used, the water therefor to be charged (payable in advance)	0 06
For every toise of Masonry, the water therefor to be charged (payable in advance)	0 05
For every thousand yards of Plastering (payable in advance)	4 00

FOUNTAINS.

Fountains shall only be supplied with water at the discretion of the Water Committee, and when so supplied shall be charged as follows:

For every 100 gallons of water $0 03

The quantity used to be determined in all cases by the estimate of the Water Committee or by meter.

BATHS.

	Per Annum.
Public Baths, or baths for the use of which a charge is made by the occupants—for each tub	$6 00
—with power to the Water Committee to charge by meter if they see fit.	

HORSES AND COWS.

A uniform rate shall be charged for horses and cows as follows:

	Per Annum.
For each horse	$2 00
For each cow	1 00
Livery Stable keepers shall pay—for each single stall, whether occupied or unoccupied	2 00
Hotel and Tavern keepers shall be charged—for each single stall, whether occupied or unoccupied	1 00

Queen, Fire and Life, Insurance Co.—A. Mackenzie Forbes, General Agent, St. James Street, Montreal—See page 10.

FOR MOURNING GOODS GO TO CHEAPSIDE
437 & 439 Notre Dame St., A. A. MURPHY.

WATER CLOSETS.

	Per Annum.
For each Pan Closet supplied from a cistern, with a service box and valve	4 00
For each Pan Closet with Underhayes, or any other regulator approved of by the Water Department	3 00
For each Hopper Closet with Underhayes, or any other regulator approved of by the Water Department	3 00
For each Closet of any kind, with cistern, service box, and double valve	4 00
Trough Closets, for each seat, or for every two lineal feet	3 00
For any other kind of closet, each	15 00

One additional Water Closet will be charged at half-rates for each dwelling where there is more than one water closet.

URINALS.

For each Urinal with self-acting valve, or cock, running only when being used:

	Per Annum.
In a Dwelling House or Store	$1 00
In a Bank or Public Building	1 50
In a Hotel, Restaurant, Saloon or Tavern	3 00
When running constantly	15 00

STEAM ENGINES.

For stationary high pressure Engines, working not over twelve hours per day:

	Per Annum.
For each horse power	$7 00
Or for every hundred gallons of water (the supply to be determined by meter)	0 03
For stationary low pressure Engines: for every 100 gallons of water (the supply to be determined as above, by meter)	0 03

All rates herein imposed for Steam Engines shall be separate from and over and above any other rate for water, imposed on the premises.

Dick's Chemical Manual Fire Engines and Portable Extincteurs.
Rintoul Bros. Agents, St. Sacrament St.—See page 24.

Black Diamond N.S. Coal Co. F. W. Henshaw, Agent
See page 20.

DISTILLERIES, BREWERIES, &c.

Distilleries, Breweries, Dye Houses, Railway, Printing, or Photographic establishments, and all manufacturing establishments, whenever they require water for any purpose not specially enumerated in the tariff, shall be supplied by meter, and charged, when the quantity used averages 1,000 gallons per day or less, at the rate of three cents per 100 gallons; when the quantity averages from 1,000 to 5,000 gallons per day, two cents per 100 gallons; when the quantity averages over 5,000 gallons per day, 1½ cents per 100 gallons. Charges by meter to exclude any other charge for water upon the assessed rental of such establishments, when the whole of the water supplied to the said establishments passes through such meter.

METERS.

The meters shall be furnished by the city, and an annual rent, not to exceed five dollars, charged to the consumers for the cost and care thereof. The meters shall be placed within the premises of the consumers, whose duty it shall be to see that the same are protected from frost or injury, the whole under the direction of the Water Department; such meters shall at all times be accessible to the Corporation Meter Inspector.

If the meter gets out of order and fails to register, the consumer will be charged at the average daily consumption previously registered by such meter; and for the purpose of average the year shall be deemed to be 300 days.

The provisions hereinbefore made in regard to the supply by meter shall not come into force until Public Notice is given that the Water Committee are prepared to supply meters to consumers.

When the Committee are thus prepared, they shall give two months' notice to that effect, in the newspapers in which the Corporation advertisements usually appear. Pending this notice, the Water Committee may fix special rates for unenumerated property or properties, manufactories or other establishments requiring an unusual supply; and no person shall be allowed to use water for any other purpose but for domestic purposes, without having previously obtained a permit from the Water Department to do so.

Persons desirous of supplying their own meter may do so with the previous sanction and written permit of the Superintendent of Water Works.

When water is required for purposes not specified in the foregoing Tariff, the rate shall be fixed by the Water Committee.

The Water Committee shall have power to ascertain, by meter, the quantity of water used in any of the above cases, and charge accordingly.

Queen, Fire and Life, Insurance Co.—A. Mackenzie Forbes, General Agent, St. James Street, Montreal—See page 10.

Hosiery, Gloves, Ribbons and Laces, at Cheapside
437 & 439 Notre Dame St., A. A. MURPHY.

FIRE DEPARTMENT.

Chief—A. Bertram. Assistant Chief—W. Patton.
Deputy Assistants—F. McCulloch and J. Naud.

District No. 1.

No. 1 Hose, Craig and Chenneville streets	4	Guardians.
No. 2 Hose, St. Gabriel street	4	"
No. 5 Hose, St. Catherine street	4	"
No. 6 Hose, cor. German and Ontario streets	4	"
No. 1 Skinner Ladder Co., cor. Craig and Chenneville streets	6	"
Chemical Engine, St. Gabriel street	2	"
Bertram Steam Fire Engine, St. Catherine st.	2	"
No. 1 Salvage Waggon, St. Gabriel street	3	"

District No. 2.

No. 3 Hose, Wellington street	4	Guardians.
No. 4 Hose, Chaboillez street	4	"
No. 9 Hose, St. Gabriel Market	4	"
No. 2 Hook and Ladder, Wellington street	1	"

District No. 3.

No. 7 Hose, Dalhousie square	4	Guardians.
No. 8 Hose, cor. Gain and Craig streets	4	"
No. 3 Hook and Ladder, cor. Gain and Craig sts	1	"

:o:

FIRE ALARM TELEGRAPH SIGNAL BOXES.

BOX NO.	LOCALITY.
1.	Custom House, (north corner.)
2.	Corner St. Jean Baptiste and St. Paul streets.
3.	Jacques Cartier Square, (corner St. Paul street.)
4.	St. Gabriel street, (Hose Station).
5.	Corner Notre Dame and St. Francois Xavier streets.
6.	Corner St. Sacrament and St. Peter streets.
7.	Corner St. Paul and McGill streets.
8.	Corner Youville and Common streets.
9.	Corner Notre Dame and McGill streets.
12.	Corner Craig and Chenneville streets, (Central Hose Station.)
13.	Corner Craig and St. Lambert Hill.
14.	Corner Vitre and Sanguinet streets.
15.	Corner St. Lawrence and Lagauchetière streets.
16.	Corner Dorchester and St. Urbain streets.
17.	Corner Bleury and Dorchester streets.
18.	Beaver Hall Hill.
19.	St. Antoine street, (opposite Genevieve street).
21.	Corner Brunswick and Dorchester streets.
23.	St. Catherine street, (Hose Station.)

Dick's Chemical Manual Fire Engines and Portable Extincteurs.
Bintoul Bros, Agents, St. Sacrament St.—See page 24.

Black Diamond N.S. Coal Co. F. W. Henshaw, Agent
See page 20.

24. Corner St. Lawrence and St. Catherine streets.
25. German street, near Dumarais street.
26. Corner St. Denis and St. Catherine streets.
27. Corner German and Ontario streets. (Hose Station.)
28. Corner St. Lawrence and Sherbrooke streets.
29. Corner St. George and Sherbrooke streets.
31. Corner Union Avenue and Sherbrooke streets.
32. Corner McGill College Avenue and St. Catherine street.
34. Guilbault's Garden.
35. Corner Arthur and Shuter streets.
36. Corner King and Common streets.
37. Corner Duke and Ottawa streets.
38. Corner Dupré Lane and St. Maurice street.
39. Corner St. Antoine and Cemetery streets.
41. Chaboilles Square, (Hose Station.)
42. Wellington Street, (Hose Station.)
43. Mill Street, (Lyman's Mills.)
45. Corner Wellington and McCord streets.
46. Corner Colborne and Ottawa streets.
47. Corner St. Joseph and Mountain streets.
48. Corner St. Antoine and Mountain streets.
49. Corner St. Catherine and Mountain streets.
51. Corner Sherbrooke and Peel streets.
52. Corner St. Antoine and Guy streets.
53. Corner St. Martin and Bonaventure streets.
54. Corner St. Joseph and Canning streets.
56. Corner Fulford and Coursol streets.
57. Corner William and Seigneurs streets.
58. Corner St. Matthew and St. Catherine streets.
59. Grey Nunnery, Guy street.
61. Redpath's Sugar Refinery.
62. St. Gabriel Market, (Hose Station.)
63. Grand Trunk Works, (Point St. Charles.)
64. Corner Notre Dame and Bonsecours streets.
65. Dalhousie Square, (Hose Station.)
67. Corner Wolfe and St. Mary streets.
71. St. George's School-house, Stanley street.
72. Corner Craig and Visitation streets.
73. Corner Cadieux and Courville streets.
74. Corner Dorchester and St. André streets.
75. Corner Mignonne and St. André streets.
76. St. James' Market.
81. Corner Robin and Visitation steeets.
82. Corner St. Catherine and Panet streets.
83. Corner Dorchester and Sydenham streets.
84. Corner Logan and Seaton streets.
85. Crevier's Saw Mill, Ontario street.
86. Corner Congregation and Wellington streets.
91. Corner Craig and Gain streets, (Hose Station.)
92. Corner St. Mary and Dufresne streets.
93. Corner Ontario and Fullum streets.
94. Corner Berri and Dubord streets.

Queen, Fire and Life Insurance Co.—A. Mackenzie Forbes, General Agent, St. James Street, Montreal—See page 10.

FLANNELS, BLANKETS & YARNS, at CHEAPSIDE
437 & 439 Notre Dame St., A. A. MURPHY.

POST OFFICE.

E. S. Freer.....Postmaster.
M. Emery.....Assistant Postmaster.

Clerks.—H. Bourret, H. Huddell, J. McKeon, V. Baillargeon, J. L. Palmer, 1st class; M. Murphy, U. Benoit, L. Malard, F. Pridham, S. Johnston, A. D'Amour, T. F. Larseneur, 2nd class; Thos. Forsyth, D. Robinson, H. A. Lemieux, W. Fenton, I. St. Amour, J. C. Simms, J. O. B. Scully, D. O'Connor, F. X. Beauregard, L. Pepin, J J. Drew, O. Clément, A. Loftus, T. Desnoyers, H. Goyette, E. Mayer, F. X. Lefebvre, Jos. Senes, J. B. D'Août, 3rd class; R. Duncan, R. J. Arless, J. E. Barsalo, E. A. Auger, Geo. Beaudoin, H. McKenzie, E. D. Skiddy, L. Lefebvre, J. E Renaud, Thos. Harding, Isaac Chase, 4th class.

Carriers.—P. O'Reilly, O. Filiatreault, E. C. Dowd, P. Lapointe, A. Dufresne, C. Lefebvre, J. B. Plante, A. S. Higgins, J. Beaudoin, P. D. Rottot, De Grandpré, F. P. Giroux, A. A. Doray, Jos. Filiatreault, A. Larose, Ed. Benoit, R. Archambault, Jas. Callary, Jas. Kelly, P. Callery, L. Dubé, Thos. O'Brien.

Street Box Collectors.—J. Brennan, J. Odell, P. Leahy, P. Brennan, C. McCarthy, F. Woodlock.

Office Keeper.—P. Patterson.

Messengers.—J. Mullen and J. Thompson.

Night Watch.—Ig. St. Amour.

Inspector's Branch, Montreal District.—Edwin F. King, Post Office Inspector; C. W. Hayden, F. W. King, F. J. Logie, D. Nelligan, Clerks; P. Nelligan, Messenger.

Regulations and Rates.

Letter Rates.—Letters posted in Canada, addressed to any place within the Dominion, pass, if pre-paid, for 3 cents per half-ounce; but if posted unpaid they are charged 5 cents per half-ounce.

On letters to Prince Edward Island, the rate is 3 cents per half-ounce, if pre-paid; 5 cents, if unpaid.

The rates on letters to the United Kingdom will be:

By Canadian Packet, 6 cents per half-ounce.

By Cunard Packet, 8 cents per half-ounce, advancing by one rate for each *half*-ounce.

Letters for the United Kingdom must be pre-paid, or they will be charged a fine of 3d. sterling in addition to the deficient postage on delivery in England.

Dick's Chemical Manual Fire Engines and Portable Extincteurs.
Rintoul Bros., Agents, St. Sacrament St.—See page 24.

Black Diamond N.S. Coal Co. F. W. Henshaw, Agent
See page 20.

The following Table exhibits the rates to most of the principal countries in postal communication with Canada :—

Destination.	Pre-paid Letters ½ oz.	Each Newspaper.	Destination.	Pre-paid Letters ½ oz.	Each Newspaper.
	Cts.	Cts.		Cts.	Cts.
†Dominion (Via Allan Line)	3	2	United States	6	2
‡United Kingdon (Via Allan Line)	6	2	Argentine Republic (Via United States)	21	6
Australia (Via Allan Line)	16	6	Bolivia (Via United States)	25	6
Africa, W. coast of (Via Allan Line)	16	4	Brazil (Via United States)	18	5
Cape Good Hope (Via Allan Line)	28	4	Buenos Ayres (Via United States)	21	6
Gibraltar (Via Allan Line)	16	4	Chili (Via United States)	25	6
Gold Coast (Via Allan Line)	16	4	China, except Hong Kong and dependent ports (Via United States)	10	4
Malta (Via Allan Line)	16	4			
New South Wales (Via Allan Line)	16	6			
New Zealand (Via Allan Line)	16	6			
Queensland (Via Allan Line)	16	6			
Sierra Leone (Via Allan Line)	16	4			
Tasmania (Via Allan Line)	16	6			
India (Via Allan Line)	22	6			
W. Indies (Br. & For.) (Via Allan Line)	28	4			
Austria (Via Allan Line)	10	*8			
Belgium (Via Allan Line)	10	*6			
Denmark (Via Allan Line)	12	*8			
Egypt (Via Allan Line)	16	4			
France & Algeria (Via Allan Line)	16	*4			
German States (Via Allan Line)	10	*8			
Italy (Via Allan Line)	14	*8			
Norway (Via Allan Line)	16	*8			
Portugal (Via Allan Line)	28	*6			
Prussia (Via Allan Line)	10	*8			
Russia (Via Allan Line)	14	*8			
Spain (Via Allan Line)	28	*8			
Sweden (Via Allan Line)	14	*8			
Switzerland (Via Allan Line)	10	*6			
Newfoundland	6	2			
			Con. Amer. Belize (Via United States)	[illegible]	4
			Con. Amer. Costa Rica (Via United States)	[illegible]	4
			Con. Amer. Guatemala (Via United States)	13	4
			Con. Amer. Honduras (Via United States)	13	4
			Con. Amer. Nicaragua (Via United States)	13	4
			Con. Amer. San Salvador (Via United States)	13	4
			Ecuador (Via United States)	23	4
			Guinea (Brit. & For.) (Via United States)	13	4
			Japan (Via United States)	10	4
			Mexico (Via United States)	13	5
			Monte Video (Via United States)	21	6
			New Grenada, ex. Aspinw. & Pana. (Via United States)	21	6
				13	5
			Peru (Via United States)	25	6
			Paraguay & Urag. (Via United States)	21	6
			Venezuela (Via United States)	13	5
			W. Indies, Br. exc. (Via United States)	10	4
			The Bahamas (Via United States)	3	4
			W. Indies, For. ex. (Via United States)	18	6
			Cuba (Via United States)	10	4
			Hayti (Via United States)	21	6

† Unpaid Letters per ½ oz.—Dominion 5c.; United Kingdom 12c.; United States 10c.

‡ Pre-paid Letters per ½ oz.—France & Algeria 10c.; Portugal 16c.; Spain 16c.

* Newspaper per 2 oz.

The British Post Office forwards letters to Canada by the first packet sailing after the letter is posted, unless the letters bear a special direction,—"By Canadian Packet," or "By British Packet,"—and in that case they are kept over for the packet designated. "By Canadian Mail" is not a distinctive superscription; for any mail for Canada is a "Canadian Mail," by whatever packet forwarded.

Queen, Fire and Life, Insurance Co.—A. Mackenzie Forbes, General Agent, St. James Street, Montreal—See page 10.

TAILORING DEPARTMENT AT CHEAPSIDE
437 & 439 Notre Dame St., A. A. MURPHY.

Letters for British Colonies and Possessions beyond sea, and for Foreign Countries, except France, *via* England, must be pre-paid.

The rate on letters to the United States is 6 cents, if pre-paid; 10 cents, if unpaid.

Registration Charges.—For the registration of a letter addressed to any place in British North America, the charge is 2 cents.

For the registration of a letter to the United Kingdom, 8 cents.

For the registration of a letter to the United States, 5 cents.

France, and other countries for which letters pass through France, special rates, according to weight.

No letter can be forwarded as registered, unless postage and registration fee are both pre-paid.

Miscellaneous Charges.—The charge on parcels, which can only be sent by post *within the Dominion*, by Parcel post, to any place in Canada, is 12½ cents per half-pound, (with 5 cents additional, if registered.) No parcel must exceed *four* pounds in weight.

One cent per ounce, payable in advance by postage stamp, is the rate on printed circulars, prices current, hand bills, and other printed matter of a like character, and on books bound or unbound, when posted at a Canadian Post Office, addressed to any place in Canada, British North America generally, or the United States.

The charges upon prices current, sent singly, when addressed to the United Kingdom, is 2 cents each, and must be pre-paid by postage stamp.

Correspondence for British Columbia and Manitoba is sent in closed mails, *via the United States*, at the same rates of postage as to other parts of the Dominion.

Postage Rates on certain Miscellaneous Matter passing within the Dominion of Canada, or to or from the United States:—

1.—Packages of seeds, cuttings, bulbs, roots, and scions, or grafts and botanical specimens, may be posted in Canada for delivery within the Dominion, or to an address within the United States, on pre-payment by postage stamp of a rate of one cent per ounce; and when received from the United States addressed to any place in Canada, such packages may be delivered on payment, by the person addressed, of a like rate.

2.—The limit of weight for such packages will be one pound. No letter or communication intended to serve the purpose of a letter must be enclosed in them; and they must be so put up as to be easy of examination, for the purpose of verifying the alleged contents. If put up in bags, the bags must be simply tied at the neck, so as to admit of inspection; and in the case of such packages mailed in Canada, the nature of the contents, such as "*Seeds*," "*Roots*," *&c.*, as the case may be, must be marked on the package by the sender, as a statement of the claim to pass at the reduced rate above mentioned.

3.—Book and newspaper manuscript and printers' proof-sheets, (whether corrected or not), maps, prints, drawings, en-

Dick's Chemical Manual Fire Engines and Portable Extincteurs,
Rintoul Bros. Agents, St. Sacrament St.—See page 24.

Black Diamond N.S. Coal Co. F. W. Henshaw, Agent
See page 20.

gravings, photographs, (when not on glass or in cases containing glass), and sheet music, (whether printed or written), to any address in Canada or the United States, may pass in covers open at the ends or sides, and provided that no letter or other communication intended to serve the purpose of a letter be enclosed therein, on pre-payment, when posted in Canada, by postage stamp of the ordinary printed matter rate of one cent per ounce; or upon payment of that rate on delivery on such matter when received in the mails from the United States.

Transmission of Patterns of Merchandise and Samples between Canada and the United Kingdom, and certain other countries:

4.—Patterns of Merchandise and samples may be forwarded between Canada and the United Kingdom and Denmark, France, Italy, Belgium, the German States, Netherlands, Portugal and Switzerland, by the Canadian packet mails, at book-post rates, and subject to the following conditions:

A—The patterns or samples must not be of any intrinsic value; and this rule excludes all articles of a saleable nature, and whatever may have a value of its own, apart from its mere use as a pattern: nor must the quantity of any material or article sent as a pattern or sample be so great that it could have on this ground an intrinsic value.

On this point an explanation in a subsequent Departmental Order, it appears as follows:

B—It has hitherto formed part of the Imperial Post Office regulations that "*samples or patterns must not be of intrinsic value,*" but in consequence of the difficulty that has been experienced in determining what is, and what is not, a pattern or sample of merchandise of intrinsic value, this prohibition has been removed.

The modification is a verbal one, and will not alter or enlarge in any way, the character of the transmissions permitted to pass by pattern post.

The special prohibition as to intrinsic value, has, it is understood, been withdrawn, not because the question of value will not still influence a decision as to whether an article offered for transmission by parcel post is a genuine commercial sample (or pattern,) or not, but because as a general proviso it could not well be enforced; inasmuch as every article, whether properly a pattern or sample or not, has necessarily more or less of an intrinsic value, and might be held to be amenable to a strict construction of this prohibitory clause in the regulation.

C—The patterns, &c., must be sent in covers open at the ends, so as to be easy of examination. Samples, however, of seeds, drugs, and such like, which cannot be sent in open covers, may be enclosed in bags of linen or other material, simply tied at the neck, or, provided that bags be transparent, they may be entirely closed, if they are for delivery within the United Kingdom. Bags, however, entirely closed, even though they be transparent, must not be used for the transmission of seeds to foreign parts.

D—The rule which prohibited the transmission through the post, as patterns of articles of cutlery, &c., has been rescinded;

Queen, Fire and Life, Insurance Co.—A. Mackenzie Forbes, General Agent, St. James Street, Montreal—See page 10.

TAILORING DEPARTMENT AT CHEAPSIDE
437 & 439 Notre Dame St., A. A. MURPHY.

and scissors, knives, razors, forks, steel pens, nails, keys, watch machinery, metal tubing, pieces of metal or ore, and such like articles, are now allowed to be forwarded by the post as samples, provided they are packed and guarded in so secure a manner as to afford complete protection to the contents of the mail bags, and to the persons of the officers of the post office. Such articles, however, must be so packed that they may be easily examined; and it is made a rule that any packets containing such articles, which may be found to be insufficiently guarded, shall not be forwarded through the post.

No packet of patterns or samples, posted for delivery within the Dominion, must exceed 24 oz. in weight.

A packet of patterns or samples sent to France or Portugal, must not exceed 18 inches in length and 12 inches in width or depth; a packet to any other place abroad must not exceed 24 inches in length, or 12 inches in breadth or depth.

The limits of weight are as follows:—

Canada	24 oz.	Belgium	8 oz.
Great Britain	24 "	Netherlands	16 "
France	36 "	Portugal	16 "
Germany	8 "	Denmark	48 "
Italy	36 "	Switzerland	48 "

None of the articles named in the Rule D may be sent as patterns or samples to any place abroad, except Germany, Belgium, and the British Colonies, and not to these places when addressed "*via* France."

There must be no writing or printing other than the address of the person for whom the packet is intended, the manufacturer's or trade mark and number, and the prices of the article.

Any infringements of the above regulations will render the packet liable to be treated and charged as a letter.

The rule which forbids the transmission through the Post of any article likely to injure the contents of the mail bags will apply to patterns and samples; any package transgressing this rule is to be sent to the Postmaster-General.

Transmission of Patterns and Samples within the Province of Canada.

Patterns or samples of merchandise and goods for sale may be posted in Canada to be forwarded to any place within the Dominion, on pre-payment by postage stamp of a rate of one cent per ounce, under the following regulations:

I.—Patterns or samples must be sent in covers open at the ends, so as to be easy of examination. Samples, however, of seeds, drugs, and so forth, which cannot be sent in open covers, may be enclosed in bags of linen or other material, fastened in such a manner that they may be readily opened—or in bags entirely closed, provided that they be transparent, so that the officers of the Post Office may be able to satisfy themselves as to the nature of the contents.

II.—The packet may bear on the *outside* the address of the sender in addition to the address of the person for whom it may be intended—also a trade mark and numbers, and the price of

Dick's Chemical Manual Fire Engines and Portable Extinctеurs.
Rintoul Bros. Agents, St. Sacrament St.—See page 24.

Black Diamond N.S. Coal Co. F. W. Henshaw, Agent
See page 20.

the articles enclosed; *inside* there must be no enclosure but the samples or patterns themselves—the particulars, however, of the trade marks, numbers and price, may be marked on the articles themselves instead of on the outside of the packet, at the option of the sender.

III.—Any sample or pattern packet containing a letter, or otherwise violating the conditions of the preceding rules, is to be rated and treated as a letter.

IV.—The rate of 1 cent per ounce is to be pre-paid by postage stamp—and if such rate be not fully pre-paid by the stamps affixed, the package is to be rated with the deficient postage and a fine of five cents in addition.

V.--Packets of samples or patterns may be registered on pre-payment by postage stamp of a registration fee of 5 cents in addition to the postage rate—and provided such packets be duly handed in the Post Office for registration.

A registration receipt or certificate should always be given for such packages when presented for registration.

VI.--No packet of samples or patterns must exceed 24 ounces in weight; any packet exceeding that weight is to be sent to the Postmaster-General.

Book Post.--Books, bound or unbound, posted in Canada, and addressed to any office in the Dominion, British America, and the United States, are chargeable with the rate of one cent per ounce, which must be pre-paid by postage stamps.

Book packets are forwarded by post from Canada to the United Kingdom and *vice versa*, by Canadian steamer, at the following rates:--For each packet--

Not more than 1 oz				2	cents.
Exceeding 1 oz.,	and not exceeding		2 oz.	4	"
"	2 oz	"	4 oz.	6	"
"	4 oz.	"	½ lb.	8	"
"	½ lb.	"	12 oz.	18	"
"	12 oz.	"	1 lb.	24	"
"	1 lb.	"	1½ lb.	30	"

And so on, the scale progressing throughout by a single rate for every four ounces.

And by Cunard packet:--

Not more than 1 oz				4	cents.
Exceeding 1 oz.	and not exceeding		2 oz.	6	"
"	2 oz.	"	4 oz.	8	"
"	4 oz.	"	8 oz.	16	"
"	8 oz.	"	12 oz.	24	"
"	12 oz.	"	1 lb	32	"

And so on, adding one rate for every four ounces.

5--No prints or printed matter will be allowed to pass by book post between the United Kingdom and Canada, unless printed on paper, parchment or vellum.

Book packets addressed to the United Kingdom can be registered on payment of the ordinary registration fee (8 cents), in addition to the postage.

Queen, Fire and Life, Insurance Co.—A. Mackenzie Forbes, General Agent, St. James Street, Montreal—See page 10.

FOR MOURNING GOODS GO TO CHEAPSIDE
437 & 439 Notre Dame St., A. A. MURPHY.

Book Post with France.—For a packet of printed matter, or single newspaper, book, &c., not over 2 ounces..... 4 cents.
Dttto, exceeding 2 ounces and not over 4 ounces..... 8 "
Ditto, " 4 ounces " 8 ounces.....16 "
Ditto, " 8 ounces " 16 ounces.....32 "
And so on, increasing 16 cents for every additional half-pound.

The Book Post Regulations between Canada and England apply to matters between Canada and France.

Newspapers and Periodicals.—Newspapers published in Canada may be sent by post from the office of publication, addressed to any place in Canada, at the following rates, *if paid quarterly in advance*, by either the publisher at the post office where the papers are posted, or by the subscriber at delivering post office :--

For a paper published 6 times a week.....30 cents per quarter.
Do. do. 3 times a week.....15 " "
Do. do. 2 times a week .....10 " "
Do. do. 1 time a week..... 5 " "

When the above rates are not paid in advance, by either publisher or subscribers, such papers are charged one cent each on delivery.

Transient Newspapers.--Transient newspapers, that is to say, Canadian newspapers posted otherwise than from the office of publication, and American or British papers posted or re-posted in Canada, must be pre-paid two cents each, by postage stamps, or they cannot be forwarded; except only *British newspapers* distributed to regular subscribers by Canadian booksellers and news-agents, such papers pass free, as they would do if received in the Canadian Packet Mail.

Newspapers by Mail from England.--Newspapers received from England by the Canadian and American Packets are delivered free.

United States newspapers, to regular subscribers, are charged 1 cent each on delivery. Transient papers are charged 2 cents.

Periodicals passing by Mail in Canada.—The rate on all periodicals, other than newspapers, passing by mail in Canada, save such as may be addressed to or received from the United Kingdom, will henceforth be one cent per four ounce weight of package containing periodical matter, whether the package contain one or more numbers.

Any fraction of 4 ounces to be charged as a full rate.

Periodicals weighing less than one ounce per number, posted in Canada for any place within the Dominion, when sent *singly*, pass for *one-half cent* per number, if pre-paid by stamp.

The above rate will be payable *on delivery* on all periodical matter received from the United States, except that Canadian editors may receive exchange periodicals from the United States free of Canadian postage.

Canadian Periodicals posted for United Kingdom, by Canadian Packets.-- Periodicals printed and published in Canada may be posted, addressed to any place in the United Kingdom,

Dick's Chemical Manual Fire Engines and Portable Extincteurs
Rintoul Bros. Agents, St. Sacrament St.—See page 24.

[illegible]

[illegible]

[illegible]

A MONTREAL

IMPORTER OF

BLOCK TIN, COPPER, IRON,

[illegible]

MACHINE-MADE NUTS,

[illegible]

Boiler Tubes, Rivets,

[illegible]

[illegible]

SPECIAL [illegible]

[illegible]

ADVERTISEMENT.

BOOK BINDING! BLANK BOOKS!!

DAWSON BROTHERS

Are prepared to undertake all descriptions of

Book-Binding

AT THEIR BINDERY,

Corner St. Francois Xavier Street and Fortification Lane,

OVER THE "GAZETTE" PRINTING OFFICE.

They have engaged the best Workmen and can Bind in a style equal to the work produced in the large Cities of Europe or America.

THEY PAY SPECIAL ATTENTION TO THE

MANUFACTURE OF BLANK BOOKS

OF THE BEST QUALITY.

Nos. 159 to 161 St. James Street,

MONTREAL.

DAWSON BROTHERS.

ADVERTISEMENTS.

W. GILMOUR,

POWER

AND

Manufacturer of Stoves,

&c. &c. &c.

Warehouse, Showroom and Manufactory, Corner of Wellington and Bay Streets, 24 and 26 St. James Street, and 24 Bay Street, Montreal, P. Q.

Also, Sole Agent for Canada for the Celebrated Hot Air Furnace, Gilmour's Patent Improved Cast Iron Boilers, and Gilmour's Patent Improved Cast Iron Ranges.

Large Assortment of Stoves in Stock, and Stock Kept Up.

Also, Sole Agent for Canada for the Celebrated Hot Air Furnace, Gilmour's Patent Improved Cast Iron Boilers, and Gilmour's Patent Improved Cast Iron Ranges.

Large Assortment of Stoves in Stock, and Stock Kept Up.

HAS THE LARGEST CAST IRON BOILER AND RANGE PATTERNS IN THE DOMINION.

A large assortment of Stoves in Stock, and Stock Kept Up.

THE STANDARD

LIFE ASSURANCE COMPANY

HEAD OFFICE: MONTREAL

WEST OFFICE IN CANADA

Standard Company's Building

151 ST. JAMES ST., MONTREAL

BOARD OF DIRECTORS:

[illegible]

[illegible] Esq., President. [illegible] Esq., Manager

Andrew Robertson, Esq., Advocate

Sir A. T. Galt, G.C.M.G.

Accumulated Fund over Twenty Millions of Dollars

Revenue over Three Millions [illegible]

Claims paid in Canada [illegible]

Fund surrender [illegible]

Deposit in Bank of [illegible]

All [illegible]

[illegible]

Agents in all principal Towns in Canada.

W. [illegible] GRAY,

General Agent.

[illegible]

[illegible]

PAPER [illegible]

[illegible]

COMMERCIAL STATIONERS

[illegible] Dorset Street,

MONTREAL.

[illegible]

BAND AND [illegible] WORK

[illegible]

[illegible]

b
ca

ic
p
in

S
1
K
U
fo

T
pu
en
se
ne
ap
re
fol
is
no

in
the
$1
rec

A
Off
Off
Isl
der
am

A
Off
dra
and
in I
the

Black Diamond N.S. Coal Co. F. W. Henshaw, Agent
See page 20.

by Canadian Packet, on pre-payment by postage stamp of 2 cents each number.

This rate will be applicable to all classes of Canadian periodicals posted as above for the United Kingdom. No package of periodicals can be sent through the post if it exceed four pounds in weight.

Post Cards value one cent each, and Postage Stamps.--Postage Stamps of the respective value of ½ cent for small periodicals; 1 cent for newspapers; 2 cents for prices current for the United Kingdom; 3 cents for ordinary Provincial letters; 6 cents for United States rate; 6 cents for Canadian Packet; and 8 cents for Cunard Packet,--are provided for sale to the public.

Penal Clause.---The Act contains the following penal clauses: To enclose a letter or letters, or any writing intended to serve the purpose of a letter, in a parcel posted for the parcel post, or to enclose a letter, or any writing, or make any written marks to serve the purpose of a letter, or to enclose any other thing in a newspaper, posted to pass as a newspaper, at the rate of postage applicable to newspapers (except in the case of accounts and receipts of newspaper publishers, which are permitted to pass folded within the newspapers sent by them to their subscribers), is an offence punishable by a penalty of not less than ten and not exceeding forty dollars.

Money Orders on Canada.—All the Money Order Post Offices in Ontario, Quebec, New Brunswick, and Nova Scotia, are authorized to draw Money Orders on each other for any sum up to $100, and for as many Orders of $100 each as the applicant may require, upon the following terms, viz.:

On Orders up to $10	5 cents.
On Orders over $10 and up to $20	10 "
On Orders over $20 and up to $40	20 "
On Orders over $40 and up to $60	30 "
On Orders over $60 and up to $80	40 "
On Orders over $80 and up to $100	50 "

Money Orders on the United Kingdom.--The Money Order Offices in the Dominion also draw upon all the Money Order Offices in England, Ireland, and Scotland, and the Channel Islands, for any sum up to £10 sterling, and grant as many Orders for £10 sterling each as may be needed to make up the amount to be remitted. The terms are as under:--

On Orders up to £2	25 cents.
On Orders over £2 and up to £5	50 "
On Orders over £5 and up to £7	75 "
On Orders over £7 and up to £10	100 "

Money Orders on the Lower Provinces.—The Money Order Offices in Ontario, Quebec, New Brunswick, and Nova Scotia, draw also upon Money Order Offices in Prince Edward Island and Newfoundland. The Orders on Prince Edward Island are in Dominion Currency; those upon Newfoundland, like those of the United Kingdom, are made payable in Sterling money.

Queen, Fire and Life Insurance Co.—A. Mackenzie Forbes. General Agent, St. James Street, Montreal—See page 10.

For a good assortment of Dry Goods go to Cheapside
437 & 439 Notre Dame St., A. A. MURPHY.

Money Orders on Prince Edward Island:---

On Orders up to $10	10 cents.
On Orders over $10 and up to $20	20 "
On Orders over $20 and up to $40	40 "
On Orders over $40 and up to $60	60 "
On Orders over $60 and up to $80	80 "
On Orders over $80 and up to $100	100 "

Money Orders on Newfoundland:--

On Orders up to £5	25 cents.
On Orders over £5 and up to £10	50 "
On Orders over £10 and up to £15	75 "
On Orders over £15 and up to £100	100 "

The Money Order Post Offices in the Dominion are furnished with lists of all the Money Order Offices in Canada, the United Kingdom, Nova Scotia, New Brunswick, Prince Edward Island and Newfoundland; and the Postmasters are instructed to afford every information in their power, in respect of the places upon which they draw, together with any other information relating to the issues as the intending remitters may desire.

Post Office Savings Bank.

The Post Office Savings Banks commenced operations in Ontario and Quebec on the 1st April, 1868.

2. The direct security of the Dominion is given by the Statute for all deposits made.

3. At each Savings Bank Post Office, the Savings Bank regulations may be read by the public, giving full information with respect to the mode of depositing and withdrawing money, and these regulations are printed on the cover of the Pass Book supplied to each depositor.

4. Any person may have a deposit account, and deposits are received daily during the ordinary hours of Post Office business, of any number of dollars, from $1 up to $300, the total amount which can be received from a depositor in any one year, except in cases to be specially authorized by the Postmaster-General.

5. The Postmasters of the Savings Bank Offices will act as agents for the receipt of the money deposited for transmission to the Postmaster-General, and for the payment by the Postmaster-General of money withdrawn by depositors.

6. Each depositor is supplied with a Pass Book, and the sums paid in or withdrawn are entered therein by the Postmaster receiving or paying the same. In addition, a direct receipt for each amount paid in is sent to the depositor from the Postmaster-General, and the Postmaster-General will issue a cheque payable at any Post Office Savings Bank desired, for any sum withdrawn.

Dick's Chemical Manual Fire Engines and Portable Extincteurs.
Rintoul Bros. Agents, St. Sacrament St.—See page 24.

Black Diamond N.S. Coal Co. F. W. Henshaw, Agent
See page 20.

7. Every depositor's account is thus kept with the Postmaster-General, and a depositor may pay into his or her account with the Post Office Savings Bank, at any of the Savings Bank Post Offices which at the time may best suit his convenience, and exercise the same choice in drawing out money, subject only to the obligation of producing the Pass Book, in proof of identity, whenever paying in or drawing out deposits.

8. Interest at the rate of 4 per cent. per annum is allowed on deposits.

9. Postmasters are forbidden by law to disclose the name of any depositor, or the amount of any sum deposited or withdrawn.

10. No charge will be made to depositors on paying in, or drawing out money, nor for postage or communications with the Postmaster-General in relation thereto.

11. The Postmaster-General will always be ready to receive and attend to all applications, complaints, or other communications addressed to him by depositors or others, relative to Post Office Savings Bank matters.

12. Additional Post Offices are from time to time authorized to act as Savings Bank agencies.

MARRIAGE LICENSES.

Issued by C. P. Davidson, Advocate, at 199 St. James Street, 10 Merchants' Exchange Court, and 956 St. Catherine Street.

CANADIAN STAMP DUTIES.

On Bills of Exchange, Drafts, and Promissory Notes.

In computing the Duty, it must be borne in mind that any interest payable at maturity with the principal, is to be counted part of the amount.

AMOUNT.	Singly.	Duplicate each part.	Triplicate each part.
$25 and under	$0.01	$0.01	$0.01
Over 25 and not exceeding $ 50	0.02	0.01	0.01
" 50 " " 100	0.03	0.02	0.01
" 100 " " 200	0.06	0.04	0.02
" 200 " " 300	0.09	0.06	0.03
" 300 " " 400	0.12	0.08	0.04
" 400 " " 500	0.15	0.10	0.05
" 500 " " 600	0.18	0.12	0.06

Queen, Fire and Life, Insurance Co.—A. Mackenzie Forbes, General Agent, St. James Street, Montreal—See page 10.

P. S. ROSS & BROS.,

8, 10 & 12 Grey Nun St. & 223 M'Gill St.

MONTREAL.

SHIP CHANDLERS

OIL AND COLOR MERCHANTS,

AND DEALERS IN

PIG IRON

AND

Machinists' Supplies.

COMMISSION AGENTS.

AGENCIES:

JOHN SHAW & SONS, Wolverhampton, England, *General Hardware.*

RYLAND BROS., Warrington, England, *Wire Rope Manufacturers.*

J. & G. SCOTT, Glasgow, Scotland, *Oil and Color Merchants.*

EADIE & SPENCER, Glasgow, Scotland, *Boiler & Gas Tube Manufacturers.*

JOHN TULLIS & SONS, Glasgow, Scotland, *Leather and Leather Belting Manufacturers.*

P. & W. McLELLAN, Glasgow, Scotland, *Railway Plant Manufacturers, Machinists and Gas Works Supplies.*

STEVENSON, MAWHOOD & CO., Sheffield, England, *Steel and Steel Manufactures.*

Black Diamond N.S. Coal Co. F. W. Henshaw, Agent
See page 20.

DOMINION OF CANADA.

CUSTOMS TARIFF.

(As in force July 1st, 1872.)

31 *Vic., Cap.* 44, *and as amended by* 33 *Vic., Cap.* 9, *further amended by* 34 *Vic., Cap.* 10, *and by* 35 *Vic., Cap.* 11 *and* 12.

(*All goods not hereinafter enumerated are subject to* 15 *per cent. duty.*)

Articles marked with an asterisk (*) have been placed on the *free list* by Orders in Council, dated respectively May 5, June 22, and July 29, 1871.

A

	₱ c.
Acids of every description, except Acetic Acid, Vinegar and Sulphuric Acid	Free
Acetic Acid and Vinegar.....10 cts ₱ gal; pkgs.	15
Advertising Pamphlets	15
Agricultural Societies, Farming Utensils and Implements, when imported by, for the encouragement of Agriculture.	Free
Alcohol ..... 80 cts per gal; pkgs.	15
Ale, Beer and Porter, in casks 5 cts ₱ gal. { 10 ₱ cent. *ad val.*	
Do. in bottles, (5 quart or 10 pint bottles to the gallon).....7 cts ₱ gal. { packages.	15
Almonds and Nuts	15
Alum	Free
Aniline Dyes	Free
Anatomical Preparations	Free
Anchors	Free
Angola Hair, unmanufactured	Free
Animals of all kinds, except such as are imported for the improvement of stock	10
Animals imported for the improvement of stock	Free
Animals of all kinds from B. N. A. Provinces	Free
Antimony	Free
Antiquities, Cabinets of	Free
*Annatto	Free
Apparatus, Steering Ships	Free
Apparel, (wearing,) of British subjects dying abroad, but domiciled in Canada	Free
Argentine, Albata and German Silver and Plated-ware—all kinds—manufactured	15
Argol	Free
Arms for the Army or Navy	Free
Army and Navy, for use of—	
Arms	Free
Clothing	Free
Musical Instruments for Bands	Free
Military Stores	Free

Queen, Fire and Life. Insurance Co.—A. Mackenzie Forbes, General Agent, St. James Street, Montreal—See page 10.

FOR MOURNING GOODS GO TO CHEAPSIDE
437 & 439 Notre Dame St., A. A. MURPHY.

	₱ c.
Articles for the public uses of the Dominion	Free
" by and for use of Governor General	Free
" for use of Foreign Consuls General	Free
Ash, Pot, Pearl, and Soda	Free
Atlases	15

B

Bagatelle Boards and Billiard Tables	15
Baggage, Travellers'	Free
Bark, Tanners'.	Free
Bark, Nuts, Vegetables, Wood and Drugs, used chiefly in Dyeing	Free
Barley	Free
Barilla or Kelp	Free
Beans and Peas	Free
Beer in wood ... 5 cts ₱ gal } 10 ₱ cent. *ad val.*	
Beer in bottles ... 7 cts ₱ gal } Packages	10
Belting, duck, and Hose, duck	Free
Berries, used chiefly in dyeing	Free
Binders' Cloth	Free
Bitters, containing spirits ... $1.20 ₱ gal; pkgs.	15
Blacking	15
Blacking for Military	Free
Bleaching Powders	Free
Botany, specimens of	Free
Books, being reprint of British Copyright works	12½
Books, Blank Account and Copy Books, and Books to be written or drawn upon	15
Books, printed, Periodicals and Pamphlets, not being foreign reprint of British Copyright works, nor Blank Account Books; nor Copy Books, nor books to be written or drawn upon; nor reprints of Books printed in Canada; nor printed Sheet Music	5
Bookbinders' Mill Boards	Free
Boots and Shoes, (Leather)	15
Boot Felt	Free
Book, Map, and News Printing Paper	15
Bone, manufactured	15
Bonnets, Hats and Caps	15
Bibles, Testaments, and Devotional Books	5
Binnacle Lamps, Ships'	Free
Biscuit and Bread from Gt. Britain and B.N.A. Provinces.	Free
Boiler Plate, Iron	5
Bolting Cloths	Free
Borax	Free
Bookbinders' Tools and Instruments	Free
Bracelets, Braids, &c., made of hair	15
Bran	10
Bran, from B. N. A. Provinces	Free
Brandy ... 80 cts ₱ gal; pkgs.	15
Brass and Copper, manufactured	15

Dick's Chemical Manual Fire Engines and Portable Extincteurs.
Rintoul Bros. Agents, St. Sacrament St.—See page 24.

Black Diamond N.S. Coal Co. F. W. Henshaw, Agent
See page 20.

	℔ c.
Brass, in bars, rods, sheets and stripes	Free
Brass Tubes and Piping, when drawn, or Iron	Free
Brass or Copper Wire, and Wire Cloth	Free
Brass in scraps	Free
Brass and Tin Clasps, Slides and Spangles, for the manufacture of Hoop Skirts	Free
Brimstone, roll or flour	Free
Bristles and Hogs' Hair of all kinds	Free
Britannia and Metal Ware	15
Brooms and Brushes, all kinds	15
Broom, Corn	Free
Buckwheat	Free
Bulbs, other than Medicinal	Free
Bullion	Free
Bullion and Coin, except U. S. Silver Coin	Free
Burr Stones	Free
Busts, natural size, not being Cast, nor produced by any mere mechanical process	Free
Butter.....4 cts ℔ lb; pkgs.	15
Do. from B. N. A. Provinces	Free
Bunting, Ships'	Free

C

Cabinets of Coins, Antiquities, Gems, and Medals	Free
Cables, Iron Chain, over ½ in., shackled or swiveled, or not.	Free
Cables, Hemp, Do. Grass } when used for Ships and Vessels only	Free
Cabinetware or Furniture	15
*Carbonic or Heavy Oil, used in the manufacture of Wood Block Pavement, &c	Free
Carboys, containing Sulphuric Acid	15
Cards, playing	25
Candles and Tapers, of Tallow, Wax, or any other material	15
Canada Plates, Tinned Plates, Sheet Iron	5
Cane Juice, (see Syrups)	
Caoutchouc, or India Rubber and Gutta Percha, unmanufactured	Free
Caoutchouc, or India Rubber, manufactured	15
Canvas, (Sail, Nos. 1 to 6, when used for ships and vessels only	Free
*Canvas, (for the manufacture of Floor Oil Cloth, not less than 18 feet wide, and not pressed or calendered	Free
Canvas, when otherwise used	15
Caps, Hats and Bonnets	15
Carriages	15
Carriages of travellers, and Carriages laden with merchandise, (Hawkers and Circus Troupes excepted)	Free
Carpets and Hearth Rugs	15
Cashmere	15
Cassia, ground	25
Do., unground	15

Queen, Fire and Life, Insurance Co —A. Mackenzie Forbes, General Agent, St. James Street, Montreal—See page 10.

Hosiery, Gloves, Ribbons and Laces, at Cheapside
437 & 439 Notre Dame St., A. A. MURPHY.

	₱ c.
Castile Soap	15
Casts, as models for use of schools of design	Free
Castings—all others—Iron	15
Cement, Marine or Hydraulic, unground	Free
Cement, Hydraulic, ground and calcined	15
Chairs, Wrought Iron or Steel, imported for Railway purposes	Free
Cheese ... 3 cts ₱ lb; pkgs.	15
Do., from B. N. A. Provinces	Free
Chandeliers and Gas Fittings	15
Chinaware, Earthenware, and Crockery	15
Charts, Maps, and Atlases	15
Charitable Institutions, donations of clothing for	Free
Church Bells	Free
Chickory, or other Root or Vegetable used as Coffee, raw or green ... 3 cts ₱ lb } pkgs	15
Do., kiln dried, roasted or ground ... 4 cts ₱ lb }	
Cider, Clocks, Corks	15
Cigars ... 45 cts ₱ lb; pkgs.	15
Cinnamon, ground	25
Do., unground	15
Citrons	10
*Citrons, imported in brine for the purpose of being candied.	Free
Coach and Harness Furniture	15
Cocoa, Bean and Shell	Free
Cologne Water and Perfumed Spirits ... $1.20 ₱ gal; pkgs.	15
Do., in flasks or bottles, 30 of such not containing more than a gallon ... 4 cts each; pkgs.	15
Communion Plate	Free
Composition Spikes and Nails	Free
Compasses, Ships'	Free
Clay Pipes, Clay, Earth and Sand	Free
Clocks	15
Clothing or Wearing Apparel, made by hand or sewing machine	15
Clothing for Army and Navy, or donations of for Charitable Institutions	Free
Clothing, plain, imported for officers of the Army and Navy serving in Canada	Free
Clothing and Arms for the Army and Military forces in the Dominion	Free
Coal and Coke	Free
Cocoa Nut Oils, in their natural state	Free
Cocoa Paste, from Great Britain and B. N. A. Provinces	Free
Coffee	Free
Collar Cloth Paper	Free
Commissariat Stores	Free
Colors, &c., viz: Lakes in pulp, Scarlet and Morone, Ultra Marine and Chinese Blue, Umber, raw, Blue, Black, Paris, and Permanent Greens, Satin, and fine washed White, Bi-chromate of Potash, Sugar of Lead and British Gum	Free

Dick's Chemical Manual Fire Engines and Portable Extinctours
Rintoul Bros. Agents, St. Sacrament St.—See page 24.

Black Diamond N.S. Coal Co. F. W. Henshaw, Agent
See page 20.

	℔ c.
Copperas	Free
Confectionery ..... 1 ct ℔ lb. and 25 ℔ ct. *ad val*.	
Copper Tubes and Piping, when drawn	Free
Copper, in pigs, bars, rods, bolts or sheets, and sheating.	Free
Copper, pig, wire, round or flat	Free
Copper or Brass, manufactured	15
Corkwood, or the Bark of the Corkwood Tree	Free
Copper Pipe	Free
Cordage, when used for ships and vessels only	Free
Cordials ..... $1.20 ℔ gal.	
Cottons	15
Cotton Warp	15
Cotton Warp, not coarser than 40	Free
Cotton Yarn and Cotton Twist	15
Cotton Thread, in hanks, colored and unfinished, Nos. 3, 4 and 6 ply—white—not under 20 yarn	15
Corn, Indian	Free
Corn, Waste	Free
Cotton Wool	Free
Cotton Candlewick	Free
Cotton netting and woollen netting for Indian Rubber Shoes	Free
Cordials ..... $1.20 per gal ; pkgs.	15
Corks	15
Cranks for Steamboats, forged in the rough	Free
Do, for Mills, do	Free
Cream of Tartar, in Crystals	Free
Coin and Bullion, except United States Silver Coin	Free
Currants	15
*Curled Hair, used in the manufacture of Sofas, Matresses, &c	Free
Cutlery, polished—all sorts	15
D	
Dead Eyes, Ships'	Free
Dead Lights, do	Free
Deck Plugs, do	Free
Diamonds and Precious Stones, not set	Free
Dried Fruits	15
Drugs, not otherwise specified	15
Drugs, used chiefly for dyeing	Free
Dye Stuffs, viz : Berries, Bark, Drugs, Nuts, Vegetables, and Woods, used chiefly in dyeing	Free
Drain Tiles	Free
Drawings, not in oil	Free
Donations of Clothing for distribution by Charitable Institutions	Free
E	
Earth, Clays and Sand	Free
Earthenware and Crockery	15
Eggs	Free
Electrotype Blocks, for printing purposes	Free

Queen, Fire and Life, Insurance Co.—A. Mackenzie Forbes, General Agent, St. James Street, Montreal—See page 10.

FLANNELS, BLANKETS & YARNS, at CHEAPSIDE
437 & 439 Notre Dame St., A. A. MURPHY.

	℔ c.
Emery	Free
Emery Paper and Cloth	15
Engravings and Prints	15
Essences, not containing any spirits	15
Essences, containing spirits ..... $1.20 ℔ gal; pkgs.	15
Essential Oils of all kinds	15
Extract of Logwood	Free
Extracts, mixed with spirits or strong water, $1.20 ℔ gal.; pkgs.	15

F

Factory and Mill Machinery	15
Fancy Goods and Millinery, viz: articles embroidered with Gold, Silver, or other metals	15
Fan and Fire Screens	15
Farming Implements and Utensils, when imported by Agricultural Societies for encouragement of Agriculture	Free
Feathers and Flowers	15
Felt for Hats and Boots	Free
Felt Hat Bodies	15
Fibrilla, Mexican Fibre, or Tampico, white or black, and other vegetable fibres, for manufacture	Free
Firebrick	Free
Firewood	Free
Figs, dried fruits	15
Filberts, do.	15
Firebrick and Clay	Free
Fire-works	15
Fish, (fresh,) and Fish Bait, not to include Oysters and Lobsters in tins or kegs	Free
Fish, salted or smoked ..... 1 ct ℔ lb; pkgs.	15
Fish, products of, and of all other creatures living in the water, from B. N. A. Provinces	Free
Fish, of all kinds, from B. N. A. Provinces	Free
Fish Oil, from B. N. A. Provinces	Free
Fish and Vegetables, preserved	15
Fishing Nets and Seines	Free
Fish Hooks, Lines, and Fish Twines	Free
Fish Plates, (wrought iron or steel)	Free
Fish Wire, or Crinolines, uncovered, (see Hoop Skirt)	Free
Flax Waste	Free
Flax, Hemp, Tow, undressed	Free
Flour of Wheat and Rye	Free
Flour and Meal of any other grain	Free
Foreign Newspapers, sent otherwise than through Post Office	5
Fruits, green and dried, from B. N. A. Provinces	Free
Fruits, (green) of all kinds	10
Fruits, preserved in Brandy or other Spirits ..... $1.20 ℔ gal; pkgs.	15
Furs, Skins, Pelts or Tails, undressed	Free
Fur, of which Fur is the principal part	15

Dick's Chemical Manual Fire Engines and Portable Extincteurs.
Rintoul Bros., Agents, St. Sacrament St.—See page 24.

Black Diamond N.S. Coal Co. F. W. Henshaw, Agent
See page 20.

G

	⅌ c.
Galvanized and Sheet Iron	Free
Gems and Medals, cabinets of	Free
German-plated and gilded ware, manufactured, all kinds	15
Gin, including Geneva and Old Tom...80 cts ⅌ gal; pkgs	15
Ginger, ground	25
Ginger, unground	15
Glass and Glassware, plate and silvered, stained, painted, or colored	15
Glass Paper and Glass Cloth	Free
Glassware	15
Globes, when imported by, and for use of Colleges, scientific and Literary Societies, and Schools	Free
Goat Hair, unmanufactured	Free
Gold, Silver, and Electro-plate, manufactured	15
Gold and Silver Leaf	15
Goldbeaters' Brim Moulds and Skins	Free
Grains of all kinds	Free
Grass, Osier, Palm Leaf, Straw, Whalebone, or Willow, except plait, elsewhere mentioned	15
Gravels	Free
Grease and Scraps	Free
Grindstones	15
Gums, British	Free
*Gums, Sandarac, Mastic, Shellac, and Mastic	Free
Gum, Copal	Free
*Gunpowder	15
Guns, Rifles, and Arms of all kinds	15
Gutta Percha, unmanufactured	Free
Do. manufactured	15
Gypsum, or Plaster of Paris, neither ground nor calcined	Free
Gypsum, ground, when imported expressly as *Manure*	Free

H

Heavy or Carbonic Oil, used in the manufacture of Wood Block Pavement, &c	Free
Hardware, viz.:—Cutlery, polished, all sorts, Japanned, Planished Tin and Britannia Metal Ware, Spades, Shovels, Axes, Hoes, Rakes, Forks, and Edged Tools, Scythes, and Snaiths, Spikes, Nails, Tacks, Brads, and Sprigs, Stoves, and all other Iron Castings. Other Hardware, Horn, Pearl and Ivory, manufactured	15
Harness and Sadlery of Leather Manufacture	15
Hair or Mohair, manufactured	15
Hair—Human, Angola, Goat, Thibet, Horse, Hog, or Mohair, unmanufactured	Free
*Hair, Curled, used in the manufacture of Sofas, Mattresses, &c	Free
Hat Plush for Hatters	Free
Hats, Caps and Bonnets	15
Hay	10
Hay from B. N. A. Provinces	Free

Queen, Fire and Life, Insurance Co.—A. Mackenzie Forbes, General Agent, St. James Street, Montreal—See page 10.

TAILORING DEPARTMENT AT CHEAPSIDE
437 & 439 Notre Dame St., A. A. MURPHY.

	₱ c.
Hemp, undressed	Free
Hides / Horns } and Pelts	Free
Hosiery	15
Horse Hair, unmanufactured	Free
Hops.....5 cts ₱ lb; pkgs.	15
Hops from B. N. A. Provinces	Free
Hoop Skirt Manufacture—the following articles for Crinoline: Thread for covering Crinoline Wire, Clasps, (tin and brass.) Slides, Spangles and Slotted Tapes, and flat or round Wire, uncovered	Free

I

Indian Corn, and Grain of all kinds	Free
Indian Meal	Free
India Rubber, (see Caoutchouc)	
Indigo	Free
Ink of all kinds, except printing	15
Ink, Printing	Free
Iron, Pig	Free
Iron--Rod, Bar, Hoop, or Sheet	5
" Scrap, Galvanized or Pig	Free
" Puddled, in Bars, Blooms and Billets	Free
" In Blooms and Billets not Puddled	Free
" Bolts and Spikes, Galvanized	Free
" Nail and Spike Rod, round, flat or square	5
" Hoop or Tire, for driving wheels of Locomotives, bent and welded	Free
" Boiler Plates	5
" Railroad Bars, Wrought Iron or Steel Chairs, and Fish Plates	Free
" Rolled Plates	5
" Wire	Free
Iron Tubes and Piping, when drawn	Free
Iron Knees and Riders, (Ships')	Free
Iron Masts, or part of Iron Masts, (Ships')	Free
Ivory, Bone, Pearl and Horn, manufactured	15
Ivory Nuts	Free
Ivory, unmanufactured	Free

J

Japanned Tin, Planished Tin, and Britannia Metal Ware	15
Jewellery and Watches	15
Junk and Oakum	Free

K

Kelp	Free
Kryolite	Free
Knees, Iron Riders, (Ships')	Free

L

Lard.....1 ct ₱ lb; pkgs.	15
Lard from B. N. A. Provinces	Free

Dick's Chemical Manual Fire Engines and Portable Extincteurs.
Rintoul Bros, Agents, St. Sacrament St.—See page 24.

Black Diamond N.S. Coal Co. F. W. Henshaw, Agent
See page 20.

	⅌ c
Lead, pig	Free
Lead, in sheet	Free
Lead, white dry	Free
Leather, viz.: Sheep, Calf, Goat and Chamois Skins, dressed, varnished or enamelled	15
Leather, or Imitation of Leather, manufactured	15
Leather, Sole and Upper	10
Leather Manufactures, viz.:--Boots and Shoes, Harness and Saddlery	15
Lemons and Oranges	10
*Lemons, Oranges, and Citrons, imported in brine for the purpose of being candied; also the Rinds of these fruits, imported in brine for the same purpose	Free
Locomotive Engine Frames, Cranks, Crank Axles, Railway Car and Locomotive Axles, Piston Rods, Guide and Slide Bars, Crank Pins, Connecting Rods, Hoop Iron or Steel for Tires, Wheels bent and welded	Free
Locomotive and Railway Passenger, Baggage and Freight Cars, running upon roads crossing the frontier, so long as Canadian Locomotives and Cars are admitted free, under similar circumstances, in the United States	Free
Locomotive Engines and R. R. Cars	15
Logwood, Extract of	Free
Linen	15
Linen Machine Thread	Free
Litharge	Free
Lithographic Stones	Free
Lumber, (see Plank and Timber)	Free

M

Machinery for Mills and Factories, which is not manufactured in the Dominion	Free
Maccaroni and Vermicelli	15
Machinery	15
Machine Silk Twist, and Machine Linen Thread	Free
Mace	25
Malt ... 40 cts ⅌ bush; pkgs.	15
Manilla Grass, Sea Grass, and Mosses for Upholsterers' purposes	Free
Manures	Free
Manufactured Marble	15
Manufactures, viz.:—	
Marble, or imitation	15
Caoutchouc, India Rubber, or Gutta Percha	15
Furs, or of which Fur is the principal part	15
Hair or Mohair	15
Papier Maché	15
Grass, Osier, Palm Leaf, Straw, Whalebone, or Willow, except Plaits, elsewhere mentioned	15
Bone, Shell, Horn, Pearl, and Ivory	15
Gold, Silver, Electro-plate, Argentine, Albata and German Silver, and plated and gilded ware of all kinds	15

Queen, Fire and Life, Insurance Co.—A. Mackenzie Forbes, General Agent St. James Street, Montreal—See page 10.

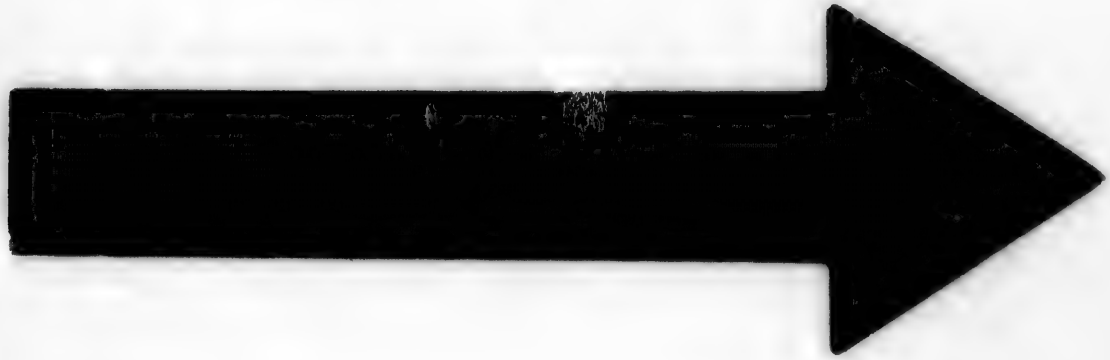

IMAGE EVALUATION TEST TARGET (MT-3)

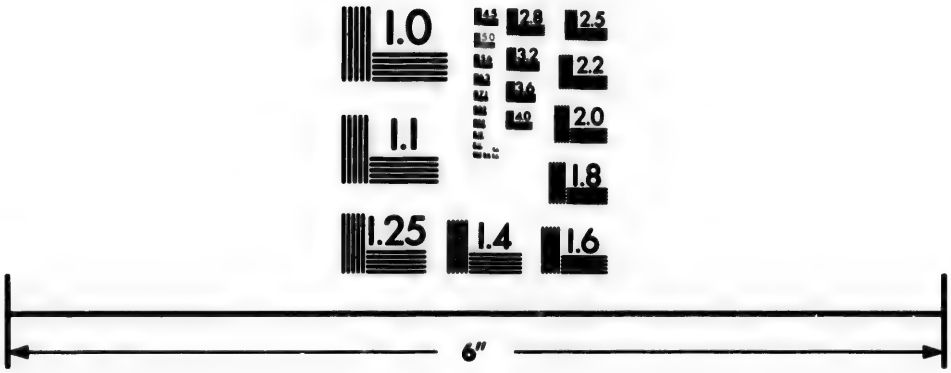

Photographic Sciences Corporation

23 WEST MAIN STREET
WEBSTER, N.Y. 14580
(716) 872-4503

2.8
3.2
3.6
2.5
2.2
2.0
1.8

1.0

SILKS, DRESS GOODS & MERINOS, at CHEAPSIDE
437 & 439 Notre Dame St., A. A. MURPHY.

Manufactures.—*Cont.*	℔ c.
Brass or Copper	15
Leather, or imitation of Leather	15
Wood	15
Cashmere	15
Meat, Fish and Vegetables preserved	15
Maps, Charts and Atlases	15
Marble, in Blocks, unwrought or sawn on two sides only; and Slabs from such Blocks, having at least two edges unwrought	Free
Masts, iron, or part of Iron Masts, (Ships')	Free
Meats, fresh, smoked, or salted ..... 1 ct ℔ lb; pkgs	15
Do do from B. N. A. Provinces	Free
Medals, Cabinet of	Free
Medicinal Roots in their natural state	Free
Medicines, Patent	25
Medicines for Hospitals	15
Menageries—horses, cattle, carriages, and harness of	Free
Metal, Type, in blocks or pig	Free
Metallic Oxides, dry, ground or unground, and washed or unwashed—not calcined	Free
Military Clothing, imported by Officers of Army serving in Canada	Free
Mill and Factory Machinery	15
Millinery of all kinds	15
Models, when they cannot be used as the articles of which they are said to be the models	Free
Molasses, if used for refining purposes, or for the manufacture of sugar ..... 73 cts ℔ 100 lbs; pkgs	15
Molasses—if not so used ..... *ad val.*	25
Do other, (see Syrup)	
Mosses for Upholstery purposes	Free
Musical Instruments for Bands, (Army and Navy)	Free
Musical Instruments, including Musical Boxes and Clocks	15
Music, Sheet, printed	15

N

Nails, Tacks, and Brads	15
Nails, composition	Free
Nails, sheating	Free
Newspapers, Foreign, sent otherwise than through the Post Office	5
Nitre or Saltpetre	Free
Nitrate of Soda	Free
Nuts, unless otherwise specified	15
*Nuts, Ivory	Free
Nuts used chiefly in dyeing	Free
Nutmegs	25
Natural History, Specimens of	Free
Naptha ..... 15 cts ℔ gal; pkgs	15
Naval and Military Stores	Free

Dick's Chemical Manual Fire Engines and Portable Extincteurs.
Rintoul Bros., Agents, St. Sacrament St.—See page 24.

Black Diamond N.S. Coal Co. F. W. Henshaw, Agent
See page 20.

O

	℔ c.
Oatmeal and Flour, or Meal of any other Grain	Free
Oats	Free
Oakum	Free
Ochres, ground or calcined	15
Ochres or Metallic Oxides, ground or unground, and washed or unwashed—dry, not calcined	Free
Officers' Mess:	
[NOTE.—All articles for Officers' Messes and Canteens, formerly free, now pay the duties imposed upon similar goods imported for ordinary uses.]	
Oils—Cocoa Nut, Pine and Palm, in their natural state	Free
Kerosene, Coal, distilled, purified, and refined ... 15 cts ℔ gal; pkgs	15
Benzole, Benzine, Benzoline, Petroleum, distilled, purified or refined ... 15 cts ℔ gal; pkgs	15
Petroleum, Crude ... 6 cts ℔ gal; pkgs	15
Oil—Petroleum—Products of coal, Shale and Lignite, not otherwise specified ... 10 cts ℔ gal; pkgs	15
Oil—Whale, in the Casks, from on shipboard, and in the condition in which it was first landed	Free
Oil, Essential	15
Oil Cake	Free
Oils, in any way rectified, pumped, racked, bleached, or prepared, not elsewhere specified	15
Oil Cloths	15
Old Tom Gin ... 80 cts ℔ gal; pkgs	15
Opium	15
Oranges	10
Ordnance Stores	Free
*Oranges	10
*Oranges imported in brine for the purpose of being candied	Free
Ores of all kinds of Metals	Free
Ornaments of Bronze, Alabaster, Terra Cotta or Composition	15
Osier (or Willow for basket makers' use)	Free

P

Packages of every description in which goods paying *ad val.* duties are imported included in value of goods, except only bottles, jars, demijohns, brandy casks, barrels or packages in which spirituous liquors, wines and malt liquors are contained, and carboys containing sulphuric acid	15
Packages of goods paying *specific* duties	15
Paints and Colors, not elsewhere specified	15
Paintings in oil, by artists of well-known merit, or copies of the old masters by such artists	Free
Paper	15
*Paper, Collar Cloth	Free
*Paper, "Union Collar Cloth,"	Free

Queen, Fire and Life, Insurance Co.—A. Mackenzie Forbes, General Agent, St. James Street, Montreal—See page 10.

FOR MOURNING GOODS GO TO CHEAPSIDE
437 & 439 Notre Dame st., A. A. MURPHY.

	℔ c.
Paper Shavings	Free
Paper Hangings	15
Papier Maché	15
Parasols and Umbrellas	15
Patent Medicines, not mixed with spirits or strong waters.	25
Peas	Free
Pearl, Horn, Bone, and Ivory, manufactured	15
Pelts, Hides, and Horns	Free
Pepper, ground	25
" unground	15
Perfumed Spirits $1.20 ℔ gal; pkgs	15
" " when in flasks or bottles, thirty of such not containing more than a gallon 4 cts each; pkgs	15
Perfumery not elsewhere specified	25
Pine and Palm Oils, in their natural state	Free
Phosphorus	Free
Pickles and Sauces	15
Pimento, ground	25
" unground	15
Pipe Clay	Free
Pipes, Tobacco	15
Pitch and Tar	Free
Plaster of Paris, ground and calcined	15
Playing Cards	25
Portable Hand Printing Presses	15
Preserved Meats	15
Printed, Lithographed, or Copper-plate Bills, Bill Heads, and Advertising Pamphlets	15
Potash, Bichromate of	Free
Poultry	10
" from B. N. A Provinces	Free
Porter, in bottles 7 cts ℔ gal and 10 *ad val;* pkgs	15
Porter, in casks 5 cts ℔ gal and 10 *ad val;* pkgs	15
Pig Iron, Pig Lead, and Pig Copper	Free
Philosophical Instruments and Apparatus, including Globes, when imported by and for the use of Colleges and Scientific and Literary Societies and Schools	Free
Plants	10
Plants from B. N. A. Provinces	Free
Plank and Sawed Lumber, of Mahogany, Rosewood, Walnut, Chestnut, Cherry, and Pitch Pine	Free
Plank and Sawed Lumber of all kinds, except Walnut, Mahogany, Chestnut, Rosewood, Cherry, and Pitch Pine	15
Platers' Leaf	15
Precipitate of Copper	Free
Precious Stones, unset	Free
Printing Ink and Printing Presses, except Portable Hand Printing Presses	Free
Proprietary Medicines, mixed with Spirits or Strong Waters $1.20 ℔ gal; pkgs	15
Patent Medicines	25
Prunella, for uppers of Ladies' boots and shoes	Free

Dick's Chemical Manual Fire Engines and Portable Extincteurs.
Rintoul Bros. Agents, St. Sacrament St.—See page 24.

BEAUTIFUL HAIR, TEETH & COMPLEXION.

ROWLANDS' MACASSAR OIL,

for promoting the growth, restoring, improving and beautifying the Human Hair, the Beard, Whiskers, &c. Price 3s. 6d., 7s., 10s. 6d. (equal to four small) and 21s. per bottle.

ROWLANDS' KALYDOR,

for improving the Skin and Complexion, eradicating all Cutaneous Eruptions, Sun-Burns, Freckles, and Discolorations Price 4s. 6d. and 8s. 6d. per bottle.

ROWLANDS' ODONTO,

or PEARL DENTRIFICE, for preserving and beautifying the Teeth, strengthening the Gums, and for giving a pleasing fragrance to the Breath. Price 2s. 9d. per box.

SOLD EVERYWHERE BY ALL CHEMISTS, PERFUMERS AND STOREKEEPERS.

GREAT CARE must be taken to see that the signature "A. ROWLAND & SONS" is on the wrapper of each article, without which none are genuine.

THE

GUARDIAN

FIRE AND LIFE

Assurance Company,

11 Lombard St., London, Eng.

ESTABLISHED 1821.

Subscribed Capital, - £2,000,000 stg.
Total Invested Funds upw. of 2,859,560 "
Funds Invested in Canada, - $100,000

GENERAL AGENTS FOR CANADA

Robert Simms & Co. and Geo. Denholm,

No. 2 Merchants' Exchange Building,

11 ST. SARCAMENT STREET,

MONTREAL.

LONDON ASSURANCE CORPORATION

FOR

FIRE and LIFE.

Incorporated by Royal Charter of His Majesty King George the First, A. D. 1720.

Chief Office, 7 Royal Exchange, London, Eng.

CAPITAL	$4,482,750
PAID UP	2,241,375
FUNDS IN HAND	12,317,668

Invested in Dominion Government Securities, $150,000, in conformity with Act of Parliament.

ROMEO H. STEPHENS,

GENERAL AGENT FOR CANADA,

No. 56 St. Francois Xavier Street, Montreal.

FIRE DEPARTMENT.

Assurances may be effected on almost all kinds of Property.
Short Period Policies will be issued on Grain and Country Produce.
All Losses, satisfactorily established, will be paid without reference to the Board in London.

LIFE DEPARTMENT.

This Corporation has granted Assurances on Lives *for a period exceeding one Hundred and Forty Years*, having issued its first Policy on the 7th June, 1721.

Two-thirds of the entire Profits, *without any Deduction for Expenses of Management*, are allotted to the assured. This arrangement will be found to be more advantageous to the Policy-holders than an apparently larger proportion of the Profits, subject to the expenses of management. The Profits are declared at the end of every five years, and the share of the Policy-holders may be appropriated either in increase of the Sum Assured, or as an immediate Cash Payment.

JNO. L. HARDMAN & CO.

MANUFACTURERS OF

Patent Stretched, Cemented and Riveted

LEATHER BELTING

AND

Fire Engine Hose.

MANUFACTORY AND OFFICE:

107 & 109 QUEEN STREET,

MONTREAL.

PRICE LISTS ON APPLICATION.

Orders by mail receive prompt attention.

PATRONIZED BY

Their R. H. Prince of Wales, Prince Alfred and Prince Arthur,

AND

H. J. H. GRAND DUKE ALEXIS.

M'IVER & CO.

FIRST PRIZE

FURRIERS

291 Notre Dame Street, Montreal.

ADCOCK & ENGLISH

WHOLESALE IMPORTERS OF

ELECTRO-SILVER PLATED WARES,

Spoons, Forks, &c.

301 COMMISSIONERS ST.

Corner of St. Sulpice Street,

MONTREAL.

THE

ROYAL CANADIAN INSURANCE

Fire & Marine Company.

AUTHORISED CAPITAL, $5,000,000.

The Company having complied with the terms of the Act, have secured a License, and are now prepared to accept

ALL CLASSES OF RISKS AGAINST FIRE,

AT MODERATE RATES.

All Claims will be paid immediately on the Loss being established.

DIRECTORS.

Hon. JOHN YOUNG, M. P., President.

J. F. SINCENNES, Vice-President.

AND'W. ROBERTSON, JOHN OSTELL,
J. R. THIBAUDEAU, W. F. KAY,
L. A. BOYER, M. P. M. C. MULLARKY.
ANDREW WILSON.

SECRETARY-TREASURER - ARTHUR GAGNON.
MANAGER - - - - - - ALFRED PERRY.
SOLICITOR - - - - - - J. A. PERKINS.

Head Office, 160 St. James Street, Montreal.

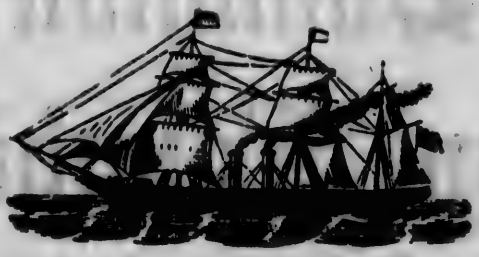

MISSISSIPPI & DOMINION S. S. CO.

(LIMITED.)

CAPITAL, £500,000 STERLING,
(With power to increase.)

TRADING BETWEEN

Liverpool and Montreal in Summer,

AND

LIVERPOOL and PORTLAND in WINTER.

DOMINION,	3000 tons.	VICKSBURG,	3000 tons.
ONTARIO,	3000 "	MISSISSIPPI,	2500 "
MEMPHIS,	2500 "	MISSOURI,	2150 "
TEXAS,	2500 "	ST. LOUIS,	1827 "

Through Rates of Freight and Passage made to and from all points of Canada. Prepaid Steerage Passenger Tickets issued by Agents in all principal Towns.

MANAGING DIRECTORS IN LIVERPOOL:

FLINN, MAIN & MONTGOMERY,

12 Launcelots Hey.

GENERAL AGENTS FOR CANADA:

DAVID TORRANCE & CO.,

MONTREAL.

Dominion Type Founding Company

Chenneville Street, Montreal.

Manufacturers of the Standard Faces for Newspaper, Book, and Job work: Dealers in Presses and all kinds of Printers' Material.

The latest improvements are introduced, and the Company invite comparison with any imported type for Accuracy, Durability, and Style.

The newest designs in Job Letter at lower prices than type of foreign manufacture.

Agents for the "Reliance" Wharfedale machine, and the best English and American Job Presses. Estimates for Newspaper and Job Offices on application. Liberal discount for cash.

Black Diamond N.S. Coal Co. F. W. Menshaw, Agent
See page 20.

	₩ c.
Puddled Iron Bars, Blooms and Billets	Free
Pumps and Pump-gear, Ships'	Free
Prohibited articles, see end of Tariff.	

Q

Quartz, crushed	Free

R

Rags, including Paper Shavings	Free
Railroad Bars and Frogs	Free
Ratan, for Chairmakers	Free
Red Lead, dry	Free
*Rennet	Free
Rosin	Free
Rice ..... 1 ct ₩ ℔; pkgs	15
Riders and Knees—Iron (Ships')	Free
Rigging, Wire (Ships')	Free
*Rinds of Oranges, Citrons and Lemons, imported in brine for the purpose of being candied	Free
Roots, Medicinal, in their natural state	Free
Roots, other	10
Rifles, Guns, and Fire Arms of all kinds	15
Rum ..... 80 cts ₩ gal; pkgs	15
Rum-Shrub ..... $1.20 ₩ gal; pkgs	15
Rye	Free

S

Sails, ready-made	15
Sail-cloth or Canvas, from Nos. 1 to 6, when used for Ships and Vessels only	Free
Sal Ammoniac, Sal Soda, Caustic Soda, Silicate of Soda, Soda Ash, and Nitrate of Soda	Free
Salt	Free
Sand Paper and Sand Cloth	15
Schiedam Schnapps ..... $1.20 ₩ gal; pkgs	15
Sea Grass, Manilla Grass (and Mosses for Upholstery purposes)	Free
Seeds not classed as Cereals	10
Seeds from B. N. A. Provinces	Free
Settlers' Effects of every description, in actual use, not being merchandise brought by persons making oath that they intend becoming permanent settlers within the Dominion	Free
Scrap Brass and Scrap Iron	Free
Shawls	15
Sheet Music, printed	15
Ships' Blocks and Patent Bushes for Blocks	Free
" Binnacle Lamps, Bunting	Free
" Sail-cloth or Canvas, from Nos. 1 to 6, when used for Ships or Vessels only	Free

Queen, Fire and Life, Insurance Co.—A. Mackenzie Forbes, General Agent, St. James Street, Montreal—See page 12.

For a good assortment of Dry Goods go to Cheapside
437 & 439 Notre Dame St., A. A. MURPHY.

	₱ c.
Ships' Compasses	Free
" Dead Eyes	Free
" Dead Lights	Free
" Deck Plugs	Free
" Pumps and Pump Gear	Free
" Shackles—Sheaves	Free
" Signal Lamps	Free
" Travelling Trucks	Free
Steering Apparatus, Ships'	Free
Iron Knees and Riders, Ships'	Free
Wire Rigging, Ships'	Free
Cordage, when used for Ships or Vessels only	Free
Wedges, Ships'	Free
Iron Masts or part of Iron Masts, Ships'	Free
Shell, manufactured	15
Sheet Iron, not Galvanized	5
Shrubs, Trees and Plants	10
" " " from B. N. A. Provinces	Free
Silks, Satins and Velvets	15
Silk, Woollen, Worsted, and Cotton Embroideries and Tambour Work	15
Silk Twist and Silk and Mohair Twist not elsewhere specified	15
Silk Twists for Hats, Boots and Shoes	Free
Silk Twist, Machine	Free
Silver Coin, U. States	15
Silver Leaf	15
Silver and Gold Cloth	15
Silver-plated Ware	15
Slate	Free
Slotted Tapes, for the manufacture of Hoop Skirts	Free
Small Wares	15
Snuff—ground dry ..... 20 cts ₱ ℔; 12½ per cent *ad val*	
" damp, moist or pickled ..... 20 cts ₱ ℔	
Soda Ash	Free
Soap, common ..... $1.00 ₱ 100 lbs; pkgs	15
" perfumed and fancy	25
Spades, Shovels, Stoves, and all other Iron Castings	15
Spelter or Zinc, in sheets, blocks, or pigs	Free
Specimens of Natural History, Mineralogy, Botany or Sculpture	Free
Spices, ground, including ginger, pimento and pepper	25
" unground, including ginger, pimento and pepper	15
Spikes and Nails, composition	Free
Spikes, Scythes and Snaiths	15
Spirits and strong waters, including Spirits of Wine and Alcohol ..... 80 cts ₱ gal; pkgs	15
Spirits of Turpentine	15
Spirits and strong waters, other being sweetened or mixed, the strength of which cannot be ascertained by Sykes' Hydrometer ..... $1.20 ₱ gal; pkgs	15
Starch ..... 2 cts ₱ ℔; pkgs	15

Dick's Chemical Manual Fire Engines and Portable Extincteurs.
Rintoul Bros. Agents, St. Sacrament St.—See page 24.

Black Diamond N.S. Coal Co. F. W. Henshaw, Agent
See page 20.

	℔ c.
Statues of Marble, Bronze, Alabaster, natural size	Free
Stationery	15
Steel, wrought or cast, in bars and rods	Free
Steel Plates, cut to any form but not moulded	Free
Steel Chairs	Free
Steering Apparatus, Ships'	Free
Stereotype Blocks, for printing purposes	Free
Steamboat and Mill Shafts and Cranks, forged in the rough	Free
Steam Fire Engines	15
Stone, unwrought, and Lithographers' Stone	Free
Stores for the use of Army and Navy	Free
Straw	10
" from B. N. A. Provinces	Free
Straw, Tuscan, Grass, and Fancy Plaits	Free
Sulphur or Brimstone, in roll or flour	Free
Sulphuric Acid ½ ct ℔ lb; pkgs	15
" " carboys containing	15
Sugar Candy, brown or white 1 ct ℔ lb and 25 p c *ad val*	
Sugar—equal to and above No. 9 Dutch Standard 1 ct ℔ lb and 25 p c *ad val*	
Sugar below No. 9 ¾ ct ℔ lb and 25 p c *ad val*	
Syrup of Sugar or of Sugar Cane, Syrup of Molasses or of Sorghum, Melado, concentrated Melado, or concentrated Molasses and Cane Juice ¾ ct ℔ lb and 25 p c *ad val*	

T

Tafia 80 cts ℔ gal; pkgs	15
Tails, undressed	Free
Tallow 1 ct ℔ lb; pkgs	15
Tampico, white and black	Free
Tapes, Slotted, for the manufacture of Hoop Skirts	Free
Tar	Free
Tea	Free
Teasels	Free
Thibet Hair, manufactured	Free
Thread and other articles embroidered with gold or for embroidery	15
Thread Lace and Insertions	15
Tiles, drain	Free
Timber and Lumber, round, hewed, but not otherwise, from B. N. A. Provinces, manufactured in whole or in part	Free
Tin, granulated or bar	Free
Tin and Zinc or Spelter, in block or pig	Free
Tin Clasps, Slides and Spangles, for manufacturing Hoop Skirts	Free
Tin Plates	5
Tinctures containing spirits $1.20 ℔ gal; pkgs	15
Tinctures, other 63 cts ℔ gal; pkgs	15
Tobacco, manufactured, except Cigars 12½ p c; 20 cts ℔ lb	
Snuff and Snuff Flour, dry 12½ p c; 20 cts ℔ lb	
Snuff, damp, moist or pickled 12½ p c; 20 cts ℔ lb	

Queen, Fire and Life, Insurance Co.—A. Mackenzie Forbes, General Agent, St. James Street, Montreal—see page 10.

TAILORING DEPARTMENT AT CHEAPSIDE
437 & 439 Notre Dame St., A. A. MURPHY.

	₱ c.
Tobacco, unmanufactured, (but must be bonded on importation)	Free
Tobacco Pipes	15
Tow, undressed	Free
Toys	15
Trees, Shrubs, Roots and Plants	10
" " from B. N. A. Provinces	Free
Travellers' Baggage	Free
Travellers' Carriages	Free
Travelling Trucks, Ships'	Free
Treenails	Free
Tubes and Piping, of Copper, Brass or Iron, when drawn	Free
Turpentine, Spirits of	15
Turpentine, other than Spirits of Turpentine	Free
Type Metal, in blocks or pigs	Free
Type	5

U

Union Collar Cloth Paper, used in the manufacture of Paper Collars, Cuffs, &c	Free

V

Varnish, bright and black, when used for ships and vessels only	Free
Varnish, other than bright or black	15
Veneering of Wood or Ivory	Free
Vegetables, including Potatoes and other Roots	10
" from B. N. A. Provinces	Free
Vegetable Fibres	Free
Vegetables used chiefly in dyeing	Free
Vegetables, Fish and Meats, preserved	15
Velvets, Silks and Satins	15
Vinegar ....10 cts ₱ gal; pkgs	15
Vitriol, blue	Free

W

Walnuts, Dried Fruits	15
Wearing Apparel and Clothing, made by hand or sewing machines	15
Weaving or train silk and weaving or train cotton for making elastic webbing, and crinoline thread for covering crinoline wire	Free
Wedges, Ships'	Free
Whale Oil, in the casks, from on Ship-board and in the condition in which it was first landed	Free
Wheat	Free
Whiting or Whitening	Free
White Zinc, dry	Free
White Lead, dry	Free
Whiskey....80 cts ₱ gal; pkgs	15

Dick's Chemical Manual Fire Engines and Portable Extincteurs.
Rintoul Bros. Agents, St. Sacrament St.—See page 24.

Black Diamond N.S. Coal Co. F. W. Henshaw, Agent
See page 20.

	⅌ c.
Wines of all kinds, including Ginger, Orange, Lemon, Gooseberry, Raspberry, Strawberry, Elder and Currant Wine, 5 quart or 10 pint bottles to a gallon ..... } 10 cts ⅌ gal and 25 p c; pkgs	15
Wire Cloth of Brass or Copper	Free
Wire, (Brass or Copper) round or flat	Free
Wire, (Iron)	Free
Wire, flat or round, for crinolines, uncovered	Free
Wire Rigging, Ships'	Free
Woods of all kinds, wholly unmanufactured	Free
Woods and Drugs used chiefly in dyeing	Free
Wood, unmanufactured, not elsewhere specified	15
Wool	Free
Woollens	15
Woollen Netting for India Rubber Shoes	Free
Writing Desks, fancy and ornamental Cases and Boxes and other fancy goods	15

Y

Yellow Metal in bars, bolts, or for Sheathing	Free

Z

Zinc or Spelter, in blocks or pigs	Free
Zinc or Spelter, in sheets	Free
Zinc, white dry	Free

OCEAN EXPRESS CO. OF LONDON.

Head Offices in London: 56 King William Street, City, E. C.
4 & 5 Agar Street, Strand, W. C.
40 Regent Circus, W. C.

Liverpool: 8 Castle Street. **Dublin:** 32 Eden Quay.

Montreal: 53 St. Francois Xavier Street.

T. MAXWELL BRYSON, Agent.

And with Agencies in all parts of GREAT BRITAIN, IRELAND, and throughout EUROPE, ASIA, CAPE COLONIES, AUSTRALIA, and the UNITED STATES OF AMERICA.

Custom House Business Transacted.

Queen, Fire and Life, Insurance Co.—A. Mackenzie Forbes, General Agent, St. James Street, Montreal—See page 19.

FOR MOURNING GOODS GO TO CHEAPSIDE
437 & 439 Notre Dame St., A. A. MURPHY.

CUSTOMS DEPARTMENT.

W. B. Simpson, Collector; John Lewis, Surveyor.

Long Room.—Francis Crispo, chief clerk; C. Selby, cashier; J. P. Purcell, W. Bleakley, J. Cox, F. Lavoie, J. Dunn, A. Laurin, J. A. Jordan, A. Malbœuf, A. L. Lantier, clerks; E. Nadeau, acting clerk. W. J. O'Hara, corresponding clerk.

Surveyor and Warehouse-keeper's Office.—T. Watkins, clerk; J. Nelson, landing waiter, acting clerk; J. R. Thompson, G. Wolfe, J. E. Lamer, clerks; T. Chambers, tide waiter, acting clerk.

Water Side.—E Meyer, chief landing waiter; T. Barry, L. Glebensky, J. O'Meara, E. Blomeley, (acting clerk,) E. Brosseau, landing waiters; W. P. Weir, tide surveyor; O. Allard, superintendent of tide waiters and lockers; Robert Stuart, chief locker; T. Seivwright, weigher and gauger.

Examining Warehouse.—J. H. McNider, examining warehouse-keeper; A. Bryson, D. McKay, and J. E. Villeneuve, appraisers; P. G. Fauteux, T. Gabler, P. A. Mercier, O. P. Allard, assisstant appraisers; J. Mailloux, A. Lanthier, L. Content, G. Labelle, John Hannan, P. O'Brien, packers; J. Struthers and William Burnell, warehousemen; F. Auhut, engineer.

The following articles shall be prohibited to be imported under a penalty of two hundred dollars, together with the forfeiture of the parcel or package of goods in which the same may be found, viz.:—

Books, Printed Papers, Drawings, Paintings, Prints or Photographs, of a treasonable or seditious or of an immoral or indecent character.

Coin, base or counterfeit.

EXPORT DUTIES.

Shingle Bolts	per cord of 128 Cubic feet	$1 00
Stave Bolts	" " "	1 00
Oak Logs	per M.	2 00
Spruce Logs	"	1 00
Pine Logs	"	1 00

The importation of Arms and Munitions of War, otherwise than from Great Britain or the British Possessions, is not allowed, unless by special permission from the Minister of Customs.

Dick's Chemical Manual Fire Engines and Portable Extincteurs.
Rintoul Bros. Agents, St. Sacrament St.—See page 24.

Black Diamond N.S. Coal Co. F. W. Henshaw, Agent
See page 20.

Section 8 of 31 Vic., cap. 44, is repealed, and the following Section is substituted for it as Section 8 of said Act by 33 Vic., cap. 9.

Value for Duty.—The value for duty of goods, on which an *ad valorem* duty of customs is imposed, imported into Canada by sea, shall be the actual value of such goods at the last place at which they are purchased; and the value of such goods for duty, if imported from the United States by land or inland navigation, shall be the actual value of such goods at the last place at which they are purchased for importation into Canada, and whence they are directly conveyed without change of package to Canada; and whatever be the country from which the goods are imported or in which they are purchased, such value shall be ascertained by adding to the value of such goods at the place of growth, production or manufacture, the cost of transportation, whether by land or water, and of shipment and transhipment, with all expenses included from place of growth, production or manufacture, to the place where the goods are purchased, and if they are purchased in the United States, then to the place whence they are directly conveyed to Canada, as aforesaid; and such value shall include, also, the value of any box, case, sack, package, or covering of any kind in which such goods are contained; and all export duties on such goods, and all costs and charges incurred prior to their purchase.

Packages delivered before Examination.—All the packages mentioned in any one entry, although most of such packages may have been delivered to the importer, shall be subject to the control of the Customs authorities of the port at which they are entered, until such of the packages as have been sent for examination to the Examining Warehouse, shall have been duly examined and approved, provided such examination take place within three days after the delivery of the package or packages into the Examining Warehouse, and after twenty-four hours' notice by the importer to the collector; and a bond shall be given by the importer conditioned that the packages so delivered shall not be opened or unpacked before the package or packages sent to the Examining Warehouse shall have been examined and passed as aforesaid, provided they are examined within the delay aforesaid; and the packages so delivered, or the goods if lawfully unpacked, shall, if required by the Collector of Customs, be returned to the Custom House, within such delay as may be mentioned in the bond, under a forfeiture of the penalty of such bond; provided that the Collector shall use due diligence in causing such examination to be made, and may, if he sees no objection, permit the remaining packages to be opened and unpacked, as soon as those sent to the Warehouse have been examined and approved.

Collectors to File Invoices.—The Collector of Customs, at all the ports of Canada, shall retain and put on file, after duly stamping the same, all invoices of goods imported at such ports

Queen, Fire and Life, Insurance Co.—A. Mackenzie Forbes, General Agent, St. James Street, Montreal—See page 10.

Hosiery, Gloves, Ribbons and Laces, at Cheapside
437 & 439 Notre Dame St., A. A. MURPHY.

respectively, of which invoices they shall give certified copies or extracts, whenever called upon so to do by the importer, and such copies or extracts so duly certified by the Collector or other proper officer, and bearing the stamp of the Custom House at which they are filed, shall be considered and received as authentic, and the Collector shall be entitled to demand for each certificate a fee of fifty cents, before delivering the same.

Materials used in Canadian Manufactures.—34 Vic., cap. 10—Sec. 3—Governor in Council may from time to time transfer to the *free list*, any or all articles (whether natural products or products of manufactures) used as materials in Canadian Manufactures.

Machinery.—Sec. 4.—Governor in Council may authorize the admission, free of duty, of any machinery to be used in any Canadian Manufactory, on satisfactory evidence that like machinery is not then manufactured in Canada. Under the authority of this Section, certain rules for the free admission of machinery have been adopted by order in Council of 7th June, 1871.

North-West Territory.—Sec. 5.—Customs duties in North-West Territory to be same as in Manitoba.—32 and 33 Vic., cap. 2.

INLAND REVENUE.

Office: Custom House Square.

COLLECTOR, Phillip Durnford; Deputy Collector, Louis J. Fauteux; Book-keeper, John Dodd.

EXCISEMEN.—William Hastie, Louis Blanchard, Charles H. Leroux, Louis J. Vincent, Raymond Richard, François Duquet, Edmond de Foy, Jacques Villeneuve, John Pickett, Charles Barker, Dugald McDonald, Thomas Culhane, William Bulmer, Maxime Garault, J. N. Camyre, and Thomas Burrowes.

DISTRICT INSPECTOR, Raphael Bellemare.

EXCISE DUTIES.

(*31st Vic., Cap.* 8, *31st Vic., Cap.* 51, *and 33rd Vic., Cap.* 9.)

On every Wine gallon of Spirits of the strength of proof by Syke's hydrometer.....	$0.63
On every pound of Malt.....	0.01
On every gallon of any fermented beverage made in imitation of Beer or Malt Liquor, and brewed in whole or in part from any other substance than Malt	0.03½

Dick's Chemical Manual Fire Engines and Portable Extincteurs.
Rintoul Bros. Agents, St. Sacrament St.—See page 24.

Black Diamond N.S. Coal Co. F. W. Henshaw, Agent
See page 80.

On Cavendish Tobacco, on any lb. or less quantity.	0.15
On Canada Twist (*Tabac blanc en torquette*) do..	0.07
On Snuff, per lb. or less quantity	0.15
On all other descriptions of manufactured Tobacco, per lb. or less quantity.....	0.15
Cigars, (subject to an abatement or allowance for moisture in calculating the weight for duty, be fixed by Order in Council	30 cents ℔ lb.
Petroleum and Coal Oil.....	5 cents ℔ gal.

All goods manufactured in bond shall, if taken out of bond for consumption in Canada, be subject to duties of excise equal to the duties of Customs to which they would be subject if imported from Great Britain and entered for consumption in Canada; and whenever any article, not the produce of Canada, upon which a duty of Excise would be levied if produced in Canada, is taken into a Bonded Manufactory, the difference between the duty of Excise to which it would be so liable, and the Customs duty which would be levied on such article, if imported and entered for consumption, shall be paid as a duty of Excise, when it is taken into the Bonded-Manufactory.

Regulations for the Inspection and Branding of Petroleum, sanctioned by Order in Council of 30th May, 1868.

Inland Revenue Act, 1868, Sec. 17.

1st. Refined Petroleum shall be tested by Taglibues Pyrometer or by such other similar instruments as may be approved by the Minister of Inland Revenue, and all such instruments shall be distributed under the supervision of the Department of Inland Revenue, and shall be used in accordance with instructions sanctioned by the said Department.

Fire test .....105 degrees.

Sec. 12.

2nd. Refined Petroleum, which was on the 22nd of May, 1868, in possession of parties who were not Refiners, may be allowed to pass inspection, provided it bears a fire test of one hundred degrees of Fahrenheit Thermometer, without giving off vapor that will explode or ignite on the application of fire.

3rd. All Barrels, Casks or Packages containing Petroleum which have been inspected shall be branded with:—

The date of the Inspection.

Sec. 17. The name of the Inspecting Officer.

The degree of heat at which the vapor produced by it ignited.

The name of the refiner, or, if imported, the name of the importer.

4th. Refined Petroleum may be warehoused and removed in bond under the regulations made by an Order in Council on the 27th day of April, 1868.

Queen, Fire and Life, Insurance Co.—A. Mackenzie Forbes, General Agent, St. James Street, Montreal—See page 10.

FLANNELS, BLANKETS & YARNS, at CHEAPSIDE
437 & 439 Notre Dame St., A. A. MURPHY.

All Petroleum and Coal Oil manufactured in or imported into Canada, offered for sale without having been inspected, shall be liable to forfeiture, and for every barrel, cask, or package (containing not less than 20 gals.) inspected there shall be imposed an inspection fee of.....10 cents.
Do. do. less than 20 gals..... ½ cent ⅌ gal.

DUTIES PAYABLE ON LICENSES.

31st Vic., Cap. 8, and 31st Vic., Cap. 51.

License for Distilling and Rectifying, or for either, by any process	$250.00
License for Brewing	50.00
License for Malting:—	
1st Class—making over 100,000 lbs. weight of Malt	200.00
2nd Class—making over 25,000 lbs. weight of Malt	150.00
3rd Class—making over 25,000 lbs. weight of Malt	100.00
License for manufacturing Tobacco	50.00
License for manufacturing in Bond	50.00
License to Refine Petroleum	50.00

COMMISSIONERS AND OFFICERS FOR THE HARBOR OF MONTREAL.—A. M. Delisle, Esq., Chairman; Wm. Workman, Esq., Victor Hudon, Esq., M. P. Ryan, Esq., M.P., Hugh McLennan, Esq., Hon. John Young, M.P., W. W. Ogilvie, Esq., Dr. Bernard, Mayor, and Andrew Allan, Esq.; H. H. Whitney, Secretary; A. G. Nish, Harbor Engineer; A. M. Rudolf, Harbor Master; John Ferns, Wharfinger; John Smail, Assistant Wharfinger; Daniel Rooney, Clerk; Martin Brennan, Water Bailiff.

TARIFF OF PILOTAGE

Between the Harbors of Quebec and Montreal, 20th Victoria, chap. 128, section 1.

From the Harbor of Quebec to Portneuf, and the opposite side of the River St. Lawrence, or below Portneuf and above the Harbor of Quebec:—

For the pilotage of any vessel in tow or propelled by steam (except as hereinafter mentioned), for each foot of draught of water, Upwards	$0.50
Downwards	0.50
For the pilotage of any sea-going vessel, propelled by steam, for each foot of draught of water, Upwards	0.62½
Downwards	0.62½
For the pilotage of any vessel under sail, for each foot of draught of water, Upwards	1.05
Downwards	0.70

Dick's Chemical Manual Fire Engines and Portable Extincteurs.
Rintoul Bros., Agents, St. Sacrament St.—See page 24.

Black Diamond N.S. Coal Co. F. W. Henshaw, Agent
See page 20.

From the Harbor of Quebec to Three Rivers and the opposite side of the River St. Lawrence, or any place above Portneuf and below Three Rivers :—

For the pilotage of any vessel in tow or propelled by steam, (except as hereinafter mentioned,) for each foot of draught of water, Upwards 1 50
Downwards 1 50

For the pilotage of any sea-going vessel propelled by steam, for each foot of draught of water, Upwards... 1.75
Downwards 1.75

For the pilotage of any vessel under sail, for each foot of draught of water, Upwards 2 60
Downwards..... 1.90

From the Harbor of Quebec to William Henry and the opposite side of the River St. Lawrence, or any place above Three Rivers and below William Henry :—

For the pilotage of any vessel in tow or propelled by steam, (except as hereinafter mentioned,) for each foot of draught of water, Upwards 1 50
Downwards..... 1 50

For the pilotage of any sea-going vessel propelled by steam, for each foot of draught of water, Upwards... 1.87½
Downwards 1.87½

For the pilotage of any vessel under sail, for each foot of draught of water, Upwards 3.15
Downwards 2.10

From the Harbor of Quebec to the Harbor of Montreal, or to any place above William Henry, and below the Harbor of Montreal :—

For the pilotage of any vessel in tow or propelled by steam, (except as hereinafter mentioned,) for each foot of draught of water, Upwards 2.00
Downwards 2 00

For the pilotage of any sea-going vessel propelled by steam, for each foot of draught of water, Upwards... 2.50
Downwards 2.50

For the pilotage of any vessel under sail, for each foot of draught of water, Upwards 4.20
Downwards 2.80

For the pilotage of any vessels in tow from the Harbor of Montreal to William Henry, or to any place below Hochelaga and above William Henry, for each foot of draught of water, up or down... ..... 1.60

For moving a vessel from one wharf to another in the Harbor of Montreal, for each such service 5.00

The pilots shall be paid for all fractional parts of a foot of draught of water, *pro-rata* to the above Tariff.

The pilots shall be paid for the pilotage of any vessel coming up or going down, part of the distance in tow and part under sail, proportional rates of the foregoing Tariff, according to the distance made in tow or under sail.

Queen, Fire and Life, Insurance Co.—A. Mackenzie Forbes, General Agent St. James Street, Montreal—See page 10.

TAILORING DEPARTMENT AT CHEAPSIDE
437 & 439 Notre Dame St., A. A. MURPHY.

COURTS OF JUSTICE.

COURT OF QUEEN'S BENCH.

JUDGES.

Hon. Jean F. J. Duval, Chief Justice.

Hon. William Badgley,
Hon. Samuel C. Monk,
Hon. J. Thos. Taschereau,
Hon. T. K. Ramsay,
} Puisné Judges.

OFFICERS OF THE COURT.

C. A. LeBlanc, Sheriff.
Hon. L. A. Dessaulles,
Charles E. Schiller,
} Joint Clerk of the Crown.
Alfred de Beaumont, Deputy Clerk of the Crown and Superintendent of Crown Witnesses.
Adolphe Bissonnette, High Constable.
Louis Payette, Gaoler.

APPEAL SIDE.

*MONTREAL.—11th to 21st (inclusive) March, June, September, and December.
*QUEBEC.—1st to 8th March, June, September, and December.
Officers of Court.—L. W. Marchand, Clerk of Appeals, Montreal. — Duggan, Deputy Clerk of Appeals, Quebec.

CROWN SIDE.

Where Held.	*When Held.*
Quebec	27th April and 27th October.
Montreal	24th March and 24th September.
Three Rivers	4th April and 5th October.
Sherbrooke	6th March and 1st October.
Kamouraska	5th April and 21st November.
Aylmer	21st January and 1st July.
Percé	13th March and 13th August.
New Carlisle	13th February and 13th July.
Arthabaskaville	19th February and 4th November.
Beauce	13th March and 13th October.
Montmagny	25th March and 25th November.

*By the 22nd sec. of chap. 77 of the Consolidated Statutes for Lower Canada, cases in Appeal or Error from the Districts of Ottawa, Montreal, Terrebonne, Joliette, Richelieu, St. Francis, Bedford, St. Hyacinthe, Iberville, and Beauharnois, shall be heard and determined at the City of Montreal *only*, and the Writs in such cases shall be returnable there; and cases in Appeal or Error from the Districts of Three Rivers, Quebec, Saguenay, Gaspé, Chicoutimi, Rimouski, Kamouraska, Montmagny, Beauce, and Arthabaska, shall be heard and determined at the City of Quebec *only*, and the Writs in such cases shall be returnable there.

Dick's Chemical Manual Fire Engines and Portable Extincteurs.
Rintoul Bros., Agents, St. Sacrament St.—See page 24.

Black Diamond N.S. Coal Co. F. W. Henshaw, Agent
See page 20.

CROWN SIDE—*Continued.*

Where Held.	*When Held.*
Joliette	5th July and 15th November.
Richelieu	1st May and 8th November.
Chicoutimi	13th February and 13th July.
Bedford	16th February and 16th October.
Rimouski	13th March and 13th October.
Malbaie	13th June and 13th December.
Beauharnois	22nd March and 29th November.
St. Hyacinthe	1st May and 1st December.
St. Johns	22nd May and 12th December.
St. Scholastique	7th January and 2nd July.

SUPERIOR COURT.

Hon. WM. COLLIS MEREDITH, Chief-Justice.

PUISNÉ JUDGES:

Hon. Chs. Mondelet,
" Andrew Stuart,
" Peter Winter,
" Aimé Lafontaine,
" Antoine Polette,
" Joseph A. Berthelot,
" Thomas J. J. Loranger,
" Louis Victor Sicotte,
" Francis G. Johnson,
" Joseph N. Bossé,
" Robert Mackay,
" Fred. W. Torrance,

Hon. Joseph U. Beaudry,
" Henri E. Taschereau,
" Ls. E. N. Casault,
" Christ. Dunkin,
" John S. Sanborn,
" Ulric J. Tessier,
" Adolphe B. Routier,
" Louis A. Olivier,
" Thomas McCord,
" Marcus Doherty,
" Ls. Bélanger,
" Hubert W. Chagnon,

*MONTREAL.—†Hochelaga, Jacques Cartier, Laval, Vaudreuil, Soulanges, Laprairie, Chambly, and Verchères, and city of Montreal, held at Montreal from 17th to 27th of every month, except January, July and August. Hubert, Papineau & Honey, prothonotary; George Pyke and Charles A. Terroux, deputy prothonotaries; Chas. A. Leblanc, sheriff; M. H. Sanborn, deputy sheriff; Joseph Jones, coroner.

QUEBEC.—Portneuf, Quebec, Montmorency, Levis, Lotbinière, and city of Quebec,—held at Quebec from the 1st to 5th of every month, except January, July und August. Fiset & Burroughs, and Campbell, prothonotary; Hon. Charles Alleyn, sheriff.

THREE RIVERS.—Maskinongé, St. Maurice, (including city of Three Rivers,) Champlain and Nicolet, held at Three Rivers, from 28th March to 3rd April, 28th June to 4th July, 28th Sept. to 4th October, 28th December to 4th January. Edward Barnard, prothonotary; S. Dumoulin, sheriff.

ST. FRANCIS.—Richmond, (including Town of Sherbrooke,) Wolfe, Compton, and Stanstead, held at Sherbrooke, from 20th to 26th February, May, October and December. Short & Morris, prothonotary; Geo. F. Bowen, sheriff.

*District. †Counties, &c., comprised.

Queen, Fire and Life, Insurance Co.—A. Mackenzie Forbes, General Agent, St. James Street, Montreal—See page 19.

SILKS, DRESS GOODS & MERINOS, at CHEAPSIDE
437 & 439 Notre Dame St., A. A. MURPHY.

KAMOURASKA.—Kamouraska and Temiscouata, held at Kamouraska, from 13th to 19th February, May and November. Déry & Pelletier, prothonotary; Vincesias Taché, sheriff.

OTTAWA.—Ottawa and Pontiac, held at Aylmer, from 13th to 19th February, June and November. Alfred Driscoll, prothonotary; Louis M. Coutlée, sheriff.

GASPÉ.—Gaspé and Bonaventure, held at Percé from 13th to 19th March, August and 18th to 24th December. L. G. Harper, prothonotary; P. Vibert, sheriff. At New Carlisle from 13th to 19th February, July and November. F. D. Gauvreau, prothonotary; Martin Sheppard, sheriff.

TERREBONNE.—Argenteuil, Two Mountains, and Terrebonne, held at St. Scholastique, from 13th to 19th February, May and Oct. Jules R. Berthelot, prothonotary; Zépherin Roussille, sheriff.

JOLIETTE.—L'Assomption, Montcalm, and Joliette, held at Joliette from 16th to 22nd February, 28th June to 4th July, 16th to 22nd Oct. Morin & Desilets, prothonotary; B. H. Leprohon, sheriff.

RICHELIEU.—Richelieu, Yamaska and Berthier, held at Sorel, from 13th to 19th January and May, 3rd to 9th October. Antoine N. Gouin, prothonotary; Pierre Guevremont, sheriff.

SAGUENAY.—Charlevoix and Saguenay, held at Malbaie, from 13th to 19th March, June and December. Charles du Berger, prothonotary; P. H. Cimon, sheriff.

CHICOUTIMI.—Held at Chicoutimi, from 13th to 19th February, July and October. F. H. O'Brien, prothonotary; Ovide Bossé, sheriff.

RIMOUSKI.—Rimouski, held at St. Germain, from 13th to 19th March, June and October. Frs. M. Derome, prothonotary; Achille Fournier, sheriff.

MONTMAGNY.—L'Islet, Montmagny, and Bellechasse, held at Montmagny, from 13th to 19th February, May and November, Albert Bender, prothonotary; J. D. Lepine, sheriff.

BEAUCE—Beauce and Dorchester, held at St. Joseph de la Beauce, from 13th to 19th March, June and October. Zephirin Vezina, prothonotary; T. J. Taschereau, sheriff.

ARTHABASKA.—Megantic, Arthabaska, and Drummond, held at Arthabaska, from 12th to 18th February, 18th to 24th May, 28th October to 3rd November. Barwis and Theroux, prothonotary; Auguste Quesnel, sheriff.

BEDFORD.—Shefford, Missisquoi, and Brome, held at Nelsonville, from 10th to 15th February, 23rd to 28th April, 10th to 15th October. F. T. Hall, prothonotary; Peter Cowan, sheriff.

ST. HYACINTHE.—St. Hyacinthe, Bagot and Rouville, held at St. Hyacinthe, from 22nd to 28th February, June and November. De Lorimier and de la Bruére, prothonotary; Louis Taché, sheriff.

IBERVILLE.—St. Johns, Napierville, and Iberville, held at St. Johns, from 16th to 21st March, June and November. F. H. Marchand and Henri Marchand, joint prothonotary; Joseph Dufresne, sheriff.

Dick's Chemical Manual Fire Engines and Portable Extincteurs.
Rintoul Bros., Agents, St. Sacrament St.—See page 24.

Black Diamond N.S. Coal Co. F. W. Henshaw, Agent
See page 26.

BEAUHARNOIS.—Huntingdon, Beauharnois, and Chateauguay, held at Beauharnois, from 16th to 21st March, 30th May to 4th June, and 23rd to 28th November. P. J. U. Beaudry, prothonotary; Louis Hainault, sheriff.

CIRCUIT COURT.

MONTREAL DISTRICT.

Montreal District Circuit, held at Montreal, 10th to 15th of every month, except January, July and August. Messrs. Hubert, Papineau & Honey, clerk.

Vaudreuil County Circuit, held at Vaudreuil, 1st to 5th March, July and November. F. de S. Bastien, clerk.

Soulanges Circuit, held at Coteau Landing, 6th to 10th March, 6th to 9th July, and 6th to 10th November. Luc H. Masson, clerk.

Verchères County Circuit, held at Verchères, 1st to 5th February, May and October. E. E. Chagnon, clerk.

QUEBEC DISTRICT.

Quebec District Circuit, held at Quebec, 16th to 21st January and June, and 20th to 25th of every month, except July and August. Fiset & Burroughs and Campbell, clerk.

Lotbinière Circuit, held at St. Croix, the 7th to 12th February, May and October. Louis Lémay, clerk.

THREE RIVERS DISTRICT.

Three Rivers District Circuit, held at Three Rivers, 22nd to 27th March, June, September and December. E. Barnard, clerk.

Maskinongé County Circuit, held at Rivière du Loup, 27th to 29th January and May; and from the 15th to 17th October. L. J. Bourret, clerk.

ST. FRANCIS DISTRICT.

St. Francis District Circuit, held at Sherbrooke, 10th to 16th February, May, October and December. Short & Morris, clerk.

Stanstead Circuit, held at Stanstead Plains, 1st to 4th February, June, September and December. C. A. Richardson, clerk.

Stanstead County Circuit, held at Coaticook, 5th to 7th February, June and September. Otis Shurtleff, clerk.

Compton County Circuit, held at Cookshire, 8th to 11th January, June and November. A. W. Pope, clerk.

Richmond County Circuit, held at Richmond, 1st to 5th March, July and November. Arthur Wilcocks, clerk.

Richmond County Circuit,*†held at Danville, 16th to 18th January, April and September. T. Leet, clerk.

*The Circuit Court at the *chief-lieu* of a District has concurrent jurisdiction with the Circuit Court in and for the various Counties in the same District.

†The Circuit Court held in two or more places in a County has each concurrent jurisdiction over the whole County.

Queen, Fire and Life, Insurance Co.—A. Mackenzie Forbes, General Agent, St. James Street, Montreal—See page 16.

FOR MOURNING GOODS GO TO CHEAPSIDE
437 & 439 Notre Dame St., A. A. MURPHY.

Kamouraska District.

Kamouraska District Circuit, held at St. Louis, 7th to 13th February, May and November. Déry & Pelletier, clerk.

Temiscouata County Circuit, held at St. Jean Baptiste, 21st to 25th March, June and October. N. L. Gauvreau, clerk.

Ottawa District.

Ottawa District Circuit, held at Aylmer, 7th to 12th February, June and November. Alfred Driscoll, clerk.

Ottawa County Circuit, held at Papineauville, 7th to 10th January, May and September. F. S. Mackay, clerk.

Ottawa County Circuit, held at Buckingham, 17th to 20th January, May and September. Edmund Wm. Murray, clerk.

Pontiac Circuit, held at Portage du Fort, 2nd to 7th March, 20th to 25th June, and 3rd to 8th November. Charles Jacob Remer, clerk.

Pontiac County Circuit, held at Chapeau Village, 8th to 11th March, 26th to 29th June and October. Wm. L. Gray, clerk.

Gaspé District.

Gaspé District Circuit, held at Percé, 7th to 12th March, August, and 12th to 17th December. L. G. Harper, clerk.

Gaspé District Circuit, held at New Carlisle, 7th to 12th February, July and November. F. D. Gauvreau, clerk.

Basin Circuit, held at Basin, from 25th to 28th February, and 12th to 15th October. John Eden, clerk.

Magdalen Islands Circuit, held at Amherst, 22nd to 31st May, and 22nd to 30th August. —— ——, clerk.

Bonaventure Circuit, held at Carleton, 10th to 13th January, June and September. Edward Mann, clerk.

Fox River Circuit, held at Fox River, 25th to 31st July. John de St. Croix, clerk.

Terrebonne District.

Terrebonne District Circuit, held at Scholastique, 7th to 12th February, May and October. J. R. Berthelot, clerk.

Terrebonne County Circuit, held at St. Jerome, 2nd to 6th February, May and October. J. B. L. Villemure, clerk.

Argenteuil County Circuit, held at Lachute, 12th to 16th January, 25th to 29th May, 12th to 16th September. T. Barron, clerk.

Joliette District.

Joliette District Circuit, held at Joliette, 10th to 15th February, 22nd to 27th June, and 10th to 15th October. Morin & Des Islets, clerks.

L'Assomption County Circuit, held at L'Assomption, 26th to 30th January, May and October. J. Z. Martel, clerk.

Montcalm County Circuit, held at St. Julienne, 1st to 5th February, 6th to 11th June, and 1st to 5th November. Joseph Beauchamp, clerk.

Richelieu District.

Richelieu District Circuit, held at Sorel, 7th to 12th January and May, and 27th Sept. to 2nd Oct. A. N. Gouin, clerk.

Dick's Chemical Manual Fire Engines and Portable Extincteurs.
Rintoul Bros. Agents, St. Sacrament St.—See page 24.

DE
.

3th
1st

ry,
0th
0th
.
ch,
ob
th

h,
b-
nd
y,
y,
hn

th
th
1-
k.

y,
,
o
-
n

ars,

Bla

a
Fe
Co

Ju
Ja

Fe

Ma
Ju

Feb
L
Feb
B
Mar
M.

B
to 1
D
Ma

A
11th
Bar
D
24th
M
Jun

B
ary,
cler

rem
Cou

Queen,

Black Diamond N.S. Coal Co. F. W. Henshaw, Agent
See page 20.

Berthier County Circuit, held at Berthier, 20th to 24th January and May, and 21st to 25th September. Chas. Emond, clerk.

Yamaska County Circuit, held at St. Francis, 24th to 28th February, 1st to 5th June, and 4th to 8th November. L. M. Coté, clerk.

SAGUENAY DISTRICT.

Saguenay District Court, held at Malbaie, 7th to 12th March, June and December. C. DuBerger, clerk.

Charlevoix County Circuit, held at *Baie St. Paul, 20th to 23rd January, May and September. J. Perron, clerk.

CHICOUTIMI DISTRICT.

Chicoutimi District Circuit, held at Chicoutimi, 7th to 12th February, July and October. F. R. Gosselin, clerk.

RIMOUSKI DISTRICT.

Rimouski District Circuit, held at St. Germain, 7th to 12th March, June and October. F. M. Dérome, clerk.

Rimouski County Circuit, *held at Matane, 2nd to 5th March, June and October. D. F. St. Aubin, clerk.

MONTMAGNY DISTRICT.

Montmagny District Circuit, held at Montmagny, 7th to 12th February, May and November. A. Bender, clerk.

L'Islet County Circuit, held at Jean Port Joli, 20th to 24th February, May and November. L. Z. Duval, clerk.

Bellechasse County Circuit, held at St. Michel, 20th to 24th March, 23rd June to 2nd July, 28th October to 1st November. M. Mercier, clerk.

BEAUCE DISTRICT.

Beauce County District, held at St. Joseph de la Beauce, 7th to 12th March, June and October. Z. Vézina, clerk.

Dorchester County Circuit, held at Ste. Hénédine, 2nd to 6th March, June and October. J. Reny, clerk.

ARTHABASKA DISTRICT.

Arthabaska District Circuit, held at Arthabaskaville, 6th to 11th February, 12th to 17th May, and 22nd to 27th October. Barwis & Théroux, clerk.

Drummond County Circuit, held at Drummondville, 20th to 24th January, June and September. J. T. Caya, clerk.

Megantic County Circuit, held at Inverness, 13th to 17th March, June and December. J. B. Rousseau, clerk.

BEDFORD DISTRICT.

Bedford District Court, held at Nelsonville, 5th to 9th February, 18th to 22nd April, and 5th to 9th October. F. T. Hall, clerk.

COUNTY OF WOLFE.—Eugene S. Darche, clerk.

---

* The Circuit Court at the *chief-lieu* of a District has concurrent jurisdiction with the Circuit Court in and for the various Counties in the same District.

Queen, Fire and Life, Insurance Co.—A. Mackenzie Forbes, General Agent, St. James Street, Montreal—See page 19.

For a good assortment of Dry Goods go to Cheapside
437 & 439 Notre Dame St., A. A. MURPHY.

Brome County Circuit, held at Knowlton, 26th to 30th January, 10th to 14th April, and 26th to 30th September. J. Lefebvre, clerk.

Shefford County Circuit, held at Waterloo, 21st to 25th January, 5th to 9th April, and 21st to 25th September. V. Nutting, clerk.

Missisquoi County Circuit, *held at Bedford, 1st to 3rd February, 15th to 17th April, 1st to 3rd October. T. Capsey, clerk.

ST. HYACINTHE DISTRICT.

St. Hyacinthe District Circuit, held at St. Hyacinthe, 22nd to 27th January, March and October. De Lorimier & De Labruère, clerks.

Rouville County Council, held at Marieville, 15th to 19th February, May and October. F. H. Gatien, clerk.

IBERVILLE DISTRICT.

Iberville District Circuit, held at St. Johns, 14th to 15th March, June and November. C. H. Marchand & H. Marchand, joint clerk.

Iberville County Council, held at Iberville, 6th to 10th March, June and November. P. Beaudoin, clerk.

Napierville County Circuit, held at Napierville, 1st to 5th March, June and November. A. Merizzi, clerk.

Bagot County Court, held at St. Liboire, 16th to 20th January, April and September. J. C. Bachaud, clerk.

BEAUHARNOIS DISTRICT.

Beauharnois District Circuit, held at Beauharnois, 11th to 15th March, 25th to 29th May, 18th to 22nd November. P. J. U. Beaudry, clerk.

Chateauguay County Circuit, held at St. Martin, 1st to 4th March, 15th to 18th May, and 7th to 10th November. C. M. Lebrun, clerk.

Huntingdon County Circuit, held at Huntingdon, 6th to 8th March, 20th to 22nd May, and 12th to 14th November. John Morrison, clerk.

* The Circuit Court at the *chief-lieu* of a District has concurrent jurisdiction with the Circuit Court in and for the various Counties in the same District.

COURT OF GENERAL SESSIONS OF THE PEACE.

Charles Joseph Coursol, Chairman.

Hon. L. A. Dessaulles ... } Clerks of the Peace,
Charles E. Schiller..... }
Alfred DeBeaumont.....Deputy Clerk of the Peace and Superintendent of Crown Witnesses.

TERMS: Montreal—1st to 10th March, June, September, and December.

Dick's Chemical Manual Fire Engines and Portable Extincteurs
Rintoul Bros. Agents, St. Sacrament St.—See page 24.

Black Diamond N.S. Coal Co. F. W. Hemsley, Agent
See page 20.

COURT OF SPECIAL SESSIONS.

Under the Statutes of Canada, 32 and 33 Vic., chap. 35.

C. J. Coursol, Esq., Presiding Justice.

POLICE MAGISTRATE.

Under the Act 28 Vic., chap. 20.

William H. Bréhaut.

Officers of the Court.—L. D. R. Cotret, first clerk; A. Cinq-Mars, second clerk; W. Fraser, crier.

COMMISSIONERS TO GRANT PASSPORTS.

The Clerk of the Peace—L. A. Dessaulles and C. E. Schiller.

RECORDER'S COURT.

J. P. Sexton, *Recorder.*

Henry John Ibbotson, clerk; J. Baptiste Duverger, assistant clerk; Henri A. Germain, extra clerk; Magloire E. Auclair, supernumerary; A. D. Joubert, Joseph Dumont, L. C. Therrien, and L. G. Nolin, bailiffs; G. Neilson, bailiff, crier and constable.

CITY POLICE FORCE.

F. W. L. Penton, chief of police; C. P. Naegélé, deputy-chief; Eugene Flynn, health officer; Hercule Paradis, sub-chief; L. W. Tessier, accountant; O. Bouchard, A. Cullen, V. Lafon, P. Murphy, A. Arcand, and J. Fahey, sergt.-detectives; Anthony Maher, Roger Lessard, Séraphin Niquet, John Clancy, Walter Burke, and Joseph Riché, sergeants; William Carson, J. Bte. Angers, Charles Loney, James Kehoe, Henry Dreyfuss, Richard Hynes, Chas. Bérard, Léon Hogue, Henry Glynn, Isaïe Gauthier, Henri D. Konninck, and Watson Richardson, acting-sergeants,

(A) Station, Jacques Cartier Square.
(B) Station, corner Gain and Craig Streets.
(C) Station, Chaboilles Square.
(D) Station, St. Charles Borromée Street.
(E) Station, corner Ottawa and Kempt Streets.
(F) Station, Point St. Charles.

RIVER POLICE.—Station 12 Grey Nun Street. John McLaughlin, chief constable; G. Hunter, W. Donohoe, J. Wilson, and Camille Nourrie, sergeants.

Queen, Fire and Life, Insurance Co.—A. Mackenzie Forbes, General Agent, St. James Street, Montreal—See page 19.

TAILORING DEPARTMENT AT CHEAPSIDE
437 & 439 Notre Dame St., A. A. MURPHY.

REGISTRARS OF COUNTIES—PROVINCE OF QUEBEC.

District.	Name of Registration County or Division.	Name of Registrar.
Montreal	Montreal	George H. Ryland.
	Chambly	N. Migneault.
	Huntingdon, 1st Reg. Div.	Adolphe Beauvais.
	Laval	Adélard E. Léonard.
	Soulanges	Geo. H. Dumesnil.
	Vaudreuil	F. de Salles Bastien.
	Verchères	Aimé Geoffrion.
Quebec	Quebec	C. N. Montizambert.
	Portneuf	J. E. Thibaudeau.
	Montmorency	Gabriel Dick.
	Orleans (Island of)	Pierre Gosselin.
	Dorchester, 2nd Reg. Div.	Francois M. Guay.
	Lotbinière	Joseph Filteau.
Three Rivers	Champlain	Elie Rinfret.
	Maskinongé	J. Edouard Pichette.
	Nicolet	Joseph A. Blondin.
	Three Rivers	Louis A. Duval.
St. Francis	Richmond	T. P. Cleveland.
	Sherbrooke	William Ritchie.
	Wolfe	Jean-Bte. Richard.
	Stanstead	C. A. Richardson.
	Coaticook	Otis Shurtleff.
	Compton	Samuel Orr.
Gaspé	Bonaventure	Joseph G. Lebel.
	Gaspé	Louis Geo. Harper.
	St. Anne des Monts	John Perrée.
	Magdalen Islands	Edward Borne.
Kamouraska	Kamouraska	Henri Garon.
	Temiscouata	John Heath.
Ottawa	Ottawa	Jos. T. St. Julien.
	Pontiac	Walter Rimer.
Terrebonne	Two Mountains	Dosithé Dupras.
	Argenteuil	Thomas Barron.
	Terrebonne	Louis Lachaine.
Joliette	Joliette	Chas. G. Beaudoin.
	L'Assomption	Barthélemy Rocher.
	Montcalm	Joseph Ed. Beaupré.
Richelieu	Richelieu	Jules Chevalier.
	Berthier	Jean Octave Chalut.
Yamaska	Yamaska	L. M. Blouin.
Saguenay	1st Div. of Charlevoix and Saguenay	Chas. Du Berger.
	2nd Div. of ditto	Télesphore Fortin.
Chicoutimi	Chicoutimi	Ovid Bossé.
Rimouski	Rimouski, No. 1	A. E. Guay.
	Rimouski, No. 2	André E. Gauvreau.
Montmagny	L'Islet	Thadee Michaud.
	Montmagny	Jos. David Lepine.
	Bellechasse	Pantaleon Forgues.

Dick's Chemical Manual Fire Engines and Portable Extincteurs.
Rintoul Bros. Agents, St. Sacrament St.—See page 24.

Black Diamond N.S. Coal Co. F. W. Henshaw, Agent
See page 20.

District.	Name of Registration County or Division.	Name of Registrar.
Beauce	Beauce	Jean E. Proulx.
	Dorchester	Frs. Rouleau.
Arthabaska	Megantic	Wm. H. Lambly.
	Arthabaska	Ad. M. Poisson
	Drummond	Edmund Cox.
Bedford	Shefford	Joseph B. Edgarton.
	Brome	Hiram S. Foster.
	Missisquoi	Richard Dickinson.
St. Hyacinthe	St. Hyacinthe	Horace St. Germain.
	Bagot	Jos. C. Bachaud.
	Rouville	Ls. Ed. P. Laberge.
Iberville	St. Johns	G. A. Marchand
	Napierville	Ephrem Bouchard.
	Iberville	Didace Tassé.
Beauharnois	Beauharnois	V. A. L. DeMartigny.
	Chateauguay	Alixis M. Gagnier.
	Huntingdon	Andrew Somerville.

THE BAR.

SECTION OF MONTREAL.

Council.

Hon. A. A. Dorion ..... Bâtonnier.
John A. Perkins ..... Syndic.
A. H. Lunn ..... Treasurer.
A. A. Forget ..... Secretary.

S. Bethune, *Q.C.*
Joseph Doutre, *Q.C.*
T. W. Ritchie, *Q.C.*
W. H. Kerr, *Q.C.*
F. H. Rainville.
L. A. Jetté, *M.P.*

Board of Examiners.

J. Day, *Q.C.*; S. Bethune, *Q.C.*; V. P. W. Dorion, W. W. Robertson, G. B. Cramp, L. A. Jetté, S. Pagnuelo, F. X. A. Trudel, L. O. Loranger, J. P. Kelly, A. Lacoste, J. J. Curran, F. X. Archambault, C. P. Davidson, J. E. Robidoux, R. A. Ramsay.

Members.	Date of Commission.	Members.	Date of Commission.
C. S. Cherrier, *Q.C.*,	Aug. 1822	J. Rouer Roy, *Q.C.*,	Feb. 1842
F. Griffin, "	Dec. 1824	S. Bethune, "	May, 1843
P. Moreau, "	Jan. 1829	Alex. Cross, "	May, 1843
Henry Judah, "	May, 1829	Hon. G. Ouimet, "	Aug. 1844
John J. Day, "	June, 1834	E. Carter, "	Feb. 1845
And. Robertson, "	Sept. 1841	E. U. Piché, "	Mar. 1846
Hon. A. A. Dorion, "	Jan, 1842	G. C. V. Buchanan, "	Nov. 1846

Queen, Fire and Life, Insurance Co —A. Mackenzie Forbes, General Agent, St. James Street, Montreal—See page 10.

FOR MOURNING GOODS GO TO CHEAPSIDE
437 & 439 Notre Dame St., A. A. MURPHY.

Members.	Date of Commission.	Members.	Date of Commission.
J. Doutre, *Q.C.*,	April, 1847	Louis A. Jetté	Feb. 1857
Hn. J. J. C. Abbott, "	Oct. 1847	J. Duhamel	April, 1857
Wm. H. Kerr, "	Nov. 1847	Dunbar Browne	July, 1857
Hon. C. J. Laberge, "	Nov. 1848	J. A. Belle	Mar. 1858
R. Laflamme, "	Oct. 1849	J. B. Bourgeois	Mar. 1858
F. Pominville, "	July, 1850	L. O. Loranger	Mar. 1858
Jonat. Wurtele, "	Aug. 1850	Adolphe Germain	Sept. 1858
Thos. W. Ritchie, "	Sept. 1852	Z. Gauthier	June, 1859
J. K. O'Halloran, "	Dec. 1852	S. D. Rivard	June, 1859
Hn. L. S. Huntington "	Sept. 1853	John L. Morris	June, 1859
J. A. Mousseau, "	April, 1860	M. E. Charpentier	Nov. 1859
Hn. J. A. Chapleau "	Dec. 1861	M. C. Desnoyers	Feb. 1860
Thomas Nye	Dec. 1827	H. A. McCoy	May, 1860
Hugh Taylor	Nov. 1829	Désiré Girouard	Oct. 1860
John Bleakley	Dec. 1830	P. Bachand	Dec. 1860
John Monk	Jan. 1841	T. C. DeLorimier	Jan. 1861
Chas. Burroughs	May, 1843	John Dunlop	Jan. 1861
Hon. M. Laframboise	Dec. 1843	L. A. N. Seers	Jan. 1861
G. C. R. Ouimet	Aug. 1844	J. G. D'Amour	July, 1861
Euclide Roy	Jan. 1845	Louis Armstrong	Aug. 1861
P. R. Lafrenaye	Sept. 1845	A. P. Ouimet	Sept. 1861
George Macrae	Nov. 1846	E. L. DeBellefeuille	Sept. 1861
Bernard Devlin	Oct. 1847	J. A. Perkins	Oct. 1861
Henry W. Austin	Feb. 1848	S. Pagnuelo	Oct. 1861
P. C. Duranceau	May, 1848	F. X. A. Trudel	Dec. 1861
Richard Macdonnel	June, 1848	Louis T. Paré	Jan. 1862
F. T. Judah	Oct. 1848	A. Brunet	April, 1362
M. Branchaud	Feb. 1849	A. Branchaud	May, 1862
William A. Bates	May, 1849	J. P. Carreau	June, 1862
John Bates	July, 1849	John P. Kelly	June, 1862
Henry Tugault	April, 1850	Alphonse Desjardins	June, 1862
V. P. W. Dorion	June, 1850	H. F. Rainville	July, 1862
C. J. C. Wurtele	Aug. 1850	V. B. Sicotte	Aug. 1862
S. W. Dorman	Nov. 1850	F. W. Terrill	Sept. 1862
L. E. C. Ricard	April, 1851	G. Mirault	Sept. 1862
A. C. Papineau	Aug. 1851	J. N. A. Mackay	Sept. 1862
Wm. B. Lamb	Sept. 1851	E. R. Fontaine	Oct. 1862
W. W. Robertson	April, 1852	P. A. A. Dorion	Dec. 1862
L. G. Macdonald	Dec. 1852	R. C. Cowan	Feb. 1863
D. D. Bondy	Sept. 1853	A. Lacoste	Feb. 1863
Edmund Barnard	Oct. 1853	L. F. Morrison	Feb. 1863
Alexis E. Dumesnil	Jan. 1854	J. J. Curran	Mar. 1863
Alex. H. Lunn	Feb. 1854	F. X. Archambault	June, 1863
Geo. B. Cramp	June, 1854	M. M. Tait	June, 1863
Jos. M. Loranger	April, 1855	Chas. de Montigny	July, 1863
H. W. Chagnon	Nov. 1855	J. B. Brousseau	July, 1863
P. A. Fauteux	Dec. 1855	C. A. Vilbon	Aug. 1863
G. J. Barthe	Oct. 1856	Gonzalve Doutre	Sept. 1863
H. L. Snowdon	Jan. 1857	N. H. Bourgoin	Sept. 1863

Dick's Chemical Manual Fire Engines and Portable Extincteurs.
Rintoul Bros. Agents, St. Sacrament St.—See page 24.

Black Diamond N.S. Coal Co. F. W. Henshaw, Agent
See page 20.

Members.	Date of Commission.	Members.	Date of Commission.
J. C. Lacoste	Sept. 1863	Alf. Dalbec	Nov. 1867
L. N. Benjamin	Oct. 1863	John C. Hatton	Dec. 1867
W. Grenier	Oct. 1863	J. A. Ouimet	Mar. 1868
G. W. Stephens	Nov. 1863	David R. McCord	Mar. 1868
M. Cayley	Jan. 1864	Joseph N. Pauzé	Mar. 1868
L. O. David	April, 1864	Peter J. Coyle	Mar. 1868
E. T. Day	April, 1864	Fred. L. Béique	Mar. 1868
L. H. Davidson	June, 1864	C. A. Dugas	May, 1868
N. Durand	June, 1864	Thos. J. Doherty	June, 1868
Chas. P. Davidson	June, 1864	J. Bte. Doutre	June, 1868
F. Lefebvre	June, 1864	J. J. McLaren	June, 1868
J. O. Joseph	Sept. 1864	Firman A. Beaudry	Sept. 1868
E. Brassard	Oct. 1864	Louis Piché	Sept. 1868
Thomas Brossois	Oct. 1864	Jos. S. Messier	Sept. 1868
Arthur Desjardins	Nov. 1864	Alp. Lusignan	Dec. 1868
Amédé Gagnon	Dec. 1864	Théop. Bertrand	Dec. 1868
Fras. E. Gilman	June, 1865	Ad. Mathieu	April, 1869
J. C. Gagnon	June, 1865	A. Dansereau	May, 1869
J. N. Mongeau	June, 1865	J. R. Gibb	June, 1869
Chas. C. DeLorimier	Oct. 1865	Alfred Rochon	July, 1869
Jos. O. Turgeon	Oct. 1865	Thos. A. Bernier	July, 1869
L O. Taillon	Nov. 1865	M. B. Bethune	July, 1869
N. W. Trenholme	Nov. 1865	Reid Taylor	July, 1869
L. Cushing	Nov. 1865	A. W. A. Power	July, 1869
A. Choquet	Nov. 1865	Fred S. Lyman	July, 1869
M. Mathieu	Dec. 1865	J. E. Bureau	July, 1869
L. L. Maillet	Jan. 1866	L. Laflamme	Sept. 1869
C. Thibault	Jan. 1866	Lucien Huot	Sept. 1869
Alf. Welch	April, 1866	Alphonse Christin	Jan. 1870
J. E. Robidoux	May, 1866	Ald. Ouimet	Jan. 1870
C. A. Geoffrion	June, 1866	Urgel A. Denis	Jan. 1870
Ivan Wotherspoon	June, 1866	Jos. Alp. Daoust	July, 1870
C. B. Carter	Sept. 1866	Henri C. St. Pierre	July, 1870
T. P. Butler	Sept. 1866	Edward C. Monk	July, 1870
G. A. Drolet	Oct. 1866	Theo. S. Richer	Aug. 1870
O. Caron	Oct. 1866	Edmond Lareau	Sept. 1870
Léon L. Corbeil	Dec. 1866	John S. Archibald	Jan. 1871
Mag. Desjardins	Dec. 1866	Roswell C. Fisher	Jan. 1871
Alphonse Houle	Dec. 1866	Francis I. Kellar	Jan. 1871
Arthur B. Longpré	Jan. 1867	Jos. N. Bienvenu	Jan. 1871
Olivier Auger	Jan. 1867	Pierre M. Durand	Jan. 1871
G. L. N. Beaudry	Mar. 1867	Thos. P. Foran	Jan. 1871
H. A. C. Prevost	April, 1867	Phillippe H. Roy	July, 1871
Robert A. Ramsay	April, 1867	Francis O. Wood	July, 1871
William Rose	Sept. 1867	J.L.C Archambault	July, 1871
R. J. Wicksteed	Sept. 1867	D. McMaster	July, 1871
F. A. Quinn	Sept. 1867	R. S. C. Bagg	July, 1871
Chas. J. Gill	Oct. 1867	Amedée E. Forget	July, 1871
Wm. D. Drummond	Nov. 1867	L. Laframboise	July, 1871

Queen, Fire and Life, Insurance Co.—A. Mackenzie Forbes, General Agent, St. James Street, Montreal—See page 10.

Hosiery, Gloves, Ribbons and Laces, at Cheapside
437 & 439 Notre Dame St., A. A. MURPHY.

Members.	Date of Commission.	Members.	Date of Commission.
F. G. Bouthillier	July, 1871	Hy. J. Morgan	Jan. 1873
Jean Bte. Couillard	July, 1871	Wm. DeC. Harnett	June, 1873
Francois O. Rinfret	Jan. 1872	Raymd. Préfontaine	July, 1873
Wm. G. Cruickshank	July, 1872	Calixte Lebœuf	July, 1873
Jos. A. Champagne	July, 1872	Fras. H. McDonald	July, 1873
Alphonse David	July, 1872	Chas. Labelle	July, 1873
H. C. Jones	Jan. 1873	Camille Santoire	July, 1873
L. deSalaberry	Jan. 1873	Edmond Emond	July, 1873
Ernest Desrosiers	Jan. 1873	Chas. L. Champagne	July, 1873
C. Harpin	Jan. 1873	Michael Lonergan	July, 1873
Desiré Michaud	Jan. 1873	L. Wm. P. Coutlée	July, 1873

ADVOCATES' LIBRARY AND LIBRARY OF THE BAR.—*Library Committee.*—R. Roy, Q.C. A. Cross, Q.C., S. Bethune, Q.C., W. H. Kerr, H. F. Rainville, G. Doutre, and J. S. Wurtele, Q.C.

NOTARIAL BOARD FOR PROVINCE OF QUEBEC.

Hon. Louis Archambault ..... President.

H Lappare, of Montreal, Secretary for the Montreal Section.
J. B. Delâge, of Quebec, Secretary for the Quebec Section.
F. J. Durand, Treasurer. G. LaRue, Syndic.

MEMBERS OF THE BOARD FOR THE DISTRICT OF MONTREAL.

D. E. Papineau.	C. Germain.	J. O. Bureau.
J. E. O. Labadie.	J. A. Labadie.	F. Geoffrion.
W. F. Lighthall.	J. S. Hunter.	F. J. Durand.

PUBLIC NOTARIES.

Archambault, A.	Cushing, Charles.	Gibb, J. J.
Beaudry, P. J.	Dagan, G.	Griffin, J. C.
Beaufield, R.	D'Amour, A.	Guy, M. P.
Bédard L.	Decary, A. C.	Hall, W. A.
Belanger, T.	DesRosiers, Jos. R.	Hart, L. A.
Belle, C. E.	DesRosiers, L. A.	Hétu, L. O.
Bourbonnière, N.	Devlin, O. J.	Houlé, J. B.
Bourbonnière, T. B	Doucet, T.	Hughes, G. A.
Brault, C. A.	Dumesnil, G. H.	Hunter, J. S.
Brault, H. A. A.	Dumouchel, L. N.	Huot, S.
Brogan, Anth.	Durand, F. J.	Isaacson, J. H.
Brodie, Hugh	Durand, Ben.	Isaacson, A. J.
Brousseau, A. O.	Easton, W.	Jeannotte, H.
Bureau, J. O.	Faure, Ed.	Jobin, A. D.
Content, M.	Fortier, L. T.	Jobin, J. H.
Coutlee, J. L.	Fréchette, Ed. P.	Kittson, G. R. W.
Coutu, J. F. G.	Garand, M.	Labadie, J. A.

Dick's Chemical Manual Fire Engines and Portable Extincteurs.
Rintoul Bros. Agents, St. Sacrament St.—See page 24.

Black Diamond N.S. Coal Co. F. W. Henshaw, Agent
See page 20.

Labadie, J. E. O.
Lafleur, E.
Lamontagne, C. H.
Lamothe, P.
Lappare, H.
Latour, L. A. H.
Lighthall, W. F.
Longtin, M
Marler, Wm. de Mt
Mathieu, P.
Mainville, P.
Marion. J. P.
McIntosh, E.
Moussette, S. P.
Normandeau, P. E.
Papineau, C. E.
Papineau, D. E.
Papineau, J. G.
Parent, C. A.
Phillips, W. A.
Prud'homme, E.
Quintal, J. A.
Rieutard, F.
Ross, W.
Sanborn, M. H.
Simard, J.
Stuart, E. H.
Terroux, C. A.
Wright, H. B.

COMMISSIONERS FOR RECEIVING AFFIDAVITS

For Superior Court, Montreal, in the City of Montreal.

L. J. A. Papineau,
William F. Coffin,
J. A. Labadie,
William Ross,
Etienne Guy,
Wm. H. Bréhaut,
John H. Isaacson,
P. J. Beaudry,
George Weeks,
Gaspard Dagen,
C. A. Terroux,
P. E. Normandeau,
Joseph Jones,
Joseph H. Durand,
Thomas McGinn,
J. S. Hunter,
G. H. Kernick,
J. O. Labranche,
Wm. F. Lighthall,
Pierre Mathieu,
H. Lappare,
Napoleon Brault,
Adolphe Cherrier,
W. Easton,
Robert Watson,
Arthur M. Perkins,
D. J. Craig,
H. A. A. Brault,
J. Carr Griffin.
S. P. Moussette,
J. O. Villeneuve,
L. Fauteux,
L. N. Dumouchel,
P. E. Normandeau,
C. E. Belle,
L. A. DesRosiers,
A. D. Jobin,
Robert Watson,
Hugh Brodie,
W. A. Phillips,
J. F. Dubreuil,
Alex. Moffatt.

COMMISSIONERS FOR TAKING AFFIDAVITS

In the Province of Quebec, to be used in Ontario.

C. J. Coursol,
T. Doucet,
James Court,
Hon. J. J. C. Abbott,
Ivan Wotherspoon,
George Macrae,
J. H. Isaacson,
John Popham,
W. B. Lambe,
D. Browne.
H. Chapman,
J. C. Griffin,
W. F. Lighthall,
J. S. Hunter,
William Ross,
P. E. Normandeau,
Edward Holton,
W. Easton,
James Kirby,
D. J. Craig,
Edward Evans,
Chas. Cushing,
R. Watson.
Alex. Moffatt,
A. B. Stewart,
C. P. Davidson.

Archibald McGoun,—*see page* 133.
John Fair,—*see page* 111.

COMMISSIONERS TO ADMINISTER OATHS TO PUBLIC OEFICERS.

Hon. S. C. Monk, C. J. Coursol, John P. Sexton, T. Bouthillier, Edw. Carter, Hon. Louis A. Dessaulles, Charles E. Schiller, A. de Beaumont, R. A. R. Hubert, L. J. A. Papineau, John S. Honey.

Queen, Fire and Life, Insurance Co.—A. Mackenzie Forbes, General Agent, St. James Street, Montreal—See page 10.

FLANNELS, BLANKETS & YARNS, at CHEAPSIDE
437 & 439 Notre Dame St., A. A. MURPHY.

Commissioner for taking Affidavits, and giving Certificates of Transfer and Registry of Vessels for Nova Scotia, John Popham.

Commissioner in London, England, for taking Affidavits to be used in *Provinces of Ontario and Quebec*, and Affidavits and Acknowledgments of Married Women to be used in the Province of Nova Scotia, Alex. Gillespie, Jr., "Howard & Gillespie," 40 Old Broad Street, London.

Commissioner under Extradition Treaty and also of Dominion Police, Charles Joseph Coursol, Judge of Session.

ASSIGNEES, OFFICIAL.

Baillie, Charles, 181 St. James Street.
Brown, T. S., 43 St. Francois Xavier Street.
Craig, D. J., North British Chambers, 11 Hospital Street.
Dumesnil, G. H., J.P., 531½ Craig Street.
Evans, Edward, 58 St. Francois Xavier Street.
Stewart, A. B. Merchants' Exchange, 11 St. Sacrament Street.
Tyre, Perkins & Lajoie, 97 St. James Street.
Vilbon, C. A., 6 St. James Street.
Watson, R. M., Merchants' Exchange, 11 St. Sacrament Street.
Whyte, John, " " " "

JUSTICES OF THE PEACE

For the City of Montreal.

Allard, Omer
Atkinson, John
Atwater, Edwin
Alexander, Charles
Auger, Jean B.
Barsalou, Joseph
Beaubien, Pierre
Beaudry, Jean B.
Beaudry, Hon. J. L.
Beaudry, P. J.
Belair, Louis R. P.
Belle, Charles E.
Beliveau, Louis J.
Buntin, Alexander
Bulmer, Henry
Brown, Alfred
Bartley, Wm. P.
Boulanget, Jos. C.
Bourgeau, Victor
Bouthillier, T.
Boxer, Frederick N.
Brault, C. A.
Brazeau, F. X.
Brydges, Charles J.
Brousseau, Jean B.
Browne, George
Brush, George
Bastien, Benoit
Bernard, Aldis
Benoit, Zéphrin
Becket, John C.
Campbell, G. W.
Campbell, Robert
Cantin, Augustin
Cassidy, J Lewis
Chapman, Henry
Chauvreau, Hon. P. J. O., *Q.C.*
Cherrier, S. C., *Q.C.*
Clarke, Francis
Coderre, J. Emery
Contant, Frs.
Corse, Newton B.
Cuddihy, Michael
Clerk, Alexander
Clendinneng, Wm.
Cotté, Honoré
Crawford, John
Cuvillier, Maurice
David, Ferdinand
Doran, James
Devlin, O. J.
Dickson, Walter H.
Donnelly, John
DeLisle, A. M.
Delvecchio, P.
Derome, Léon
Donnelly, James
Dorion, Hon. A. A.
Duvernay, Louis N.
D'Orsonnens, G. D.
Dyde, John
Doran, S. James
Dakers, James
Esdaile, Robert
Ferrier, Hon. Jas.
Fullum, George
Farmer, Michael
Galarneau, P. M.
Gault, M. H.
Globensky, Benj.
Godfrey, Robert T.
Goyette, Jean B.
Gravel, Jean A.
Grenier, Joseph

Dick's Chemical Manual Fire Engines and Portable Extincteurs.
Rintoul Bros., Agents, St. Sacrament St.—See page 24.

Black Diamond N.S. Coal Co. F. W. Henshaw, Agent
See page 20.

Griffin, Fred., *Q.C.*
Griffin, J. C.
Grenier, Jacques
Hamilton, John
Hamilton, John R.
Hetu, Leonard O.
Hudon, Pierre
Huntington, Hon L.S
Hutton, Wm. H.
Hart, Theodore
Hawley, J. A.
Hibbard, Ashley
Hingston, W. H,
Hogan, Henry
Holton, Hon. L. H.
Hooper, Angus C.
Hudon, Victor
Hunter, Jas. S.
Hickson, Joseph
Howley, Jas.
Henshaw, F. W.
Hutchinson, M.
Hudon, Ephrem
Isaacson, John H.
Jackson, Samuel
Jobin, J. H.
Joseph, John Henry
Judah, Henry, *Q.C.*
Judah, Thos. S.
Kay, Thomas
Kirkup, Joseph
Larocque, L. U.
Labadie, Joseph A.
Lacroix, C. J. H.
Laframboise, Hon M
Lamothe, Guil'me.
Larkin, Patrick
Law, James
Leblanc, Ovide
Leeming, John
Lemoine, R. H.
Leprohon, Jean L.
Leslie, Hon. James
Levy, Alexander
Lionais, Hardoin
Lomer, Gerard
Lunn, William
Lyman, Benjamin
Lyman, Henry
Lighthall, W. F.
Lamere, Jean B.
Lovell, John
Little, Thomas
MacFarlane, W
MacDonald, Wm.
McGauvran, J. W.
Major, Jas. E.
Marchand, Louis
Masson, Damasse
Mathewson, John
McCambridge, A.
McCready, Thos.
McDonald, Duncan
McDonnell, R. L.
McDougall, D. L.
McDougall, John
McGibbon, Alex.
McKay, Edward
McKenzie, John G.
McKenzie, G. G.
McNaughton, W.
McEvenue, B,
Moffatt, George
Molson, J. H. R.
Molson, William
Morley, John S.
Moss, Edward
Moss, Hiram E.
Moss, Samuel E.
Murphy, Edward
Murphy, P. S.
Mussen, Thomas
Merrill, Wm. H.
McShane, James
McKeon, Edward
Moore, Luke
Nelson, H. Admiral
Normandeau, P. E.
O'Brien, Wm
Ogilvie, Alex. W.
O'Leary, J. P. T.
Ogilvie, John
Palmer, William
Papineau, Denis E.
Penn, Frederick
Penny, Edw. Goff
Phelan, John
Phillips, W. E.
Pinsonnault, A
Poupart, Joseph
Penton, F. W. L.
Pratt, John
Prévost, Remi
Prud'homme, M
Rankin, John
Rimmer, Alfred
Rodden, William
Rodier, Hon. C. S.
Rodier, C. S., junr.
Rolland, G. L.
Rolland, Jean Bte.
Rolland, Damien
Rose, Sir J., bt. *Q.C.*
Rose, William
Routh, H. L.
Roy, Adolphe
Ryan, M. P.
Reekie, R James
Reinhardt, G.
Rankin, John
Sache, William
Scott, Wm. Edward
Simard, Joseph
Simpson, Thomas
Smith, Charles
Smith, George
Starnes, Hon. H.
Sutherland, Wm.
Smith, John
Shackell, Henry
Scott, Gilbert
Stevenson, A. A.
Sincennes, J. F.
Taylor, Edward T.
Taylor, Thos. M.
Terroux, Charles A.
Thomas, Henry
Thompson, Joseph
Torrance, David
Trudeau, Romuald
Valois, Narc.
Villeneuve, N.
Walters, C. H.
Ward, Galbraith
Ward, James K.
Weaver, George W.
Whitney, H H.
Wilson, Hon. Chas.
Wilson, William
Wilson, Thomas
Workman, Thos.
Workman, William
Whyte, John
Wright, Hy. Blake
Young, Hon. J. M. P.

Queen, Fire and Life, Insurance Co.—A. Mackenzie Forbes, General Agent St. James Street, Montreal—See page 10.

TAILORING DEPARTMENT AT CHEAPSIDE
437 & 439 Notre Dame St., A. A. MURPHY.

CURRENCY TABLE.

Currency.	Sterling.			Currency.	Sterling.			Currency.	Sterling.				Sterling.		
c.		s.	d.	c.		s.	d.	$ c.				£		s.	d.
1			½	32		1	3¾	63						2	7
2			1	33		1	4¼	64						2	7½
3			1½	34		1	4¾	65						2	8
4			2	35		1	5¼	66						2	8½
5			2½	36		1	5¾	67						2	9
6			3	37		1	6¼	68						2	9½
7			3½	38		1	6¾	69						2	10
8			4	39		1	7¼	70						2	10½
9			4½	40		1	7¾	71						2	11
10			5	41		1	8¼	72						2	11½
11			5½	42		1	8¾	73						3	0
12			6	43		1	9¼	74						3	0½
13			6½	44		1	9¾	75						3	1
14			7	45		1	10¼	76						3	1½
15			7½	46		1	10¾	77						3	2
16			8	47		1	11¼	78						3	2½
17			8½	48		1	11¾	79						3	3
18			9	49		2	0¼	80						3	3½
19			9½	50		2	0¾	81						3	4
20			9¾	51		2	1¼	82						3	4½
21			10¼	52		2	1¾	83						3	5
22			10¾	53		2	2¼	84						3	5½
23			11¼	54		2	2¾	85						3	6
24			11¾	55		2	3	86						3	6½
25		1	0¼	56		2	3½	87						3	7
26		1	0¾	57		2	4	88						3	7½
27		1	1¼	58		2	4½	89						3	8
28		1	1¾	59		2	5	90						3	8½
29		1	2¼	60		2	5½	1.00						4	1¼
30		1	2¾	61		2	6	5.00				1	0	6¼	
31		1	3¼	62		2	6½	10.00				2	1	1¼	

To Convert Pence into Cents.—Add a cypher to any number of pence. and divide by 6. Example: To 44 pence add a cypher, 440; which, divided by 6, gives 73 2-6ths, say 73 cents.

To Convert Cents into Pence.—Multiply any number of cents by 6. and put off the last figure, which is tenths. Example: 73 cents multiplied by 6, gives 438, or 43 pence and 8-10ths, say 44 pence.

To Convert Sterling into Currency.—To the given sum add 1-5th of itself, and 1-12th of that 1-5th.

Currency into Sterling.—Multiply by 60, and divide by 73.

Dick's Chemical Manual Fire Engines and Portable Extincteurs.
Rintoul Bros., Agents, St. Sacrament St.—See page 24.

Black Diamond N.S. Coal Co. F. W. Henshaw, Agent
See page 20.

MILITIA DEPARTMENT,

PROVINCE OF QUEBEC.

The three Military Districts into which the Province of Quebec is divided are sub-divided into Seventy Regimental Divisions, comprised within Eight Brigade Divisions.

The boundaries of such Regimental Divisions are identical with the Electoral Divisions into which the Province of Quebec is divided, with the following exceptions, viz.: Montreal Centre forms two Regimental Divisions, known as First and Second Montreal Centre; the First Division comprising the East Ward, and the Second Division comprising the Centre and West Wards.

Chateauguay forms two Regimental Divisions, known as 1st and 2nd Chateauguay.

The First Division comprises the Parishes of St. Philomène, Chateauguay, St. Martine and St. Urbain, and

The Second Division comprises the portion of the County not included in the First Division.

The Counties of Richmond, Wolfe, Drummond, Arthabaska, Chicoutimi and Saguenay, each forms a Regimental Division.

The Brigade Divisions are numbered from West to East, from One to Eight, and embrace the following Regimental Divisions, for each respectively.

Military District, No. 5.

Lieut.-Col. Thomas Bacon, acting Adjutant-General, commanding; Captain The Hon. M. Aylmer, district paymaster.

1st Brigade Division.—Lieut.-Col. Thomas Bacon, Brigade-Major. Head-quarters, Montreal.

Consists of the Regimental Divisions of Pontiac, Ottawa, Argenteuil, Montreal West, and Second Montreal Centre.

2nd Brigade Division.—Lieut.-Col. John Fletcher, C. M. G., Brigade-Major. Head-quarters, St. Johns

Consists of the Regimental Divisions of Huntingdon, Napierville, and Second Chateauguay; St. Johns, Iberville, Missisquoi, Brome, and Shefford.

3rd Brigade Division.—Lieut.-Col. Charles King, Brigade-Major. Head-quarters, Sherbrooke.

Consists of the Regimental Divisions of Richmond, Drummond, Stanstead, Sherbrooke, and Compton.

Military District, No. 6.

Lieut.-Col. A. C. de Lotbinière Harwood, Deputy Adjutant-General, commanding; Major W. H. Brehaut, district paymaster.

4th Brigade Division.—Lieut.-Col. Gustave d'Odet Orsonnens, Brigade-Major. Head-quarters, Montreal.

Queen, Fire and Life, Insurance Co.—A. Mackenzie Forbes, General Agent, St. James Street, Montreal—See page 10.

SILKS, DRESS GOODS & MERINOS, at CHEAPSIDE
437 & 439 Notre Dame St., A. A. MURPHY.

Consists of the Regimental Divisions of Montreal East, First Montreal Centre, Vaudreuil, Soulanges, Beauharnois, First Chateauguay, Laprairie, Two Mountains, Terrebonne, Hochelaga, Jacques Cartier and Laval.

5th Brigade Division.—Lieut.-Col. Jas. W. Hanson, Brigade-Major. Head-quarters, Three Rivers.

Consists of the Regimental Divisions of L'Assomption, Montcalm, Joliette, Berthier, Maskinongé, Three Rivers, and St. Maurice.

6th Brigade Division.—Lieut.-Col. L. C. A. L. de Bellefeuille, Brigade-Major. Head-quarters, St. Hyacinthe.

Consists of the Regimental Divisions of Nicolet, Arthabaska, Wolfe, Yamaska, Bagot, Richelieu, St. Hyacinthe, Rouville, Verchères and Chambly.

MILITARY DISTRICT, No. 7.

Lieut.-Col. Louis Adolphe Casault, C.M.G., Deputy Adjutant-General, commanding; Major W. H. Forrest, district paymaster.

7th Brigade Division.—Lieut.-Col. H. T. Duchesnay, Brigade-Major. Head-quarters, Levis.

Consists of the Regimental Divisions of Lotbinière, Megantic, Beauce, Dorchester, Levis, Bellechasse, Montmagny, L'Islet, Kamouraska, Temiscouata, Rimouski, Bonaventure and Gaspé.

8th Brigade Division.—Lieut.-Col. E. Lamontagne, Brigade-Major. Head-quarters, Quebec.

Consists of the Regimental Divisions of Champlain, Portneuf, Quebec East, Quebec Centre, Quebec West, County of Quebec, Montmorency, Charlevoix, Chicoutimi and Saguenay.

MONTREAL.

CAVALRY.—*First Troop.*—Capt. J. Muir, m.; Lieut. John Tees; Cornet, John R. Mitchell.

FIELD BATTERY OF ARTILLERY.—Capt. A. A. Stevenson, l.c.; 1st Lieuts. William McGibbon, m., Thomas W. Boyd; Surgeon, George E. Fenwick, M.D.

BRIGADE GARRISON ARTILLERY.—Lieut.-Col. Henry McKay; Majors, George Dowker, l.c., David T. Fraser.

First Captains.—E. A. Baynes, W. F. Kay, C. D. Tylee, W. Robert Oswald, W. Hamilton Taylor, Thomas C. Gordon.

First Lieutenants.—G. W. Hamilton, Reid Taylor, Dickson Anderson.

Second Lieutenants.—John Pangman, William Foot, Oscar Prevost.

Staff.—Paymaster, Captain G. Lulham, m; Adjutant, Joshua Collins (c); Quartermaster, W. McCoy; Surgeon, J. Bell, M.D.; Assistant-Surgeon, G. W. Major, M.D.

ENGINEERS.—*No. 1 Company*—First Lieutenant, J. A. Devine.
No. 2 Company—Capt. W. Kennedy (m.)

Dick's Chemical Manual Fire Engines and Portable Extincteurs.
Rintoul Bros., Agents, St. Sacrament St.—See page 24.

Black Diamond N.S. Coal Co. F. W. Henshaw, Agent
See page 20.

FIRST OR "PRINCE OF WALES" REGIMENT.—Lieut.-Col. Frank Bond; Major Edward L. Bond.

Captains.—John Robinson, Saml. C. Stevenson, E. W. Mudge, Alex. McT. Watt, Geo. F. Armstrong, Thos. G. Roddick.

Lieutenants.—William de C. Harnett, Robert Tatlow, Robert W. Shepherd, Jr., William B. Dawson, Robert Reddick.

Ensigns.—Damase Sincennes, Thomas H. Wright, Alexander Robertson, Herbert E. Reddy, James C. Cameron.

Staff.—Major and Paymaster, Alex'r. Milloy; Captain and Adjutant, Frederic S. Barnjum; Captain and Quartermaster, Robert Balfour; Surgeon, Dr. Francis W. Campbell; Assistant Surgeon, Dr. Clarence J. H. Chipman.

VICTORIA RIFLES.—Lieut.-Colonel A. R. Bethune; Majors, N. J. Handyside (l c), E. A. Whitehead.

Captains.—J. M. Crawford (m), J. Allan, J. C. Yates, J. J. Bedpath, E. R. Greenshields.

Lieutenants.—H. Taylor, Jas. K. Oswald, Wm. M. Andrews, R. W. Campbell, J. B. Abbott, J. L. Hardman.

Staff.—Paymaster, Captain John G. Burrough (c); Adjutant, Geo. W. Hatton (c); Surgeon, Geo. Ross, M.D.; Quartermaster, E. H. Hird.

6TH BATTALION HOCHELAGA LIGHT INFANTRY.—Major, J. Martin (l c).

Captains.—R. Gardner (m), H. Millen, J. C. Sinton (m), Geo. H. Henshaw, Jr.

Lieutenants.—D. Seath, W. D. Dupont, Jesse W. Robinson.

Ensigns.—Wm. S. Gardner, J. S. Kenny.

Staff.—Paymaster, Captain W. A. Bates; Adjutant, Sullivan David (c); Quartermaster, Lieut. J. E. Seybold; Surgeon, A. David, M.D.

65TH BATTALION MOUNT ROYAL RIFLES, MONTREAL.—Lieut.-Colonel, Joseph Beaudry; Majors, N. Labranche and Michel Déguise; Paymaster, Captain B. Cinq-Mars: Adjutant, ———; Surgeon, Emmanuel Lachapelle, M.D.

Captains.—B. Parent, A. T. A. Chagnon, Moïse Trudeau, J. A. Ouimet, Silfrid Delisle,

Lieutenants.—J. Hensley, C. Gadoua, E. St. Marie, A. Delisle,

Ensigns.—J. Racine, G. Ouimet, J. Rousseau, D. de Lauzon.

Quartermaster.—Jean Baptiste Emond.

MILITARY SCHOOL, CRAIG STREET.—Lieut.-Colonel de L. Harwood, D.A.G., commandant; Lieut.-Colonels Bacon and d'Orsonnens, Brigade-Majors. Adjutants: Major Napoleon Labranche, interpreter; Capt. Atkinson, G.T.R., drill instructor.

BOARD OF EXAMINERS FOR CANDIDATES FOR MILITARY SCHOOL.—Meets every Tuesday 11 a.m., at the Military School.

Queen, Fire and Life, Insurance Co.—A. Mackenzie Forbes, General Agent, St. James Street, Montreal—See page 10.

FOR MOURNING GOODS GO TO CHEAPSIDE
437 & 439 Notre Dame St., A. A. MURPHY.

MEDICAL.

CHEMISTS AND APOTHECARIES.

Ambrosse, J. D. L., 242 St. Lawrence Main Street
Beaudet, Alfred, M.D., 665 St. Joseph Street
Birks, R., 187 McGill Street
Birks, J., 588 St. Catherine Street
Bondy, Dr., 406 St. Catherine Street
Bulling, William, 618 St. Mary Street.
Campbell, Kenneth & Co., Medical Hall, Great St. James Street, and branch establishment, Phillips' Square
Desjardins, J. A., 22 & 24 St. Lawrence Main Street
Desrosiers, L. J. P., M.D., 389½ St. Joseph Street
Devins & Bolton, next the Court House, Notre Dame Street
Douglas, James, 29 Cadieux Street
Duclos, E. A., Dr., 191 St. Joseph Street
Edwards, Dr. J. B., 630 Lagauchetière Street
Edson, M. G., corner Mountain and St. Antoine Streets
Eneas, J., 26 Radegonde Street
Evans, Mercer & Co., St. Jean Baptiste Street
Gardner, John, 457 Notre Dame Street (*See adv. page*)
Gauthier, Séraphin, M.D., 190 St. Lawrence Street
Goulden, James, 177 St. Lawrence Main and 200 St. Paul Sts
Gray, H. R., 144 St. Lawrence Main Street
Harte, James A., Glasgow Drug Hall, 400 Notre Dame Street
Jackson, H. F., 931 St. Catherine Street
Kerry, Watson & Co., 351 St. Paul Street
Lafond & Vernier, 252 Notre Dame Street
Latham, R. S., corner Craig and Bleury Streets
LaRoque & Co., 427 St. Catherine Street
Lewis, D. E., 274 St. Joseph Street
Lymans, Clare & Co., 384 & 386 St. Paul Street
Muir, E., corner Place d'Armes and Notre Dame Street
Munro, A. & Co., 161 McGill Street. (*See adv. page*)
Picault, A. & Sons, 75 Notre Dame Street
Quintal, Luc., M.D., 373 St. Mary Street
Raymond, Oliver, M.D., 568 St. Mary Street
Richelieu, John H., 425 St. Mary Street
Spencer, Richmond, corner McGill and Notre Dame Streets. (*See adv. page*)
Trudeau, R., 301 St. Paul Street
Tate & Covernton, 62 Great St. James Street

Dick's Chemical Manual Fire Engines and Portable Extincteurs.
Rintoul Bros. Agents, St. Sacrament St.—See page 24.

CHARLES MARTIN,

43 ST. PETER STREET, MONTREAL,

GREY NUNS' BUILDINGS,

MANUFACTURER OF THE

"CARDINAL FOOD"

FOR INFANTS AND INVALIDS;

FRENCH BALL BLUE,

Imperial Liquid Blue;

THE "ROYAL" BLACK LEAD,

The Best Stove Polish in the World.

IMPORTER OF

Fine Colors and Paints,

BRONZE POWDERS,

GOLD, SILVER and METAL LEAF.

AGENT for SEVERAL EUROPEAN and AMERICAN

COLOR MANUFACTURERS;

For Messrs. Vogel & Prenner's

PLUMBAGO MINES,

And for the Celebrated

DR. BIRNBAUM'S

RHEUMATISM AND GOUT REMEDY.

DAWES & CO.

ESTABLISHED 1820.

India Pale Ale and X X Mild Ale.

No. 1 Strong Ale & Extra Stout Porter.

BREWERY, LACHINE, P. Q.

OFFICE, 215 ST. JAMES STREET,

MONTREAL.

P. D. BROWNE,

Banking and Exchange Office,

18 ST. JAMES STREET,

(OPPOSITE THE NEW POST OFFICE,)

MONTREAL.

☞ Negotiable commercial paper discounted. Advances made on warehouse receipts, stocks, bonds, and all negotiable securities. Collections made on all parts of the Dominion and the United States. Greenbacks, Gold, Silver, and United States Bonds, and all uncurrent money, bought and sold on most liberal terms. Ten per Cent. Municipal Bonds and Farm Mortgages for sale.

NEW YORK LIFE INSURANCE CO.

TONTINE INVESTMENT POLICY.

Assets, - - Over 25,000,000 Dollars.

Ordinary Life Policy, Age 40, $10,000.
Annual Premium, $313.00.

FIRST BENEFIT.

Tontine Period,	10 years,	annuity for	life,	combined	with	dividend,	$227.90
"	"	15 "	"	"	"	"	546.30
"	"	20 "	"	"	"	"	1,160.10

Thus, at end of 15 year period the annuity will pay the premium, and leave a surplus for increasing income.

SECOND BENEFIT.

To withdraw the Accumulated Profits in Cash.

Tontine Period,	10 years,	56 per cent.	of	premiums	paid	-	RETURNED.
"	"	15 "	101	"	"		"
"	"	20 "	150	"	"		"

THIRD BENEFIT.

Sale of Policy to the Company.

Tontine Period,	10 years,	107 per cent.	of	premiums		-	RETURNED.
"	"	15 "	154	"	"		"
"	"	20 "	207	"	"		"

FOURTH BENEFIT.

Paid Up Policy.

Tontine Period,	10 years,	- - - - - - -	$ 7,500.00
"	"	15 " - - - - - - - -	15,000.00
"	"	20 " - - - - - - -	23,500.00

Medical Examiners:

A. H. DAVID, Esq., M.D., L.R.C.S., Edinburgh.
FRANCIS W. CAMPBELL, Esq., M.D., L.R.C.P., London.

WALTER BURKE, Manager,
Barron's Block, cor. St. James and St. John Streets.

OWEN McGARVEY,

WHOLESALE AND RETAIL DEALER IN EVERY KIND OF

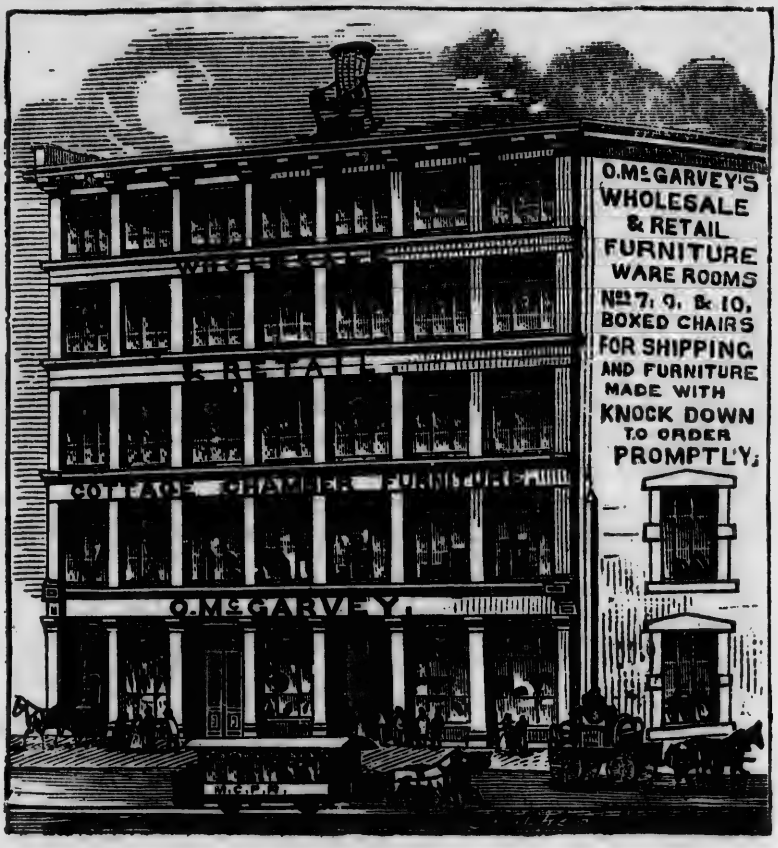

Plain and Fancy Furniture,

Has constantly on hand the largest and most varied Stock of Goods in his line to be found in the City, consisting, in part, of Sofas, Card, Centre and Dining Tables; Bureau Desks of all kinds; Sets of Bedroom and Parlour Furniture; 3000 Wood-seat Chairs; 2000 Cane-seat Chairs, of thirty different patterns, Wholesale and Retail, all of which are warranted to be as represented.

TERMS.—Under $100, Cash; from $100 to $1000, Three to Four Months, by furnishing satisfactory Notes.

ARCHIBALD McGOUN,

ACCOUNTANT, ESTATE AGENT,

Commissioner for Taking Affidavits,

TO BE USED IN ONTARIO, &c.

175 ST. JAMES STREET,

MONTREAL.

☞ Books of Public Companies Audited, Books of Accounts and Financial Statements made up, Estates wound up, Monies Invested, &c. &c. &c.

PROVINCIAL

PERMANENT BUILDING SOCIETY

SIR HUGH ALLAN, PRESIDENT.
WILLIAM WORKMAN, VICE-PERSIDENT.

JOHN SWANSTON, | E. K. GREENE,
H. A. NELSON, | ANDREW ALLAN.

GEORGE B. MUIR, SECRETARY-TREASURER.

Loans made on Favorable Terms on the Security of Real Estate and Stocks.

Principal and Interest Repayable in Monthly, Quarterly, or Half-Yearly Instalments.

Office: 175 St. James Street, up stairs.

J. H. WALKER,

DESIGNER

AND

Engraver on Wood,

97 ST. JAMES ST.,

MONTREAL.

C. FITTS & CO.

(LATE CLARK FITTS.)

ESTABLISHED 1847.

Cracker & Biscuit

MANUFACTURERS,

No. 142 INSPECTOR STREET,

(Between St. Bonaventure and St. Antoine Streets,)

MONTREAL.

CONSTANTLY ON HAND,

Crackers and Biscuits

OF ALL DESCRIPTIONS.

EDWARDSBURG STARCH WORKS

W. T. BENSON, Managing Director.

The Articles manufactured by the Edwardsburg Starch Company are all of the Purest and Best description, comprising all varieties of Starch for Laundry purposes, viz:

Pure Starch — White and Blue,

Canada Double Refined Powder Starch,

The Canada Satin Starch,

The Canada Silver Gloss Starch.

Canada Prepared Corn.

☞ The **Edwardsburg Corn Starch,** or **Canada Prepared Corn,** now so extensively used for PUDDINGS, CUSTARDS, BLANC-MANGE, &c., &c., has been proved by chemical analysis to be a most wholesome article of Food.

It is guaranteed Pure, and is invaluable as a Summer Food for Children.

They obtained the **Prize Medal** at the **International Exhibition,** LONDON, 1862, and also at the **Industrial Exhibition,** held in MONTREAL, during the visit of H. R. H. the PRINCE OF WALES, and have taken **First Prizes** at the various Provincial and County Exhibitions.

SOLD BY ALL RESPECTABLE GROCERS THROUGHOUT THE DOMINION.

Insist on having the genuine EDWARDSBURG STARCH and PREPARED CORN, in Packages bearing the Trade Mark, **"The Works at Edwardsburg, Ontario."**

Black Diamond N.S. Coal Co. F. W. Henshaw, Agent
See page 20.

PHYSICIANS AND SURGEONS.

Alloway, T. J.
Archambault, G.
Archambault, D. D.
Barnes, F.
Baynes, G. A.
Beaubien, P.
Berthelet, P.
Bell, J.
Bent, Luke
Bibaud, J. G.
Bessey, W. E.
Bonin, O.
Bonald, G. S. De
Bondy, A. D.
Bourque, E. J.
Brodeur, R.
Bruneau, O.
Bull, George J.
Burland, W. B.
Campbell, G. W.
Campbell, F. W.
Charlebois, B.
Chipman, C.
Coderre, J. E.
Craig, A. B.
Craik, R.
David, A. H.
Duckett, W. A.
Dugdale, J. J.
D'Orsonnens, T. E.
Dugais, A.
Drake, J. M.
Dagenais, A.
Dubuc, C.
Desjardins, J. A.
Desjardins, E. L.
Desmarteau, N. B.
Desrosiers, L. J. P.
Duclos, E. A.
Duhamel, A. A.
Durocher, L. B.
Demers, F.
Eneas, J.
Edwards, J. B.
Fafard, Charles
Fenwick, G. E.
Filiatrault, C.
Finnie, J. T.
Fuller, W.
Gauthier, S.
Genaud, F. X.
Girdwood, G. P.
Grenier, G.
Godfrey, R. T.
Gardner, W.
Hamelin, F.
Hingston, W. H.
Howard, R. P.
Jacques-Duhaut, D. L. A.
Kennedy, R. A.
Kollmyer, A. W.
Lachapelle. E.
Lapierre, J. A.
Laramee, A. J.
Leblanc, Benj. H.
Leprohon, J. L.
Laroque, A. B.
Latour, H. T.
Meunier, A.
McCallum, D. C.
McCallum, D.
MacDonnell, Angus
MacDonnell, R. L.
Mathieu, A.
Mondelet, W. H.
Mount, John W.
Munro, P.
Monaghan, W. F.
Major, George
Macbean, David
Merrill, J. A.
Muller, F.
Nelson, Wolfred
Nicol, T.
O'Leary, P.
Patton, E. K.
Perreault, A.
Plante, P. E.
Peltier, H.
Picault, C. & Co.
Poitevin, J. C.
Perrigo, James
Quintal, L.
Raymond, O.
Reddy, J.
Richelieu, P.
Ricard, A. G.
Robillard, N.
Robillard, E.
Roddick, T. G.
Ross, G.
Rottot, J. P.
Rollin, A.
Reed, T. D.
Rodger, Thomas A.
Schmidt, S. B.
Scott, W. E.
Smith, W. P.
Sutherland, W.
Smallwood, C. S.
Selley, J. B.
Tabb, S. E.
Thompson, R.
Trudel, E. H.
Turgeon, L. G.
Trenholme, E. H.
Thayer, L. O.
Utley, M. H.
Waller, S.
Webb, T. J. S.
Wanless, J.
Wanless, J. R.
Wilkins, G.
Wheeler, Thos. B.

HOMŒOPATHIC PHYSICIANS.

Fisher, A.
Fulton, J. H.
Muller, F.
Nichol, T.
Utley, M. H.
Wanless, John
Wanless, John R.

MONTREAL HOMŒOPATHIC ASSOCIATION.
F. E. GRAFTON, Secretary.

Queen, Fire and Life, Insurance Co.—A. Mackenzie Forbes, General Agent, St. James Street, Montreal—See page 10.

For a good assortment of Dry Goods go to Cheapside
437 & 439 Notre Dame St., A. A. MURPHY.

DENTISTS.

Alloway, R. A.
Bazin, J A.
Bernard, A.
Beers. G. W.
Brewster, C.
Bowker, H. M.
Belle, J.
De Marchais, —
Duclos, E.
Globensky, S.
Leblanc, L. J. B.
Lovejoy, G. W.
Mathieu, E.
McGowan, William
Nichols, J. C.
Trestler, C. F. F.
Valois, M. F. F.
Webster, J. H.
Young, W.

DENTAL BOARD OF EXAMINERS OF THE PROVINCE OF QUEBEC. —Incorporated March 30th, 1869.—A Bernard, President; W. George Beers, Secretary; C. Brewster, Treasurer; L. J. B. Leblanc, Registrar.

P. Baillargeon, Quebec; J. H. Webster and J. A. Bazin, Montreal; J. McKee, H. Ross and T. A. Venner, Quebec; L. J. B. Leblanc, Montreal.

MONTREAL COLLEGE OF PHARMACY.—*Board.*—Henry J. Gray, President; Alex. Manson, Vice-President; John Kerry, Treasurer; James Mattinson, Secretary; H. Lyman, R. Bolton, H. F. Jackson, N. Mercer, E. Muir, B. E. McGale, J. C. Patton.

PHARMACEUTICAL ASSOCIATION OF THE PROVINCE OF QUEBEC. —Incorporated 1870. *Council.*—N. Mercer, President; E. Giroux and H. R. Gray, Vice-Presidents; J. Goulden, Treasurer; E. Muir, Registrar and Secretary; J. Kerry, R. Bolton, W. E. Brunet, C. J. Covernton, H. Lyman, T. Crathern, A. Manson.

Board of Examiners.—A. Savage, H. F. Jackson, W. E. Brunet, H. R. Gray, A. Manson, with the President *ex officio* member of the Board.

COLLEGE OF PHYSICIANS AND SURGEONS FOR LOWER CANADA. —Dr. Scott, President; Dr. Weilbrenner and Dr. R. H. Russell, Vice-Presidents; Dr. Tessier and Dr. Rottot, Secretaries; Dr. H. Blanchet, Registrar and Treasurer.

Board of Governors.

For the City of Montreal:—Drs. Scott, Fenwick, Trudel, Peltier, Howard, Smallwood, Rottot, Robillard.

For the District of Montreal:—Drs. Chamberlin, Lavellée, Brigham, Weilbrenner, Duchesneau, Gibson, Church.

For the City of Quebec:—Drs. Belleau, Tessier, Sewell, Landry, R. J. Russell, Robitaille, Jackson, H. Blanchet.

For the District of Quebec:—Drs. Charest, Robitaille, Desjardins, Michaud, Tétu, Marmette, Dubé.

For the District of St Francis:—Drs. Worthington, Gilbert, Hamilton.

For the District of Three Rivers:—Drs. Ross, M.P., A. G. Fenwick, Landry.

Dick's Chemical Manual Fire Engines and Portable Extincteurs
Rintoul Bros. Agents, St. Sacrament St.—See page 24.

Black Diamond N.S. Coal Co. F. W. Henshaw, Agent
See page 20.

MONTREAL GENERAL HOSPITAL.—William Molson, Esq., President; Chas Alexander, Vice-President; Andrew Robertson, Treasurer; Dr. R. P. Howard, M.D., Secretary.

Committee of Management.—A. Ferguson, Chairman; Wm. Lunn, Mr. Justice F. W. Torrance, Archibald Ferguson, Chas. Alexander, W. F. Kay, Thomas Cramp, A. Robertson, William Clendinneng, G. Moffatt, John Molson, John Stirling, William Molson, John Rankin, T. M. Bryson.

Consulting Physicians.—Drs. G. W. Campbell, R Craik, and W. Sutherland.

Attending Physicians—Drs. Scott, Howard, Wright, MacCallum, Reddy, Drake, Fenwick, and G. Ross.

Resident Staff.—T. G. Roddick, M.D., house surgeon; Clarence J. H. Chipman, A.M., M.D., assistant house surgeon; Mr. J. Cameron, house apothecary; Ed. Russell, steward; Miss A. Forbes, matron.

Hours for Medical Advice, 11 o'clock A.M. daily, Hours for friends visiting the sick, 3 till 4 o'clock daily, Sundays excepted.

SCHOOL OF MEDICINE AMD SURGERY OF MONTREAL.—Faculty of Medicine of the University of Victoria College in Montreal.—E. H. Trudel, M.D., Prof. of Midwifery and the Diseases of Women and Children; J. G. Bibaud, M.D., Prof. of Anatomy; Pierre Munro, M.D., Prof. of Surgery; J. E. Coderre, M.D., Prof. of Materia Medica and Therapeutics; Thos. D. d'Orsennens, M.D., Prof. of Chemistry and Pharmacy; H. Peltier, M.D., Prof. of the Institutes and Medicine; Dr. J. P. Rottot, Prof. of Medical Jurisprudence; Dr. A. Bousseau, Prof. of Botany; Dr. G. Grenier, Demonstrator of Anatomy; Dr. Munro, Clinical Surgery; Pierre Beaubien, Clinical Medicine; Pierre Munro, President; Dr. H. Peltier, Secretary and Treasurer.

UNIVERSITY LYING-IN-HOSPITAL.—First Directress, Mrs. Molson; Second Directress, Mrs. Ostell; Secretary, Mrs. M. McCulloch; Treasurer, Mrs. Macdonald; matron and midwife, Mrs. Hannah; D. C. McCallum, M.D., professor of midwifery, McGill University, physician and accoucheur; consulting physicians, the Medical Faculty of McGill University.

HOTEL-DIEU, MONTREAL.—Rev. J. Arraud, Superior; Rev. M. Bonissant, Director; Rev. P. Marsolais, Chaplain; J. G. Guimond, agent; Sister Marie Pagé, Superioress; the Professors of the French School of Medicine, physicians.

MONTREAL DISPENSARY.—President, Wm. Workman, Esq.; Vice-President, Major H. Mills; Treasurer, C. O. Perrault, Esq.; Secretary, George Wilkins, Esq., M.D., M.R.C.S. Eng,

Consulting Physicians.—R. P. Howard, C. E. Fenwick, R. Craik, H. Peltier, J. L. Leprohon. W. H. Hingston, F. W. Campbell, G. P. Girdwood.

Attending Physicians.—E. H. Trenholme, W. Gardner, R.

Queen, Fire and Life, Insurance Co.—A. Mackenzie Forbes, General Agent, St. James Street, Montreal—See page 10.

TAILORING DEPARTMENT AT CHEAPSIDE
437 & 439 Notre Dame St., A. A. MURPHY.

Thompson, G. Wilkins, R. A. Kennedy, J. Bell, G. F. Slack, E. K. Patton.

Committee of Management.—Wm. Workman, Major Mills, C. O. Perrault, J. Y. Gilmour, H. L. Smith, Henry Mulholland, W. Clendinneng, Drs. Leprohon, F. W. Campbell, Gardner, Trenholme, Wilkins, Kennedy, Thompson.

CONSULS AND VICE-CONSULS.

Argentine Republic: H. Chapman, J. P., St. John Street.
Austro-Hungarian Empire: E. Schultz, 61 St. Sulpice Street.
Belgian: Jesse Joseph, 873 Sherbrooke Street.
Chili Republic: George B. Day, 13 Hospital Street.
Danish: J. F. Wulff, 370 St. Paul Street.
French Consul-General: Monsieur Gauthier, Quebec.
French Vice-Consul: P. E. Picault, M.D., Notre Dame Street.
Italian: A. M. F. Gianelli, 15 Place d'Armes.
Norway and Sweden Vice-Consul: J. F. Wulff, 370 St. Paul Street.
German Empire: W. C. Munderloh, 61 St. Sulpice Street.
Oriental Republic of the Uruguay: F. W. Henshaw, 6 Hospital Street.
Portugal: C. S. Watson, Vice-Consul, 387 St. Paul Street.
Peru Republic: George B. Day, 13 Hospital Street.
Spanish Consul-General for the Dominion: J. M. de Satrustique, Quebec.
Spanish Vice-Consul: J. L. Leprohon, M.D., 51 St. Radegonde Street.
United States Consul-General for B. N. A. Provinces: W. A. Dart. *Vice-Consul-General:* Charles Carleton, 145 St. James Street.

United States Consuls.—Geo. W. Swift, Windsor; Samuel D. Pace, Sarnia; R. S. Chilton, Clifton; A. C. Phillips, Fort Erie; A. D. Shaw, Toronto; Edwin Vaughan, Coaticook; S. B. Hance, Kingston; Clifford S. Sims, Prescott; Henry Kay Myers, Hamilton; Almon A. Thompson, Goderich; William H. Harman, St. Johns, Q.

BANKS IN CANADA,

With their Agencies.

Places.	Names of Banks.	Officers.
Almonte	Merchants of C.	F. A. W. Lister, agent
Arnprior	B. N. America	Patrick Robertson, agent
Ayr	Royal Canadian	Robert Wylie
Barrie	Commerce	R. C. Jennings, manager
	Toronto	D. Campbell, manager
Barkerville, B.C.	B. N. America	G. M. Morris, agent
Beauharnois	Merchants of C.	A. DeMartigny, agent

Dick's Chemical Manual Fire Engines and Portable Extincteurs.
Rintoul Bros. Agents, St. Sacrament St.—See page 24.

Black Diamond N.S. Coal Co. F. W. Henshaw, Agent
See page 20.

Places.	Names of Banks.	Officers.
Belleville	Montreal	R. Richardson, manager
	Royal Canadian	W. R. Dean, manager
	Merchants of C.	R. Thomson, manager
Berlin	Merchants of C.	Chas. Crookall, agent
Bowmanville	Ontario	D. Fisher, cashier
Brantford	B. N. America	A. Robertson, manager
	Commerce	J. H. Plummer, manager
	Montreal	S. Read, manager
Brockville	Montreal	J. N. Travers, manager
	Molsons Bank	J. W. B. Rivers, manager
Brampton	Merchants of C.	D. Kemp, agent
British Columbia	Montreal	Bank of British Columbia
Collingwood	Toronto	J. McMaster, manager
Chatham, Ont	Royal Canadian	A. Richardson, manager.
	Commerce	W. S. Ireland, manager
	Merchants of C.	Robt. N. Rogers, manager
Chatham, N.B	Bank of Montreal	————, agent
Coaticooke	Eastern Townships	B. Austin, manager
Clinton	Royal Canadian	M. Lough, agent
Cobourg	Montreal	C. Brough, manager
	Toronto	J. H. Roper, manager
Cornwall	Montreal	Neil McLean, agent
Cowansville	Eastern Townships	W. J. Briggs, manager
Dunnville	B. N. America	R. Steven, agent
	Merchants	William Kingsley, agent
Dundas	Commerce	C. S. Rumsey, agent
Elora	Montreal	W. P. Newman, agent
	Merchants of C.	William Kingsley, agent
Exeter	Molsons Bank	————
Fergus	Montreal	C. D. Fergusson, agent
	Merchants of C.	W. Kingsley, agent
Fredericton	Merchants	————
Galt	Commerce	G. H, Patterson, manager
	Merchants of C.	William Cooke, manager
	Royal Canadian	J. Cavers, manager
Gananoque	Merchants	A Petrie, "*Pro.*"
Goderich	Montreal	J. H. Finlay, agent
	Commerce	A. M. Ross, manager
Guelph	Montreal	J. Robertson, manager
	Ontario	E. Morris, manager
	Commerce	G. W. Sandilands, man'gr
Halifax, N.S.	Montreal	E. C. Jones, agent
	B. N. America	James Goldie, manager
Hamilton	B. N. America	Jas. Robertson, manager
Hamilton	Montreal	A. Macnider, manager
	Merchants of C.	James Bancroft, manager
	Royal Canadian	J. M. Burns, manager
	Commerce	C. R. Murray, manager
Ingersoll	Niagara District	C. E. Chadwick, agent
	Merchants of C.	C. H. Sorley, agent
Kingston	B. N. America	Jeffery Penfold, manager

Queen, Fire and Life, Insurance Co —A. Mackenzie Forbes, General Agent, St. James Street, Montreal—See page 10.

FOR MOURNING GOODS GO TO CHEAPSIDE
437 & 439 Notre Dame St., A. A. MURPHY.

Places.	Names of Banks.	Officers.
Kingston	Montreal	R. M. Moore, manager
	Merchants of C.	D. Fraser manager
Kineardine	Merchants of C.	T. E. P. Trew, agent.
Lindsay	Ontario	S. A. McMurtry, manager
	Merchants of C.	William Hamilton, agent
	Montreal	H. Dunsford, agent
London	Commerce	E. W. Syer, manager
	B. N. America	Thomas Corsan, manager
	Montreal	F. A. Despard, manager
	Merchants of C.	W. F. Harper, manager
	Molsons	Joseph Jeffery, manager
Meaford	Molsons	P. Fuller, manager
Mitchell	Merchants of C.	R. D. Freeman, agent
Moncton	Bank of Montreal	C. L. Thomsen, agent
Moncton, N. B.	Eastern Townships	Bank of Montreal, agents
Montreal	Montreal	R. B. Angus, gen. manager T. R. Christian, bro'h man.
	City	J. B. Renny, cashier
	Du Peuple	A. A. Trottier, cashier
	Molsons	F. W. Thomas, cashier
	Jacques Cartier	H. Cotté, cashier
	Merchants of Can	Jackson Rae, cashier John Robertson, inspector
	Peoples B'k. Hal'x.	Ontario Bank, agents
	B. N. America	R. R. Grindley, manager
	Quebec	T. McDougall, manager
	La B'que Nationale	J. S. Paquet, manager
	Commerce	W. Simpson, manager
	Metropolitan	A. S. Hincks, cashier
	Exchange Bank	R. A. Campbell, cashier
	Toronto	Duncan Coulson, manager
	Ontario	John Smart, manager
	Union Bank of L. C.	Fred Nash, manager
	City and District Savings Bank	E. J. Barbeau, manager
	Royal Canadian	William Sache, manager
	Mechanics' Bank	A. Melson, man. director
	Niagara District	Ontario Bank, agents
Morrisburg	Molsons	G. K. Morton, manager
Mount Forest	Ontario	Geo. Hamilton, manager
Napanee	Merchants of C.	Alex. Smith, manager
	B. N. America	R. A. Leslie, agent
Newcastle, N. B.	Montreal	F. E. Winslow, agent
Newmarket	Royal Canadian	Jos. Cawthra, agent
Norwich	Royal Canadian	Dr. E. Cook
Orangeville	Commerce	T. Y. Greet, manager
	Merchants of C.	A. M. Kirkland, agent
Oshawa	Ontario	C. Holland, manager
Ottawa	B. N. America	A. C. Kelty, manager
	Union Bank of L. C.	D. S. Eastwood, manager
	Montreal	A. Drummond, manager

Dick's Chemical Manual Fire Engines and Portable Extincteurs.
Rintoul Bros. Agents, St. Sacrament St.—See page 24.

Black Diamond N.S. Coal Co. F. W. Henshaw, Agent
See page 20.

Places.	Names of Banks.	Officers.
Ottawa	Quebec	H. V. Noel, manager
	Ontario	J, H. Woodman, manager
	La B'que Nationale	Sam. Benoit, manager
	Merchants of C.	Thomas Kirby, manager
Owen Sound	Molsons	Thomas J. Joy, manager
	Merchants of C	J. Pottenger, agent
Paris	B. N. America	John Carnegie, agent
Pembroke	Quebec	J. Walker, agent
	Merchants of C.	Hector Fraser, agent
	Ontario	———, manager
Perth	Montreal	R. J. Drummond, agent
	Merchants of C.	James Gray, agent
Peterborough	Ontario	G. E. Shaw, manager
	Toronto	J. M. Smith, manager
	Montreal	F. J. Tate, acting agent
	Commerce	R. W. Smylie, manager
Picton	Montreal	A. T. Kerr, agent
Port Hope	Ontario	G.H.G. McVitty, manager
	Toronto	A. Morgan Cosby, "
	Montreal	M. Heaton, agent
	Ontario	A. C. Mowbray, manager
Port Perry	Ontario	———
Prescott	Merchants of C.	J. F. Harper, agent
Prince Arthur Landing.	Royal Canadian	C. J. Brent
Quebec	Quebec.	Jas. Stevenson, cashier
	La B'que Nationale	F. Vezina, cashier
	Commerce	Union Bank of L.C., ag'ts
	B. N. America	C. F. Smith, manager
	Eastern Townships	Quebec Bank, agents
	Montreal	J. Porteous, manager
	City Bank	Union Bank of L.C, ag'ts
	Du Peuple	Banque Nationale, agents
	Toronto	Banque Nationale, agents
	Union Bank of L.C.	Peter MacEwen, cashier
Renfrew	B. N. America	T. Watson, agent
	Merchants of C.	C. G. Morgan, agent
Richmond	Eastern Townships	A. J. Cleveland, manager
San Francisco	B. N. America	———
Sarnia	Montreal	Hon. A. Vidal, agent
	Commerce	F.W. Holmested, manager
Seaforth	Royal Canadian	M. P. Hayes, agent
Sherbrooke	City Bank	Wm. Addie, agent
	Eastern Townships.	Wm. Farwell, Jr., cashier
Simcoe	Commerce	H. Groff, agent
	Montreal	F. F. Blackader, agent
Sorel	Merchants of C.	A. A. Taillon, agent
	Molsons	A. D. Durnford, act. man.
Stanstead	Eastern Townships	A. P. Ball, manager
St Andrews, N.B.	B N. America	J. S. Carnegie, agent
St. Catherines	Niagara District	C. M. Arnold, cashier

Queen, Fire and Life, Insurance Co.—A. Mackenzie Forbes, General Agent, St. James Street, Montreal—See page 10.

Hosiery, Gloves, Ribbons and Laces, at Cheapside
437 & 439 Notre Dame St., A. A. MURPHY.

Places.	Names of Banks.	Officers.
St. Catherines	Quebec	W. T. Benson, manager
	Commerce	H. C. Barwick, manager
St. Johns, Q.	Merchants of C.	W. L. Marler, agent
St. Johns, N.B.	Montreal	R. A. Macgregor, act. man.
	B. N. America	T. Maclellan, manager
	Quebec	Bank of New Brunswick
St. Johns, N.F.	Quebec	U. B. of Newfoundland
	Montreal	U. B. of Newfoundland
	B. N. America	U. B. of Newfoundland
St. Hyacinthe	Merchants of C.	H. Barbeau, agent
St. Mary	Montreal	R. Hillyard, agent
St. Stephens, N.B.	B. N. America	J. S. Lockie, agent
	Quebec	Bank of New Brunswick
St. Thomas	Merchants of C.	A. M. Crombie, agent
	Molsons	Thos. Blakeney, manager
Stratford	Montreal	J. Hogg, agent
	Merchants of C.	C. H. Ransom, agent
	Royal Canadian	J. Young, agent
Strathroy	Commerce	J. S. Small, manager
Thorold	Bank of Commerce	D. S. Keddie, agent
	Quebec	D. B. Crombie, agent
Three Rivers	Quebec	J. S. Smith, agent
	Union Bank of L C.	John V. Woolsey, agent
Tilsonburgh	Merchants of C.	R. W. Cresswell, agent
Toronto	Molsons	R. J. Dallas, manager
	Toronto	George Hague, cashier
	Merchants of C.	A. Cameron, manager
	Ontario	A. Fisher, manager
	B. N. America	Samuel Taylor, manager
	Montreal	W. J. Buchanan, manager
	City Bank	J. J. Macculloch, agent
	Quebec	D. R. Wilkie, manager
Trenton	Commerce	Wm. Smith, manager
Victoria, (V.I.)	B. N. America	H. A. Tuzo, manager
	Montreal	Bank of British Columbia
Waterloo, Ont.	Merchants of C.	J. S. Meredith, agent
Waterloo, Q.	Eastern Townships	W. G. Parmalee, manager
Walkerton	Merchants of C.	A. Sproat, agent
Welland	Molsons	J. W. McGlashan, agent
Whitby	Ontario	Thomas Dow, manager
Windsor, Ont	Molsons	C. D. Grasett, manager
	Merchants of C.	H. R. Morton, agent
Woodstock	Commerce	W. A. Sampson, manager
	Royal Canadian	Thomas McDonald, man.
Winnipeg, Man.	Merchants of C.	D. McArthur, agent
	Ontario	Thomas Dow, manager

Dick's Chemical Manual Fire Engines and Portable Extincteurs.
Rintoul Bros. Agents, St. Sacrament St.—See page 24.

ADDENDA TO BANKS IN CANADA,

And Corrections of the foregoing List to Date of Publication.

Places.	Names of Banks.	Officers.
Dunnville	B. N. America	J. W. Marsh, acting-agent
Fredericton, N.B.	For Merchants *read* People's Bank.	A. F. Randolph, manager
Halifax, N.S.	B. N. America	For J. Goldie, *read* J. Penfold, manager
Hamilton	Bank of Hamilton	H. C. Hammond, cashier
Kingston	B. N. America	For Jeffrey Penfold, *read* J. G. Orchard, manager
Moncton, N.B.	Montreal	C. E. Thomson, agent
Moncton, N.B.	B. N. America	G. Weir, agent
Montreal	B'que D'Hochelaga	———, cashier
Montreal	B'que Ville Marie	P. A. Fauteux, cashier.
Montreal	Merchants of C.	For Jackson Rae, cashier, *read* Jackson Rae, gen'l mang'r *and* Cald. Ashworth, cashier
Mount Forest	Ontario	For Geo. Hamilton, *read* Geo. Brown, manager
Napanee	B. N. America	For R. A. Leslie, *read* R. Burns, agent
Pembroke	Ontario	W. Beith, agent
For *Port Hope* *read* *Port Perry*	Ontario	A. C. Mowbray, manager
St. John, P.Q.	B'que St. Jean	J. L'Ecuyer, cashier
St. Stephen, N.B.	B. N. America	For J. S. Lockie, *read* W. L. Pitcaithly, act-man
Winnipeg	Ontario	No Agency there.

Dominion Bank—Head Office, Toronto; R. H. Bethune, Cashier.

Agencies—	*Orillia*	H. S. Scadding, agent
	Oshawa	J. H. McClellan, agent
	Uxbridge	——— Holland, agent
	Whitby	——— Taylor, agent

St. Lawrence Bank—H. O., Toronto; H. F. Lockhart, Cashier.

Agencies—	*Bradford*	A. H. Ireland, agent
	London	J. G. P. Phillips, agent
	Newcastle	J. K. Allen, agent
	Strathroy	J. B. Cummings, agent
	Montreal	The Bank of Montreal
	New York	R. Bell and C. F. Smithers

BANKS AND BANK AGENCIES

IN

Nova Scotia and New Brunswick,

1874.

NOVA SCOTIA.

Places.	Names of Banks.	Officers.
Amherst	B'k of Nova Scotia	A. H. Patterson, agent
Annapolis	Union B'k of Hal.	Thos. S. Whitman, agent
Antigonish	Merchants Bank of Halifax	T. M. King, agent
Bridgewater	Merchants Bank of Halifax	Andrew Gow, agent
Halifax	Bank of Montreal	E. C. Jones, agent
	Bank of B. N. A.	J. Penfold, manager
	B'k of Nova Scotia	W. C. Menzies, cashier
	People's Bank	Peter Jack, cashier
	Merchants Bank of Halifax	Geo. McLean, cashier
	Union B'k of Hal.	W. S. Sterling, cashier
	Halifax B'king Co.	Samuel H. Black, cashier
	Savings Bank	John R. Wallace, cashier
Kentville	B'k of Nova Scotia	L. D. V. Chipman, agent
Liverpool	Bank of Liverpool	Robie Sterns, cashier
Lockeport	People's Bank	Austin Locke, agent
Maitland, Hants County	Merchants Bank of Halifax	David Frieze, agent
New Glasgow	B'k of Nova Scotia	Jas. W. Carmichael, agent
Pictou	Merchants Bank of Halifax	Wm. Ives, agent
	B'k of Nova Scotia	Howard Primrose, agent
	Bank of Montreal	S. J. Stammers, agent
Sydney, C.B.	Merchants Bank of Halifax	T. D. Archibald, agent
	Union Bank	Jas. Jost, agent
	B'k of Nova Scotia	Hon. T. D. Archibald, agent

NOVA SCOTIA—(*Continued.*)

Places.	Names of Banks.	Officers.
Truro	Merchants Bank of Halifax	John R. Dickie, agent
Weymouth	Merchants Bank of Halifax	Colin Campbell, Jr., agent
Wolfeville	People's Bank	J. W. Barss, agent
Windsor	Commercial Bank of Windsor	Walter Lawson, cashier
Yarmouth	B'k of Nova Scotia	James Murray, agent
	Exchange Bank	Alex. J. Murray, cashier
	Yarmouth Bank	J. W. Lovitt, president

NEW BRUNSWICK.

Fredericton	People's B'k of N.B.A.	F. Randolph, manager
	Bank B. N. A	R. Napier, agent
Moncton	Bank of Montreal	C. L. Thomson, agent
	Bank B. N. A	O. Weir, agent
Newcastle	Bank of Montreal	F. E. Winslow, agent
St. John	Bank of Montreal	W. Monro, manager
	Bank B. N. A	Thos. McLellan, manager
	Maritime Bank of the Dom. of Can.	J. W. H. Rowley, manager
	B'k of New Bruns.	J. D. Lewin, president Wm. Girvan, cashier
	Commercial Bank of New Bruns.	A. M. L. Seely, president
St. Stephen	St. Stephen Bank	Robt. Watson, cashier
	Bank B. N. A	W. L. Pitcaithly, act-man

PRINCE EDWARD ISLAND.

Charlottetown	B'k of P. E. Island	Wm. Cundell, cashier
	Merchants Bank of P. E. I.	———, cashier
	Union B'k of P.E.I.	Wm. Heard, cashier
	Summerset Bank	———, cashier
Rustico	Farmers Bank of Rustico	M. J. Blanchard, cashier

NEWFOUNDLAND.

St. Johns	Commercial Bank of Newfoundl'd.	Robert Brown, manager
	Union Bank of Newfoundland	John W. Smith, manager Randel Greene, cashier

GEORGE BISHOP & CO.

General Engravers

AND

LITHOGRAPHERS,

NO. 169, ST. JAMES STREET,

MONTREAL.

BILLS OF EXCHANGE,

BLANK DRAFTS,

Notes, Cheques, &c.

ALWAYS IN STOCK.

Bank Dating and Cancelling Stamp

Ribbons, Ink, &c. &c.

Black Diamond N.S. Coal Co. F. W. Henshaw, Agent
See page 20.

FOREIGN AGENTS.

Places.	Names of Banks.	Officers.
London, England.	B. N. America	Head office, Bankers: B'k of England, and Glynn, Mills, Currie & Co.
	Toronto	City Bank, London
	Commerce	Bank of Scotland, London
	Merchants of C.	London Joint Stock Bank
	Montreal	Union Bank of London, and Messrs. Roberts, Lubbock & Co.
	Montreal	Bank of Montreal, 27 Lombard St., London, G. W. Yarker, acting secretary
	Exchange	Alliance Bank, (limited.)
	Quebec	Union Bank of London.
	Royal Canadian	National Bank of Scotland, London, and its agencies.
	City Bank	Alliance Bank, (limited.) National Bank.
	Jacques Cartier	Glyn, Mills, Currie & Co.
	Niagara District	Bosanquet, Salt & Co.
	Du Peuple	Glyn, Mills, Currie & Co.
	Ontario	B'k of Montreal, London.
	Molsons	City Bank, London, and Glyn, Mills, Currie, & Co Messrs. Morton, Rose & Co
	Union Bank of Lower Canada	London and County Bank
Birmingham	B. N. America	Town and District Bank, Lloyd's Banking Co.
Bristol	B. N. America	West of England & South Wales District Bank.
Wolverhampton	B. N. America	Wolverhampton and Staffordshire Bank.
Manchester	B. N. America	Manchester & Salford B'k and Union B'k of Manchester
Liverpool	B. N. America	Bank of Liverpool
	Montreal	Bank of Liverpool
	Commerce	Bank of Liverpool
Edinburgh and Scotland	B. N. America	National Bank of Scotland Bank of Scotland Royal Bank of Scotland Union Bank of Scotland
	Montreal	Brit. Linen Co & branches
	Merchants of C.	The Bank of Scotland
	Gore	National Bank of Scotland
	Commerce	Bank of Scotland

Queen, Fire and Life, Insurance Co.—A. Mackenzie Forbes, General Agent. St. James Street, Montreal—See page 10.

FLANNELS, BLANKETS & YARNS, at CHEAPSIDE
437 & 439 Notre Dame St., A. A. MURPHY.

Places.	Names of Banks.	Officers.
Glasgow	B. N. America	National Bank of Scotland Royal Bank of Scotland Bank of Scotland
	Commerce	Bank of Scotland
Dublin, Ireland	B. N. America	Provincial B'k of Ireland National Bank of Ireland Royal Band of Ireland Bank of Ireland
	City Bank	National Bank
	Royal Canadian	Ulster Banking Company, and branches
Belfast	Gore	Northern Banking Co.
	B. N. America	Provincial B'k of Ireland
Paris	B. N. America	Marcuard, André & Co.
	Jacques Cartier	De Rothschild Freres
Buffalo	Montreal	Farmers' and Mechanics' National Bank
	Royal Canadian	Farmers' and Mechanics' National Bank
Chicago, Ill	Commerce	Geo. C. Smith & Bro., agts.
	Molsons	1st National Bank, agents
	Montreal	Wm. Richardson, man'r
	Royal Canadian	A. Richardson, Bank of Montreal
Detroit	Molsons	Second National Bank
Oswego	Royal Canadian	First National Bank
New York	Commerce	Nat. Bank of the Republic
	Exchange	Importers & Trade's N. B'k
	Toronto	Nation'l B'k of Commerce and Bell & Smithers
	B. N. America	John Paton and D. B. Davidson, agents
	Merchants of C	Nat. Bank of the Republic Caldwell Ashworth, brok'r
	Montreal	R. Bell and C. F. Smithers and Bank of New York
	Quebec	Maitland, Phelps & Co.
	City Bank	Bank of the Republic
	Jacques Cartier	Bank of the Republic
	Mechanics Bank	National Park Bank
	Royal Canadian	National Park Bank and Bell & Smithers, Wall st.
	Du Peuple	Nat. Bank of the Republic
	Ontario	R. Bell and C. F. Smithers, agents, and Nat. City Bank
	Molsons	Morton, Bliss & Co., Bell & Smithers, Mechanics' National Bank
	Niagara District	The Mahattan Bank

Dick's Chemical Manual Fire Engines and Portable Extincteurs.
Rintoul Bros., Agents, St. Sacrament St.—See page 24.

Black Diamond N.S. Coal Co. F. W. Henshaw, Agent
See page 20.

Places.	Names of Banks.	Officers.
New York	Union Bank of Lower Canada.	The National Park Bank
	Commerce	Natio'l B'k of the Republic, J. G. Harper & J. H. Goaby & B C Walker, ag'ts
Boston	B. N. America	Merchants National B'k
	Montreal	Merchants National B k
	Commerce	Merchants National B'k
	Molsons	Merchants National B'k
	City Bank	Kidder, Peabody & Co.
	Ontario	Tremont National Bank
Albany	Gore	New York State Bank
Portland	Molsons	Casco National Bank
Oswego	Toronto	City Bank
	Niagara District	City Bank
	Royal Canadian	First National Bank
Rochester	Gore	Rochester City Bank
Buffalo	Niagara District	Bank of Attica
	Gore	Bank of Attica
	Montreal	Farmers' and Mechanics' National Bank
	Royal Canadian	Farmers' and Mechanics' National Bank
	Molsons	Farmers' and Mechanics' National Bank
Milwaukee	Molsons	Wisconsin Marine and Fire Insurance Comp'y Bank
Cleveland	Commerce	Merchants National Bank
	Molsons	Commercial Nat. Bank
San Francisco	B. N. America	A. McKinlay and A. S. Finnie
	Montreal	Bank of British Columbia
Toledo	Molsons	Second National Bank
India, *China*, *Japan*, *Australia*	Montreal	Oriental B'nk Corporation
New Zealand	Montreal	Bank of New Zealand

Bank of Montreal.—Established 1818.—Capital, $12,000,000. Capital paid up, $11,845,940; Reserve fund, $5,000,000.

Head Office, Montreal.—Board of Directors.—D. Torrance, Esq., President; George Stephen, Esq., Vice-President; Hon. Thos. Ryan, Peter Redpath, Esq., G. W. Campbell. Esq., M. D., Sir A. T. Gault, Hon. D. A. Smith, T. D. Ritchie, Esq., Joseph Mackay, Esq. R. B. Angus, General Manager.

Queen, Fire and Life, Insurance Co.—A. Mackenzie Forbes, General Agent St. James Street, Montreal—See page 10.

TAILORING DEPARTMENT AT CHEAPSIDE
437 & 439 Notre Dame St., A. A. MURPHY.

CITY BANK, MONTREAL.—Capital $1,200,000.
Directors.—Sir Francis Hincks, President; R. T. Reekie, Vice-President; John Grant, Robert Moat, W. W. Ogilgie, A. M. Delisle, H. J. Tiffin; J. B. Renny, Cashier.
Agencies.—Toronto; Sherbrooke.
Days of Discount: Mondays and Thursdays. Dividends: June 1st, December 1st.

MERCHANTS BANK OF CANADA.—Places d'Armes.—Capital, $9,000,000
Directors.—Hugh Allan, President; H. Atwater, Vice-President; Andrew Allan, A. Roy, W. F. Kay, D. Masson, H. MacKenzie. Jackson Rae, General Manager. C. Ashworth, Local Manager.

BANK OF BRITISH NORTH AMERICA.—Established in 1836. Incorporated by Royal Charter, 1840—Paid up Capital, £1,000,000 sterling.—Head Office: London, England.

COURT OF DIRECTORS IN LONDON.

Cater, J. J.	Glyn, Richard H.
Lubbock, Frederick	Hume, W. Burnley
Farrar, Henry Richard	Kingsford, J. J.
Gillespie, Alex.	Philpotts, A. H.
Hoare, Saml.	Robertson, J. Murray

Secretary in London.—R. W. Bradford.

HEAD OFFICE IN THE COLONIES.

St. James Street, Montreal.

General Manager.—Charles McNab.

MONTREAL BRANCH.

Local Board—Hon. James Ferrier, Geo. Moffatt.
Manager—R. R. Grindley. *Inspector*—Wm. C. Grindley.
Days of Discount: Wednesdays and Saturdays.

LA BANQUE DU PEUPLE.—Capital, $2,000,000.
Head Office, Montreal.—John Pratt, President.
Directors.—C. S. Cherrier, J. F. Sincennes, B. H. LeMoine, G. S. Brush, C. J. Coursol, B. Francis, A. A. Trotter, cashier.
Officers.—E. Fournier, accountant; A. Mercile, paying teller; R. Terroux, receiving teller; L. Dupuy, discount clerk; James J. Bogue, book-keeper; L. J. Lamontagne, clerk; J. Hennessey, assistant discount clerk; C. F. Papineau, notary; C. Lamothe, clerk; H. Bourdon, messenger.
Days of Discount: Tuesdays and Fridays. Dividends: 1st Monday of March and September.

ROYAL CANADIAN BANK, 158 ST. JAMES ST., MONTREAL.—Wm. Sache, Manager; M. H. Watson, accountant; E. N. Hébert, teller; C. H. Wethey, discount clerk; F. Turner, ledger keeper; Wm. O'Neil, Messenger.
Discount every day.

Dick's Chemical Manual Fire Engines and Portable Extincteurs.
Rintoul Bros., Agents, St. Sacrament St.—See page 24.

Black Diamond N.S. Coal Co. F. W. Henshaw, Agent
See page 20.

MOLSONS BANK.—Capital, $2,000,000.
Directors.—Wm. Molson, President; John Molson, Vice-President; Thos. Workman, E. Hudon, Thos. Cramp, T. J. Claxton, R. W. Shepherd. T. Wolferstan Thomas, cashier.
Discount Days: Tuesdays and Fridays: Dividends: 1st April and 1st October.

LA BANQUE JACQUES CARTIER.—Capital, $2,000,000.
Officers.—H. Cotté, cashier; D. W. Brunet, paying teller; F. B. Lafleur, 1st receiving teller; L. G. LaCasse, 2nd receiving teller; M. Bourret and J. H. A. Beaulieu, dept. ledger keepers; J. A. Manseau, accountant; F. X. Lanthier, discount clerk; A. Cinq-Mars, assistant accountant; Charles Arnoldi, assistant discount clerk: J. Leblanc and C. O. Lapierre, messengers.

MECHANICS' BANK, St. James Street.—Capital, $1,000,000.
Directors.—W. Shanley, President; A. Molson, Vice-President and Managing Director; John Atkinson, C. J. Brydges, R. T. Godfrey, M.D.; J. Hempsted, accountant; G. Varey, discount clerk; S. Paxton, teller; F. G. Varey, ledger clerk; J. Auger, M. N. Holmes, H. D. Penton, clerks; Jno. Tasker, messenger.

UNION BANK OF LOWER CANADA.—Capital, $2,000,000.
Head Office, Quebec.—Peter MacEwen, cashier.
Montreal Branch.—Fred. Nash, manager; G. H. Balfour, accountant; C. A. Boxer, 1st teller; H. Starnes, jr., 2nd teller; G. H. Henshaw, jr., ledger keeper; M. A. Anderson, discount clerk; J. G. Billett, clerk; T. D. Clapperton, messenger.
Discount every day.

QUEBEC BANK.—Capital, $3,500,000.
Head Office, Quebec.—Jas. Stevenson, cashier.
Montreal Branch.—Thomas McDougall, manager; T. F. Cox, accountant; E. C. Durnford, teller; A. Wilson, clerk; W. Anderson, messenger.
Discount every day.

BANK OF TORONTO.—D. Coulson, manager; T. F. Tate, accountant; E. D. Boswell, teller; D. E. Cameron, assistant accountant; J. R. McKirdy, discount clerk; A. S. A. Smith, ledger keeper; H. G. Evans, clerk; Geo. Chapman, messenger.

ONTARIO BANK.—Capital, $2,500,000.
Head Office, Bowmanville, Ont.—Hon. J. Simpson, President; D. Fisher, cashier.
Montreal Branch, Place d'Armes.—Jno. Smart, manager.
Days of Discount: Every day.

Queen, Fire and Life, Insurance Co.—A. Mackenzie Forbes, General Agent, St. James Street, Montreal—See page 10.

SILKS, DRESS GOODS & MERINOS, at CHEAPSIDE
437 & 439 Notre Dame St., A. A. MURPHY.

METROPOLITAN BANK.—St. James Street.—Capital, $1,000,000.
Directors.—Hon. Hy. Starnes, President; Maurice Cuvillier, Vice-President; Henry Judah, Esq., M. P. Ryan, Jas. O'Brien, Samuel Waddell, Henry Hogan.
Officers.—A. S. Hincks, cashier; G. H. R. Wainwright, accountant; W. Isaac Fenwick, teller; F. Hincks, ledger keeper; W. A. E. Baynes, discount clerk; F. Brian, messenger.

EXCHANGE BANK OF CANADA.—Capital, $1,000,000.
Head Office, Montreal.—M. H. Galt, President; T. Caverhill, Vice-President; A. W. Ogilvie, T. Tiffin, E. K. Greene, W. Rodden, Alex. Buntin. R. A. Campbell, cashier.

CANADIAN BANK OF COMMERCE, 153 St. James Street.—W. Simpson, manager; T. W. Nisbet, accountant; J. Pangman, teller; F. H. Mathewson, discount clerk; T. Nichols, ledger keeper; W. F. Childs, F. Crossley, clerks; R. Dalton, messenger.

CITY AND DISTRICT SAVINGS BANK, 176 St. James Street.—Henry Judah, President; Edward Murphy, Vice-President; A. M. Delisle, Henry Starnes, H. Mulholland, Judge Berthelot, A. LaRocque, William Workman, Edwin Atwater, directors; E. J. Barbeau, manager.
Open every lawful day during banking hours. The Board meets every Monday.

LA BANQUE NATIONALE, St. Francois Xavier Street.—Capital, $2,000,000.
Head Office, Quebec.—E. Chinic, President; F. Vezina, cashier;
Montreal Branch.—J. S. Paquet, manager.
Ottawa Branch.—Samuel Benoit, manager.

BANQUE VILLE-MARIE, No. 8 St. Lambert Street.—P. A. Fauteux, cashier; D. E. Papineau, President; John A. Leclerc, Vice-President; E. H. Trudel, Thos. Wilson, Charles Lacaille, P. P. Martin, A. Boyer, directors.

MARRIAGE LICENSES.

Issued by John Monk (of Monk & Butler, advocates), 34 St. James Street.
Issued by C. P. Davidson, advocate, 199 St. James Street, and 7 and 10 Merchants' Exchange Court.

Dick's Chemical Manual Fire Engines and Portable Extincteurs, Rintoul Bros., Agents, St. Sacrament St.—See page 24.

Black Diamond N.S. Coal Co. F. W. Henshaw, Agent
See page 20.

MERCANTILE.

DOMINION BOARD OF TRADE.

President, Henry Fry, Quebec, Q.; Vice-President, W. H. Howland, Toronto, O.

Executive Council.—Andrew Robertson, Montreal, Q.; R. S. DeVeber, St. John, N.B.; W. Harty, Kingston, O.; W. Pennock, Ottawa, O.; A. T. Wood. Hamilton, O.; John Walker, London, O.; Cathcart Thomson, Halifax, N.S.; H. Labelle, Montreal, Q.

Treasurer, C. H. Gould, Montreal, Q.; Secretary, W. J. Patterson, Montreal, Q.

Fourth Annual Meeting to be held in Ottawa on third Wednesday of January, 1874.

MONTREAL BOARD OF TRADE.

(*Incorporated by Act of Parliament in* 1842.)

Hugh McLennan, President; Wm. Darling, Vice-President; John Kerry, Treasurer.

Council.—Thomas Macduff, F. W. Henshaw, John Grant, D. Robertson, M. P. Ryan, M.P., J. R. Thibaudeau, L. E. Morin, Andrew Robertson.

Board of Arbitration.—Peter Redpath, V. Hudon, J. M. Young, J. McDougall, Andrew Allan, G. Moffatt, A. W. Ogilvie, H. Thomas, John McLennan, D. Torrance, T. Rimmer, H. Mulholland.

W. J. Patterson, Secretary; W. F. Johnston, Assist.-Secretary.

CORN EXCHANGE ASSOCIATION.

(*Incorporated by Act of Parliament in* 1863.)

Committee of Management.—M. P. Ryan, M.P., President; L. A. Boyer, Treasurer; John M. Young, H. Labelle, James Akin, John Grant, M. McCulloch, Alex. Mitchell, C. H. Gould.

Board of Review.—Robert Esdaile, Chairman; Gilbert Scott, John Hope, W. W. Ogilvie, R. T. Routh, T. W. Raphael. W. J. Patterson, Secretary; W. F. Johnston, Assist.-Secretary.

INSPECTORS OF PRODUCE, &c.

Ashes.—Dyde & Major, Inspectors, College Street.—Fees: 6 cts. ℔ 100 lbs. for inspection and branding; cooperage, the actual costs disbursed by the Inspectors, but not to exceed 15 cts. ℔ barrel; 8 cts. ℔ barrel for storage, if not stored for more than one month, and 5 cts. ℔ barrel for each subsequent month.

Flour.—M. Hutchison, Inspector, corner Common and Nazareth Streets, Canal.—Fees: 2 cts. ℔ barrel for inspection and branding. Hon. John Young; office, Royal Canadian Insurance Co., 160 St. James Street.

Queen, Fire and Life, Insurance Co.—A. Mackenzie Forbes, General Agent, St. James Street, Montreal—See page 10.

FOR MOURNING GOODS GO TO CHEAPSIDE
437 & 439 Notre Dame St., A. A. MURPHY.

Butter.—D. Rees & Co., Inspectors, 46 Grey Nun Street.—Fees: inspection per package, 10 cts.; re-inspection, 6 cts.

Beef and Pork.—W. L. Eager, 44 Wellington Street, Inspector, and D. Rees & Co., 46 Grey Nun Street.—Fees: 30 cents ℔ barrel, and 17 cents per half-barrel for inspection and branding; cooperage, extra charge, but not to exceed 10 cents ℔ barrel.

Leather and Hides.—Thomas Hawkins, Inspector, Grey Nun and McGill Streets.

Fish and Fish Oil.—L. A. Morin, Inspector.

Excise Office.—Custom House Square.

Jas. W. Muirhead, City Weigher, Measurer and Gauger, 171 Common Street.

MONTREAL STOCK EXCHANGE.

D. L. MacDougall, Chairman; Frank Bond, Secretary.

Members.—E. L. Bond, Frank Bond, H. Budden, J. Burnett, A. M. Cohen, J. Crawford, T. Davidson, E. Ford, C. G. Geddes, C. Geddes, F. L. Hart, T. Kershaw, D. L. MacDougall, H. S. MacDougall, G. C. MacDougall, R. Moat, John Moat, W. R. Oswald, W. Rhind. H. C. Scott, G. W. Simpson, D. R. Stodart, H. S. Strathy, H. G. Strathy, E. A. Prentice, J. Try-Davies, T. Wilson, J. T. Vanneck.

Meets Daily.—Morning board at 12.10; Afternoon board at 3.10; Saturdays, at 11 only.

INSURANCE COMPANIES AND AGENTS.

Agricultural, (of Watertown, New York) E. H. Goff, general agent, 235 St. James street.—*See adv.*

Alliance.—Edw. A. Prentice, agent, 60 St. Francois Xavier st.

Atlantic Mutual Life, of Albany, New York.—Thomas Ritchie, general agent for the Province of Quebec, 8 Common street.

Ætna Life.—Wm. H. Orr, manager and general agent for the Dominion of Canada. Head Office, 126 St. James street.

Ætna Fire of Hartford.—R. Wood, general agent and attorney, 91 St. Francois Xavier street.

British America Fire and Inland Marine, of Toronto.—M. H. Gault, 164 St. James street.

British and Foreign Marine.—Gillespie, Moffatt & Co., agents, 310 St. Paul street.

Briton and Britannia Life.—James B. M. Chipman, manager for Canada, 12 Place D'Armes.

Canada Guarantee Society.—Edward Rawlings, Union Bank Chambers, 40 St. John street.—*See adv.*

Canada Life.—R. Pownall, general agent, 196 St. James street.

Canada Marine Insurance Union.—John Rybnas.

Dick's Chemical Manual Fire Engines and Portable Extincteurs.
Rintoul Bros, Agents, St. Sacrament St.—See page 24.

Black Diamond N.S. Coal Co. F. W. Henshaw, Agent
See page 20.

Citizens' Insurance and Investment Co., Fire, Life, Guarantee, Accident, 175 St James street. Fire Department, George B. Muir, manager. Life, Guarantee and Accident Department, E. Stark, A.I.A., acting manager; Archibald McGoun, secretary and treasurer.—*See adv.*

Colonial Life —*See* "Standard Life."

Commercial Union.—Morland, Watson & Co., general agents; F. Cole, secretary; 409 St. Paul Street.

Confederation Life Association of Canada.—Henry J. Johnston, manager for Province of Quebec, Merchants' Exchange, 9 St. Sacrament street.

Connecticut Mutual Life of Hartford.—R. Wood, general agent and attorney, 91 St. Francois Xavier street.

Dominion Plate Glass.—A. Ramsay, 41 Recollet street.

Eastern (Marine) Insurance Co. of Bangor, Me —W. M. Freer, agent, 10 Hospital street.

Equitable Life.—R. W. Gale, 198 St. James street.

Glasgow Assoc'n of Underwriters.—H. Chapman, 22 St. John st.

Globe Mutual Life of New York, 163 St. James street.

Great Western (Marine.)—D. R. Wood, agent, 146 St. James st.

Guardian Fire and Life.—R. Simms & Co. and G. Denholm, general agents, 2 Merchants' Exchange.—*See adv.*

Hartford Fire of Hartford.—R. Wood, general agent and attorney, 91 St. Francois Xavier street.

Home of New Haven.—Simpson & Bethune, agents, 102 St. Frs. Xavier Street.

Imperial Fire of London.—Rintoul Bros., agents, 24 St. Sacrament street.—*See adv.*

Lancashire Fire and Life Insurance Co.—Wm. Hobbs, general agent, corner Place d'Armes and Notre Dame street.

Life Association of Scotland.—P. Wardlaw, secretary, 99 St. James street.

London and Lancashire Life.—Wm. Robertson, manager for Canada, 235 St. James street.

Liverpool and London and Globe Insurance Co.—G. F. C. Smith, resident Secretary, 16 Place d'Armes.—*See adv.*

London Assurance Corporation.—Romeo H. Stephens, chief agent for Canada, 56 St. Francois Xavier street.—*See adv.*

Lloyds.—H Chapman, agent, 22 St. John street.

Mercantile Mutual Insurance Co., N. Y.—T. Hart & Son, Ins. Brokers, 33 St. Nicholas street.

Metropolitan Life Insurance Co., of N. Y.—T. A. Evans, general agent for the Province of Quebec, 160 St. Peter st.—*See adv.*

Montreal Assurance Co., (Fire and Marine.)—A. Murray, manager, 131 St. James street.

Mutual Fire Insurance Co. of the City of Montreal.—Alfred Dumouchel, 9 St. Lambert street.

Mutual Life of N. Y.—M. H. Gault, agent, 164 St. James Street.

Mutual Life Association of Canada.—R. I. Lonsdell, general agent, 229 St, James street.

National Life (of the U.S. of America).—E. T. Taylor, manager, Union Buildings, 47 St. Francois Xavier street.

Queen, Fire and Life, Insurance Co.—A. Mackenzie Forbes, General Agent, St. James Street, Montreal—See page 10.

For a good assortment of Dry Goods go to Cheapside
437 & 439 Notre Dame St., A. A. MURPHY.

IMPERIAL

Fire Insurance Company

OF LONDON.

ESTABLISHED 1803.

Capital and Reserved Fund:

£1,965,000 STERLING.

RINTOUL BROTHERS,

General Agents,

No. 24 ST. SACRAMENT STREET,

MONTREAL.

Dick's Chemical Manual Fire Engines and Portable Extinctours.
Rintoul Bros. Agents, St. Sacrament St.—See page 24.

Black Diamond N.S. Coal Co. F. W. Henshaw, Agent
See page 20.

New York Life Insurance Co.—W. Burke, general agent, 162 St. James street.—*See adv.*

North British and Mercantile Fire and Life.—Macdougall & Davidson, general agents; Wm. Ewing, inspector, office, corner of St. Francois Xavier and Hospital streets.—*See adv.*

Northern Assurance Co. of Aberdeen and London.—Taylor Bros., general agents for Canada, 45 St. Francois Xavier street.

Pacific (Marine,) Mutual, New York.—John Popham, 93 St. Francois Xavier street.

Phœnix Fire, of London.—Gillespie, Moffatt, & Co., agents, 101 St. Francois Xavier st.; Jas. Davison, manager.—*See adv.*

Phœnix Insurance Co., New York, Marine.—Robert Hampson, 18 Corn Exchange Buildings.

Phœnix Mutual Life Insurance Co., of Hartford, Conn.—Simpson and Bethune, general agents, 102 St. Francois Xavier street.

Positive Government Security Life Assurance Co. of London, England, F. C. Ireland, manager for Canada, 353 Notre Dame street.

Provincial Insurance Co. of Canada, Fire and Marine.—T. A. Evans, agent, 160 St. Peter street.—*See adv.*

Quebec Fire Insurance Co.—Henry C. Scott, agent, 32 St. Francois Xavier street.

Queen, Fire and Life.—A. McKenzie Forbes, resident secretary and general agent, 191 St. James street.—*See adv.*

Reliance Mutual Life Insurance Society of London.—Jas. Grant, Resident Secretary, 229 St. James street.

Royal, Fire and Life.—Routh & Tatley, chief agents, corner Hospital and St. Francois Xavier streets.—*See adv.*

Royal Canadian Insurance Co., Fire and Marine.—A. Perry, 160 St. James street.—*See adv.*

Scottish Amicable Life Assurance Society.—Edward Rawlings, 40 St. John street. *See adv.*

Scottish Provincial.—Geo. W. Ford, secretary, 223 St. James st.

Scottish Provident Institution, Life.—James Croil, agent, 210 St. James street.

Scottish Imperial, Fire.—H. J. Johnston, manager, Merchants' Exchange, 9 St. Sacrament street.—*See adv.*

Standard Life, (now united with Colonial,)—W. M. Ramsay, manager, 151 St. James street.—*See adv.*

Star Life, of London.—W. M. Freer, agent, 10 Hospital street.

Sun Mutual Life, (of Montreal,)—M. H. Gault, managing director, 164 St. James street.

Sun Mutual Insurance Co., New York.—T. Hart & Son, Insurance Brokers, 33 St. Nicholas street.

The Travellers' Insurance Co., Hartford.—190 St. James street, T. E. Foster, general agent.

Travellers'.—Robert Wood, agent, 91 St. Francois Xavier street.

United States Lloyds.—Robert Hampson, 18 Corn Exchange.

Union Mutual Life Insurance Co., of Maine.—E. J. Major, general agent, 99 St. Francois Xavier street.

Western Fire and Marine Assurance Co., of Canada.—Simpson and Bethune, agents, 102 St. Francois Xavier street.

Queen, Fire and Life Insurance Co.—A. Mackenzie Forbes, General Agent, St. James Street, Montreal—See page 21.

TAILORING DEPARTMENT AT CHEAPSIDE
437 & 439 Notre Dame St., A. A. MURPHY.

PUBLIC COMPANIES.

RAILROAD, STEAMBOAT, TELEGRAPH, &c.

GRAND TRUNK RAILWAY COMPANY OF CANADA, INCLUDING THE MONTREAL & CHAMPLAIN AND BUFFALO & LAKE HURON R. R.—Richard Potter, Esq., President, London; Hon. James Ferrier, Senator, Chairman, Canada; Chas. John Brydges, Esq., Managing Director, Montreal.

Officers.—J. Hickson, Secretary and Treasurer; Herbert Wallis, Locomotive Superintendent; E. P. Hannaford, Engineer; T. B. Hawson, Auditor; P. S. Stevenson, General Freight Agent, Toronto; J. Taylor, Storekeeper, Montreal.

Local Superintendents.—W. J. Spicer, Montreal to Detroit, Buffalo to Goderich, and Montreal to Province Line; H. Bailey, Montreal to Portland, and Montreal to Rouse's Point, Richmond to Quebec and Rivière du Loup.

MONTREAL CITY PASSENGER RAILWAY COMPANY.—Charles Geddes, President; Thos. Caverhill, Vice-President; Andrew Wilson, T. Tiffin, R. J. Reekie, Directors; J. McDonald, Auditor; W. D. Dupont, Secretary; J. F. Dorney, Superintendent; T. H. Robillard, Clerk; R. C. Wills and Jas. Farquhar, Inspectors.

RICHELIEU COMPANY.—Capital, $750,000. Incorporated 1857. Steamers *Quebec, Montreal, Canada, Trois-Rivières, Berthier, Chambly, Terrebonne, Sorel, Fire Fly, Rivière du Loup, Maskinongé, L'Assomption.* John Pratt, President; W. McNaughton, Vice-President; J. N. Beaudry, Secretary and Treasurer; J. B. Lamère, General Manager.

Office.—No. 228 St. Paul street, near Jacques Cartier Square.

CANADIAN NAVIGATION COMPANY.—Forming a direct Line between Montreal, Intermediate Ports and Hamilton, Ont.—Alex. Milloy, Agent.

Office.—177 St. James street.

MERCHANTS' LAKE ONTARIO LINE.—Trading between Montreal, Toronto, Hamilton, and St. Catherines; connecting with all the Western Railways, Ports *en route*, and St. Catherines. G. E. Jacques & Co., Agents.

Office.—10 St. Nicholas and 85 Common streets.

OTTAWA RIVER NAVIGATION COMPANY.—R. W. Shepherd, President; Edward Scott, Secretary.

Office.—No. 13 Bonaventure street.

ONTARIO AND QUEBEC NAVIGATION COMPANY.—Walter Ross, M. P., Picton, Ont., President; Wm. Macaulay, Agent.

Regular weekly steam communication between Montreal, the

Dick's Chemical Manual Fire Engines and Portable Extincteurs.
Rintoul Bros. Agents, St. Sacrament St.—See page 24.

Black Diamond N.S. Coal Co. F. W. Henshaw, Agent
See page 20.

Ports on the River St. Lawrence, Kingston, the Ports on the Bay of Quinte, Picton, Belleville and Trenton.
Office.--Canal Basin.

MONTREAL TELEGRAPH COMPANY.--This Company connects by the Western Union Telegraph Company with all parts of United States, Mexico, West Indies, Bahamas, Cuba, and British Columbia, and by cable, &c., with all parts of the world.
Directors.--Sir Hugh Allan, President; G. W. Campbell, M.D., Sir Wm. Logan, P. Redpath, A. Allan, Charles Bourne, Treasurer; James Dakers, Secretary.
Head Office.--Corner St. Francois Xavier and St. Sacrament streets.--*See adv.*

DOMINION TELEGRAPH COMPANY.--The Hon. John McMurrich, President; J. J. Mackenzie, Vice-President; J. Michie, Treasurer; The Hon. Wm. Cayley, Managing Director.
Directors.--Lewis Moffatt, T. N. Gibbs, M.P., A. R. McMaster, S. Neelon, and A. Copp; I. D. Purkis, General Manager; J. C. Small, Secretary.

MONTREAL MINING COMPANY.--Robert Anderson, President; M. H. Gault, Vice-President; Dr. G. W. Campbell, William Murray, Henry Mulholland, James Hutton, Alexander Cross, N. J. Handyside, Secretary.
Office.--St Francois Xavier street.

HURON COPPER BAY COMPANY --North British and Mercantile Buildings, St. Francois Xavier Street.--D. Lorn MacDougall, President; Michael Babcock, Vice-President; Geo. Templeton, W. J. Cunningham, Charles Geddes, R. Simms, Directors; John G. Burrows, Secretary.

KENEBEC GOLD MINING COMPANY --Hon. Thos. Ryan, Senator, C. J. Brydges, E. M. Hopkins Andrew Wilson, Walter Shanly, M. P., Thos. Reynolds, Hon. J. J. C. Abbott, M. P., Directors. Messrs. MacDougall & Davidson, North British and Mercantile Insurance Buildings, Brokers. Messrs. Ritchie, Borlase & Rose, Solicitors, St. James street.

CANADA PLUMBAGO COMPANY.--*Directors.*--Thomas Cramp, President; Hon. Thos. Ryan, R. B. Angus, R. W. Shepherd, Thos. Rimmer. G. B. Cramp, Secretary.
Office.--13 Hospital street.

TRUST AND LOAN COMPANY OF CANADA.—Russell Stephenson, Commissioner; Gedeon Bourdeau, accountant; Thomas Tribey, assistant accountant; Henry Judah, solicitor; A. D. Jobin, notary.
Office.—Life Association of Scotland Buildings, corner of Place d'Armes Hill and St. James street.

Queen, Fire and Life, Insurance Co —A. Mackenzie Forbes, General Agent, St. James Street, Montreal—See page 10.

FOR MOURNING GOODS GO TO CHEAPSIDE
437 & 439 Notre Dame St., A. A. MURPHY.

NEW CITY GAS COMPANY.—*Board of Directors.*—Henry Thomas, President; Andrew Wilson, Vice-President: Alex. Urquhart, J. G. Mackenzie, H. Mulholland, John Ostell, Wm. McDonald, A. M. Delisle, Hon. E. Masson, Jesse Joseph, G. W. Campbell, M.D., R. J. Reekie, L. R. Masson, M.P., Directors; E. S. Cathels, Engineer and Manager.

James F. Scriver, Secretary; J. McElroy, Superintendent of Works; D. Cunningham, Meter Inspector; A. Demers, William Frecker, Patk. McElroy, Clerks; C. Bienvenu, collector.

Office.—Corner St. James and St. Gabriel streets.

EDWARDSBURGH STARCH COMPANY.—Montreal and Edwardsburgh.—W. Shanly, M.P., President; W. T. Benson, Vice-President; Geo. A. Drummond, John Fairbairn, Warden King, Henry J. Tiffin, and John Dillon, Directors; John Thomson, Secretary and Treasurer.

Office.—163 St. Peter street.

MONTREAL TURNPIKE TRUSTEES.—H. Taylor, B. H. Lemoine, S. Bellingham, P. Beaubien, A. W. Ogilvie, N. M. Lecavalier, J. Crawford, E. Prudhomme, jr., E. A. Dubois; J. Rielle, Secretary.

Office.—146 St. James street.

MONTREAL PERMANENT BUILDING SOCIETY.—*Board of Directors.*—Henry Thomas, President; G. H. Frothingham, Vice-President: W. Frederick Kay, Robert Esdaile, A. W. Ogilvie, Theodore Hart, Thomas Caverhill, M. H. Gault, Thomas Craig, Sec.-Treas.

Office.—131 St. James street.

PROVINCIAL PERMANENT BUILDING SOCIETY.—Sir Hugh Allan, President; Wm. Workman, Vice-President; Andrew Allan, H. A. Nelson, E. K. Greene and John Swanston, Directors; George B. Muir, Secretary-Treasurer; T. W. Ritchie, Solicitor; J. W. Hopkins, Inspector; J. S. Hunter, Notary.

Office.—175 St. James street.—up atairs.

MONTREAL BUILDING ASSOCIATION.—Capital, $500,000.—H. A. Nelson, President, Wm. Reid, Vice-President; Thos. F. Miller, Alex. W. Ogilvie, John Ostell, Thos. Simpson, James Stewart, Directors; W. A. Merry, Secretary-Treasurer; Hon. J. J. C. Abbott, solicitor; Wm. F. Lighthall, notary.—*See adv.*

Office.—No. 169 St. James street.

MONTREAL CANADIAN BUILDING SOCIETY.—C. Melançon, President: J. B. Leduc, Vice-President: L. Monat, L. Tourville, T. G. Delisle, Directors; L. A. Jetté, advocate, Secretary and Manager; M. Rivet, Treasurer; J. T. Hazen, Assistant Treasurer; La Banque Jacques Cartier, bankers.

Office.—46 St. Vincent street.

Dick's Chemical Manual Fire Engines and Portable Extincteurs.
Rintoul Bros. Agents, St. Sacrament St.—See page 24.

Black Diamond N.S. Coal Co. F. W. Henshaw, Agent
See page 20.

COMPAGNIE DE PRÊT ET CRÉDIT FONCIERS.--D. E. Papineau, President; Naz. Villeneuve, Vice-President; John L. Cassidy, A. Dubord, Calixte Dupras, Directors; P. A. Fauteaux, advocate, cashier; C. F. Papineau, Notary.
Office--No. 8 St. Lambert street.

MONTREAL MUTUAL BUILDING SOCIETY.--P. P. Martin, President; John Forrester, Vice-President; Jonathan Findlay, W. S. Walker, William Turner, Trustees; Hon. M. Laframboise, F. C. Charbonneau, William Cross, George Smith, J. McConnell, George Reid, James Anthony, John Rollo, Joseph Clarke, Directors; L. H. Charbonneau, Secretary-Treasurer; H. B. Wright, Notary; A. C. Hutchison, Valuator; Jos. Ross, jr., W. W. McLennan, Fred. R Clark, Auditors.
Place of Meeting, Mechanics' Hall.

POVIDENT MUTUAL BUILDING SOCIETY.--Duncan McCormick, President; Thomas Patton, Vice-President; William Turner, Secretary-Treasurer; John C. Becket, Isaie Boudreau, Jonathan Findlay, Richard Jellyman, James Leslie, Henry S. Lomas, George W. Lundie. Richard Lynch, Duncan McCormick, Edward McKeon, William L. Maltby, Alex. A. Murphy, Thos. Patton, John Wayne, John Wilson, Directors; John C. Becket, Alex. A. Murphy, Henry S. Lomas, Trustees; J. H. Timmis, William Cross, J. B. Hutcheson, Auditors; J. H. Isaacson, notary; Alex. C. Hutchison, Surveyor.

COMMERCIAL MUTUAL BUILDING SOCIETY OF MONTREAL.--Directors, (elected September 16th. 1873,) Robert Miller, J. H. Timmis, J. H. Menzies, W. D. Stroud, W. H. Kerr, Robt. Gittus, D. McCormick, D. J. Rees, W. Samuel, C. B. Carter, A. T. Harshaw, John Martin, R. Jellyman, Dec. A. Turner, Allan McFarlane: Trustees, W. D. Stroud, Jno. Martin, Richard Jellyman; President, W. H Kerr; Vice-President, R. Miller; Secretary-Treasurer, William Turner; Notary, J. H. Isaacson, Valuator, A. C. Hutchison; Auditors, Messrs. Edward Scott, C. S. Warren and Wilson F. Mewhort.

MONTARVILLE BUILDING SOCIETY.--President, J. Bte. Jodoin; Vice-President, Theophile Sicotte; Directors, J. A. Quintal, Elie Lalumiere, and Francois Audet; C. H. A. Guimond, Secretary-Treasurer.
Office.--St. Lambert Hill, No. 17.

MOUNT ROYAL CEMETERY COMPANY. -- TRUSTEES. -- *United Church of England and Ireland*.--M. H. Gault, J. J. Day, Q.C., Ernest Idler, William Turner, Henry Bulmer, George Macrae, David R. McCord, and Hiram Mills. *Presbyterian Church*—W. Murray, Benjamin Lyman, John Stirling, Robert Esdaile, Chas.

Queen, Fire and Life, Insurance Co.—A. Mackenzie Forbes, General Agent, St. James Street, Montreal—See page 10.

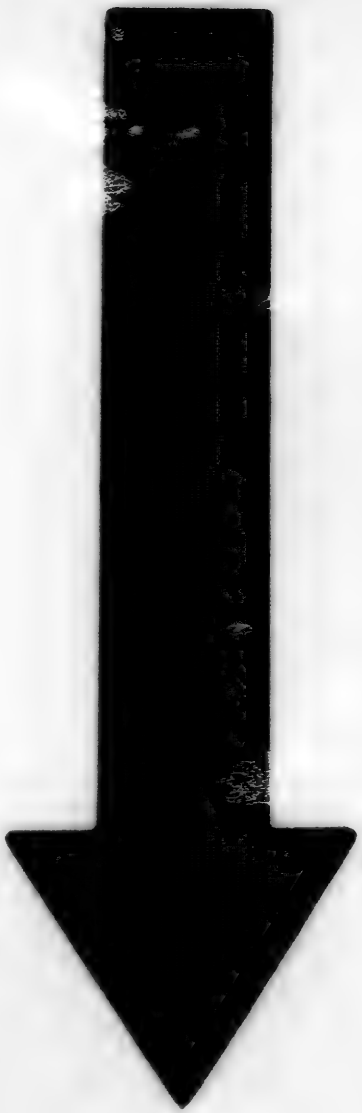

IMAGE EVALUATION
TEST TARGET (MT-3)

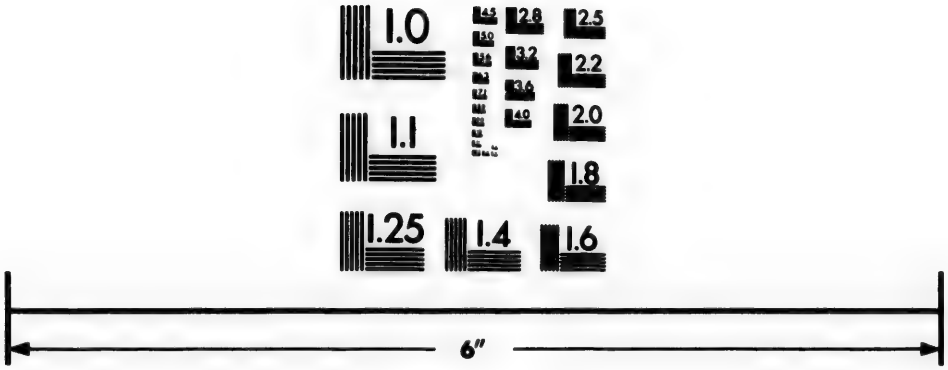

Photographic
Sciences
Corporation

23 WEST MAIN STREET
WEBSTER, N.Y. 14580
(716) 872-4503

2.8
3.2
2.5
4.0
3.6
2.2
2.0
1.8
1.1
1.0

Hosiery, Gloves, Ribbons and Laces, at Cheapside
437 & 439 Notre Dame St., A. A. MURPHY.

D. Proctor, James McDougall, Alexander W. Ogilvie, and H.A. Nelson. *Methodist Church.*--J. Sinclair and Thos. M. Bryson. *Congregational.*--Henry Lyman. *Baptist.*--G. B. Muir. *Unitarian.*--G. H. Frothingham.

Wm. Murray, President; Benjamin Lyman, Vice-President; M. H. Gault, Treasurer; Wm. Turner, Secretary; R. Sprigings, (at the Cemetery.) Superintendent.

MONTREAL AGRICULTURAL AND HORTICULTURAL SOCIETY.--President, C. J. Brydges; Vice-President, W. Evans; Secretary-Treasurer, J. E. Pell. *Directors.*--A. Allan, W. F. Kay, J. Hickson, S. J. Lyman, S. H. May, R. Sprigings, and T. Irving.

COUNTY OF HOCHELAGA AGRICULTURAL SOCIETY.--President, J. M. Crawford: Vice-President, Didace Beaudry; Secretary and Treasurer, Hugh Brodie; Directors, William Evans, Chas. F. Vinet, Joseph Holsworth, Godfroi Defois, Andrew Kydd, Antoine Lachapelle, William Dickson.

EXPRESS COMPANIES.

Bancroft & Sharpe's City Express, Bonaventure Building, Victoria Square.
Burrell's City Express, 24 Foundling Street.
Canadian Express Co., 84 and 86 St. Francois Xavier Street.
United States and Canadian Express Co., 84 and 86 St. Francois Xavier Street.
National Express Co., 84 and 86 St. Francois Xavier Street.
Dumaine & McVey's City Express, 1 Campeau Street.
A. Larin's City Express, 45 St. John Street.
P. Quinn's City Express, 17 William Street.
D. Laverty's City Express, 116 Bleury Street.

BENEVOLENT INSTITUTIONS.

CHURCH HOME.—*In connection with the Church of England in Montreal.*—28 Aylmer Street.—President, The Most Rev. the Metropolitan; Mrs. Oxenden, 1st Directress; Mrs. T B. Anderson, 2nd Directress; Miss Ross, Secretary; Miss Blackwood, Treasurer; Mrs. Wood, Matron.

PROTESTANT ORPHAN ASYLUM, St. Catherine Street.--Mrs. E. S. Freer, 1st Directress; Mrs. Hy. Lyman, 2nd Directress; Miss A. McCord, Secretary; Mrs. Tylee, Treasurer; Mr. and Mrs. Campbell, Superintendent and Matron.

Dick's Chemical Manual Fire Engines and Portable Extincteurs.
Rintoul Bros. Agents, St. Sacrament St.—See page 24.

Black Diamond N.S. Coal Co. F. W. Henshaw, Agent
See page 20.

ENGLISH WORKING-MEN'S BENEFIT SOCIETY.--President, Mr. J. Curtis Clark; 1st Vice-President, Mr F. R. Clark; 2nd Vice-President, Mr. G. Deacon; Treasurer, Mr. Samuel Gray. Chaplains.--Rev. W. B. Curran, M.A., Rev S. Belcher, Rev. C. Chapman. Medical Officer, Charles Smallwood, M.D., LL.D., D.C.L.; Honorary Solicitor, J. J. Day, Q.C.; Honorary Notary, J H. Isaacson. Auditors.--Messrs. W. D. Stroud, J. A. Phillips, T. Hurst. Stewards.--Messrs. Ellicott, Kingston, Merchant and Bishop. Secretary, J. H. Wilson; Assist.-Secretary, J. Wingham.

Meetings, first Monday in every month, at Mechanics' Hall.

MONTREAL WORKING-MEN'S MUTUAL BENEFIT AND WIDOWS' AND ORPHANS' PROVIDENT SOCIETY.--President, James W. Thompson; 1st Vice-President, John Boyd; 2nd Vice-President, C. T. Christie; Treasurer, Warden King; Secretary, Hugh A. Bain; Assistant-Secretary, John Field; Financial Secretary, David C. Tabb; Assistant-Financial Secretary, Wm. Moore. Trustees.--Alexander McGibbon, Gilbert Scott, A. W. Ogilvie. Auditors.--Charles Alexander, Alexander Walker, George A. Sargent. Honorary Solicitor, Ed. Carter, M.P., Q.C. Library Committee.--Wm. Greig, Chairman; Henry S. Couper, John Lawson. Wm. T. Bostock, Librarian; W. King, Assistant-Librarian. Stewards.--Roderick Kell, Wm. Ross, Jas. Wright, Robert Inglis, Wm. King, H. S. Couper, Mallery Palmer, John Lawson, Thos. Shepherd, Edward McConnell. Physician, John Bell, A.M., M.D.

Regular Monthly Meetings on the second Monday of every month, in the Mechanics' Hall, St. James Street.

UNITED PROTESTANT WORKING-MEN'S BENEFIT SOCIETY.—David Grant, President; F. McCulloch, 1st Vice-President; J. Goudie, 2nd Vice-President; John T. Finnie, M.D., Physician; R Lumsden, Recording Secretary; S. Gray, Financial Secretary; T. J. Telfer, Treasurer; Geo Perry, sen., W. Johnstone, R. Seale, R. Staveley, and J. Cooper, Trustees.

Stewards.—James Mitchell, C. S. Williams, James Lowery, G. F. Lunn, Alex. Black, Thomas Imrie, John Doyle, Christian Hillbig, H. S. Smith, and George Fielders

Meetings.—The regular monthly meetings of the Society are held in Perry's Hall, Craig Street, on the 1st Tuesday in every month, at half-past seven o'clock. The Trustees and Stewards meet regularly on the last Tuesday of every month. The Annual Meeting takes place on the 3rd Tuesday in March, in each year.

MONTREAL LADIES' BENEVOLENT SOCIETY.--Mrs. J. G. Mackenzie, 1st Directress; Mrs. Allan, 2nd Directress; Mrs. T. R. Johnson, Secretary for Children; Mrs. Gordon, Treasurer; Miss Evans, Secretary to Society.

Queen, Fire and Life, Insurance Co.—A. Mackenzie Forbes, General Agent, St. James Street, Montreal—See page 10.

FLANNELS, BLANKETS & YARNS, at CHEAPSIDE
437 & 439 Notre Dame St., A. A. MURPHY.

ST. ANDREW'S HOME, 484 Dorchester Street.--Under the management of a committee named by the St. Andrew's Society, assisted by a committee of ladies. D. Campbell, Superintendent.

IRISH PROTESTANT BENEVOLENT SOCIETY.--William Rodden, President; W. J. McMaster, 1st Vice-President; Francis Scholes, 2nd Vice-President; C. Healy, 3rd Vice-President; George A. Holland, Treasurer; Samuel Whittaker, Recording Secretary; A. Mackay, Assistant-Secretary; Frederick Workman, Corresponding Secretary.

Finance Committee.--J. Barry, J. Lovell, W. Mathewson, W. Hodgson, G. Wilson.

Charitable Committee.--R. Miller, W. A. Merry, J. Wilson, M. Hannon, jun., G. Forbes.

Immigration Committee.--R. Foster, R. Campbell, jun., G. Armstrong, W. S. Davenport, C. Healy.

Council.—R. Campbell, jun., R. Foster, J. Lovell, W. A. Merry, M. Hannon, jun., H. Mathewson, J. Barry, G. Armstrong, R. Miller, G. Forbes, J. Wilson, W. S. Davenport, C. Healy, W. Hodgson, G. Wilson.

Auditors.--C. Bryson, W. McWaters, S. Whittaker.

INDUSTRIAL ROOMS.--Mrs. R. Forsyth, Lady Superintendent; Miss Rintoul, Treasurer; Miss Rimmer, Secretary; Mrs. D., widow James Milne, Superintendent, 547 Dorchester Street.

FIREMEN'S BENEVOLENT ASSOCIATION.—Alex. Bertram, Chief Engineer, President; F. McCulloch, Vice-President; J. Beckingham, Secretary; W. Patton, Assistant Engineer, Treasurer.

Visiting Committee.—E. Jackson, W. McRoby, F. McCulloch, J. Cairns, J. Beaulieu.

Auditors.—W. H. Hall, hon. member, and F. McCulloch.

ROMAN CATHOLIC ORPHAN ASYLUM.—745 St. Catherine Street, --Founded 1832.--Mrs. T. Bouthillier, President; Mrs. John Ostell, Vice-President; Mrs. Joseph Bourrett, Treasurer; Mrs. Maurice Laframboise, Secretary; Miss J. Morin, Matron.

PROTESTANT HOUSE OF INDUSTRY AND REFUGE.--547, 549 & 551, Dorchester Street.--Wm. Murray, President; Wm. Workman, 1st Vice-President; J. G. McKenzie, 2nd Vice-President; Henry Lyman, Treasurer; Wm. Lunn, Honorary Secretary; Wm. Brown, Secretary and Superintendent; Mrs. Lachlan, Matron.

CANADIAN SOCIETY FOR THE PREVENTION OF CRUELTY TO ANIMALS.--Wm. Workman, President; F. Mackenzie, Secretary-Treasurer; A. Galey, Inspector.

Office.--Mechanics' Hall.

Dick's Chemical Manual Fire Engines and Portable Extincteurs.
Rintoul Bros., Agents, St. Sacrament St.-See page 24.

Black Diamond N.S. Coal Co. F. W. Henshaw, Agent
See page 20.

PROTESTANT INSTITUTION FOR DEAF MUTES, Cote St. Antoine Road. Montreal.--C. Alexander, President; Thos. Cramp. Vice-President; F. Mackenzie. Secretary-Treasurer: Wm. E. Scott, M.D., Physician; T. Widd. Principal; Mrs. T. Widd, Matron; Miss C. Bulmer, Assistant-Teacher.

DEAF AND DUMB ASYLUM.--Founded 1848, for the instruction of the deaf and dumb boys, under the direction of the Clerks Regular of St. Viator. The pupils are taught to speak and read on the lips --Rev. A. Belanger. Director; F. Lazon, J. W. Young, A Lamoreux, B. Denys. A. Groc, Q. St. Marie, M. Charest, and N. Chretien. Asylum at Mile-End.

HOME AND SCHOOL OF INDUSTRY.--Miss Harvey, 1st Directress; Mrs. Long, 2nd Directress; Miss Goodhugh, Treasurer; Mrs. Holmes, Secretary.

PROTESTANT INFANTS' HOME.--Founded 1870: Incorporated, 1871.--David Mackay. President; Mrs. Henry Baylis, 1st Directress; Mrs. Scott, 2nd Directress; Mrs. Blake, Treasurer; Mrs. C. Ault, Secretary.

NATIONAL SOCIETIES.

ST. GEORGE'S SOCIETY.--C. J. Brydges. Esq., President: N. Mercer. Esq., 1st Vice-President; G L. Marler. Esq., 2nd Vice-President; W. S. Walker. Esq., Treasurer; W. de M. Marler, Secretary; James F. Norris. Assistant Secretary: The Very Rev. Wm. Bond. Dean of Montreal. Rev. Geo. Slack, Rural Dean of Bedford; Rev. H. Wilkes, D.D., Rev R W. Norman, Rev. C. Chapman. Chaplains; C. Smallwood, M.D., D.C.L., &c., J. M. Drake, M.D., G. E. Fenwick, M D, E. H Trenholme, M. D., T. D Reed, M D., W. E. Bessey, M.D., Physicians; J. M. Vernon. J. E. Pell, W. D. Stroud, John Bauden, George Stanway, B Daikers, Charles Reay, J. V. Morgan, Committee of Management.

ST. ANDREW'S SOCIETY.—Sir A. T. Galt, President; David MacKay, 1st Vice-President; Col. A. A. Stevenson, 2nd Vice-President; P. S. Ross, Secretary; Jas. Stewart, Treasurer; Rev. R. M. Thornton and Rev. Robert Campbell, Chaplains; Dr. Wanless, Dr. Bell, Dr. F. W. Campbell, and Dr. Finnie, Physicians.

Charitable Committee.—D. Morrison, Chairman; J. Yuill and A. N. Shewan.

Committee of Accounts.—Andrew Wilson, Hon. J. Young, A. W. Ogilvie, and A. Robertson.

Committee of Instalment.—Matthew Hutchison and W. McGibbon.

Representative Governor to the House of Refuge.—J. C. Becket.

Queen, Fire and Life, Insurance Co.—A. Mackenzie Forbes, General Agent St. James Street, Montreal—See page 10.

TAILORING DEPARTMENT AT CHEAPSIDE
437 & 439 Notre Dame St., A. A. MURPHY.

CALEDONIAN SOCIETY.—Dr. Finnie, President; D McGavin, 1st Vice-President; Thomas Allan, 2nd Vice-President; C. T. Christie, Treasurer; F. J. Logie, Secretary; James Yuill, Financial Secretary

Committee—A. Baillie, Wm. Cunningham, Thos. Symington, D. Guthrie, W. Cunningham, J Mavor, H. A. Bain, J. Fulton, J. Moir, T. Watson, D Newton, J. Goudie, and David Miller.

Meetings held in St. Andrew's Home on the second Thursday of January, April, July and October.

ST. PATRICK'S SOCIETY.—Michael Donovan, President; P. G. Kearney, Vice-President; D. Lyons, Treasurer; J. J Curran, Corresponding Secretary; Samuel Cross, Recording Secretary; James Howley, Jun., Assistant-Secretary.

Committee.—Stephen J. Quinn, Martin Treacy, Thos. Quinn, Chas. Curran, Louis Hughes, John O'Leary, Wm. L. Moore, B. Tansey, M. Mullin, R. P. Burke, P. O'Donoghue, J O'Farrell, John Paton, J. Phœnix, P. Dunn, Jas. Howley, J P. Whelan, J. Whitty, and F. B. McNamee.

Charitable Committee.—Jas Howley, chairman; J. O'Farrell, Thos. Quinn, R. P. Burke, and S. J. Quinn.

Chief Marshal.—T. Bowes.

Assistant-Marshals.—James Neville, J. Gillies, P. Hushing, and T. Sherman.

Physician to Society.—Dr. O'Rourke.

NEW ENGLAND SOCIETY.—E K Green, President; E. F. Ames, 1st Vice-President; D T. Irish, 2nd Vice-President; A. S. Wood, 3rd Vice-President; Dr. J. A. Bazin, 4th Vice-President; E. K. Adams, Corresponding Secretary; E. H. Goff, Recording Secretary; J. L. Bangs, Treasurer; Rev. G. H. Wells, Chaplain; Dr. M. H. Utley, Physician.

GERMAN SOCIETY.—President, W. C. Munderloh; Vice-Presidents, G. Brandt, F. Geriken; L. Gnaedinger, Treasurer; F. A. Bucher and F. Fisher, Secretaries.

Charitable Committee.—G. Haeusgen, Henry Dreyfuss, M. Lesser.

Stewards.—J. Strohmayr and A. Bolte.

Committee on Immigration.—F. A. Bucher, M. Lesser and Dr. F. Fischer.

Meets first Tuesday in each month at 297 Notre Dame Street.

ST. JEAN BAPTISTE SOCIETY.—C. J. Coursol, Esq., President; Dr. E. H. Trudel, André Lapierre, E. U. Archambault, Augustin Laberge, Vice-Presidents; Honoré Cotté, Treasurer; R. Bellemare, Recording Secretary; E. L. DeBellefeuille, Corresponding Secretary; J. O. Joseph, Marshal; J. A. U. Beaudry, Ls. Thibault, A. C. Truteau, Guill. Boivin, Aldric Ouimet, and A. E. Forget, Assistant Marshals; J. M. Loranger, Adolphe Ouimet, L. O David, and F. L. Béique, Secretaries; Dr. Rottot, Surgeon; Rev. O. Rousselot, Chaplain.

Dick's Chemical Manual Fire Engines and Portable Extincteurs.
Rintoul Bros., Agents, St. Sacrament St.—See page 24.

Black Diamond N.S. Coal Co. F. W. Henshaw, Agent
See page 20.

TEMPERANCE.

GRAND LODGE B. A. ORDER OF GOOD TEMPLARS.—Bro. T. J. Thompson, G.W.C.T.; J. E. Watt. South Durham, G. W. Conn.; J. Chalmers, South Granboro, P.G.W.C.T.: W. Neil, Granboro, G.W.V.T.; F. D. Lilly, Montreal, G.W. Sec; James Murray, Montreal, G.W. Treas.; Joseph Taylor, Granboro, G.W.C.; Moses Parker, Granboro, G.W.M.; W. B. Mason, Montreal, G.W.S.M.; R. Meldrum, Montreal, G.W.I.G.; S. G. Savage, North Shefford, G W.O.G.; W. B. Mason, Montreal, District Deputy.

Prince Arthur Lodge, No. 66.—Meets in basement of Wesleyan Church, Lagauchetiere street. every Friday at 8 o'clock.

Union Lodge, No. 67.—Meets on Thursday in Union Hall, at 8 o'clock.

St. Lawrence Lodge, No. 1.—Meets every Monday evening at 8 o'clock in the Hall, No. 6 Bleury street.

Victoria Lodge, No. 5.—Meets every Thursday evening at 8 o'clock in the basement of New Connection Church, Dupré, off College street.

Dominion Lodge, No. 65.—Meets every Tuesday evening in Union Hall at 8 o'clock.

Prince Albert Lodge, No. 74.—Meets every Wednesday in St. Matthew's School-room, Point St. Charles, at 8 o'clock.

INDEPENDENT ORDER OF GOOD TEMPLARS.—*Mount Royal Temple.*—Meets every Monday evening at 8 o'clock in the Union Hall, Craig street.

Royal Victoria Temple.—Meets every Thursday evening at 8 o'clock. in the Temperance Hall, Bleury street.

Winstanley Temple.—Meets every Tuesday evening in Winstanley Hall at 8 o'clock.

Prince Arthur Temple.—Meets every Monday evening in Presbyterian School House, Point St. Charles, at 8 o'clock.

BRITISH AMERICAN ORDER OF GOOD TEMPLARS.—*St. Lawrence Lodge.*—Meets every Friday evening in No. 6 Bleury street, at 8 o'clock.

Shaftesbury Temple.—Meets every Wednesday evening in Harmony Hall, St. Francois Xavier street, at 8 o'clock.

RECHABITES.—Perseverance Tent No. 1 Meets every Tuesday evening at 8 o'clock at the Temperance Hall, 6 Bleury street.

SONS OF TEMPERANCE.—*Howard Division, No.* 1, meets every Friday evening at 8 o'clock, at their rooms, 6 Bleury street.

New Era Division, No. 86, Meets every Saturday evening, in Sons of Temperance Hall, 6 Bleury street.

Rescue Division No 91, meets every Tuesday evening in the Harmony Hall, St. Francois Xavier street.

Queen, Fire and Life, Insurance Co.—A. Mackenzie Forbes, General Agent, St. James Street, Montreal—See page 10.

SILKS, DRESS GOODS & MERINOS, at CHEAPSIDE
437 & 439 Notre Dame St., A. A. MURPHY.

GRAND DIVISION SONS OF TEMPERANCE OF P. OF Q.—J. S. Hall, G. Scribe. Office of Grand Scribe, 6 Bleury street; Residence 54 Courville street.

MONTREAL TEMPERANCE SOCIETY.—Rev. Wm. Taylor, D.D., President; G. A. Sargent, Recording-Secretary; Rev. J. T. Pitcher, Cor.-Secretary; Robert Irwin, Treasurer. Secretary's Office, 594 Craig street.

SOCIÉTÉ DE TEMPERANCE DU DIOCÈSE DE MONTREAL.—R. C. Bp. of Montreal, President.

EXCELSIOR SECTION, No 1.—*Young Earnest Teetotalers*, meets on Monday at 7.50 p.m., in Union Hall, Craig street.

ST. ANN'S TOTAL ABSTINENCE SOCIETY.—Meets on 2nd Sunday in each month after Vespers. Secretary, St. Ann's Church.

ST. BRIDGET'S TOTAL ABSTINENCE SOCIETY.—Meets every Sunday at 11 a.m., 97 Dorchester Street.

ST. PATRICK'S TOTAL ABSTINENCE SOCIETY.—Members meet 2nd Sunday of each month after Vespers, for religious instruction, at which time the pledge is administered.

ST. GEORGE'S CHURCH TEMPERANCE SOCIETY.—Very Rev. Dean Bond, President.

TEMPERANCE SOCIETY OF ST. JAMES' CHURCH.—Meetings, 1st Sunday of every month, at 7 p.m.

COLLEGES AND SCHOOLS.

UNIVERSITY OF MCGILL COLLEGE.—*Visitor*.—The Governor-General. *Governors*.—Hon. Chas. Dewey Day, LL.D., D.C.L., President and Chancellor of the University; Hon. Jas. Ferrier, Senator; T. B. Anderson, Esq.; A. Robertson, M.A., Q.C.; Hon. C. Dunkin, M.A., D.C.L.; Wm. Molson, Esq.; Hon. A. Morris, M.A., D.C.L.; Sir John Rose, Bart. K.C.M.G., Q.C.; Peter Redpath, Esq.; D. Torrance, Esq.; Geo. Moffatt, M.A.; John H. R. Molson, Esq.; Hon. F. W. Torrance, M.A., B.C.L.; C. J. Brydges, Esq.

Principal and Vice-Chancellor.—John W. Dawson, LL.D., F.R.S., F.G.S. *Fellows*.—Ven. Archdeacon Leach, D.C.L., LL.D., Vice-Principal and Dean of the Faculty of Arts; Henry

Dick's Chemical Manual Fire Engines and Portable Extincteurs.
Rintoul Bros., Agents, St. Sacrament St.—See page 24.

Black Diamond N.S. Coal Co. F. W. Henshaw, Agent
See page 20.

A. Howe, LL.D.; Hon. J. J. C. Abbott, D.C.L., Q.C., M.P., Dean of the Faculty of Law; Sir Wm. E. Logan, LL.D., F.R.S., F.G.S.; Geo. W. Campbell, M.A., M.D., Dean of the Faculty of Medicine; Rev. John Cook, D.D., Principal of Morrin College, Quebec; Alex. Johnson, LL.D., Professor of Mathematics and Natural Philosophy, McGill University; Rev. George Cornish, LL.D., Professor of Classical Literature, McGill University; P. R. Lafrenaye, D.C.L., Professor of Legal History, McGill University; Hon. T. K. Ramsay, M.A., Professor of Civil Law, Morrin College; Rev. Henry Wilkes, M.A., DD., LL.D., Principal and Professor of Theology and Church History in the Congregational College of British North America; Rev. D. H. McVicar, LL.D., Professor of Theology in the Presbyterian College of Montreal; R. A. Ramsay, M.A., B.C.L., Representative Fellow in Arts; John Reddy, M D., Representative Fellow in Medicine; Samuel B. Schmidt, M D., Representative Fellow in Medicine; Wm. H. Hicks, Esq., Principal of McGill Normal School; Rev. John Jenkins, D.D., Chairman of the Protestant Board of School Commissioners for the City of Montreal; C. P. Davidson, M.A., B.C.L., Representative Fellow in Arts; J. J. McLaren, B.C.L., Representative Fellow in Law; Ed. Holton, B.C.L., Representative Fellow in Law; Chas. W. Parkin, Esq., Principal of St. Francis College, Richmond; Robt. P. Howard, M.D., Professor of Theory and Practice of Medicine.

Secretary, Registrar, and Bursar, Wm. Craig Baynes, B.A.; Edward Alfred Baynes, B.C.L., Assistant-Secretary.

Faculty of Arts.—John Wm. Dawson, LL.D., F.R.S., F.G.S., Principal, Logan Professor of Geology, and Professor of Natural History; Ven. Archdeacon Leach, D.C.L., LL.D., Vice-Principal, Dean of the Faculty of Arts, and Molson Professor of English Literature; H. A. Howe, LL.D., Emeritus Professor of Mathematics and Natural Philosophy; Chas. Smallwood, M.D., LL.D., D.C.L., Professor of Meteorology; Rev. A. DeSola, LL.D., Professor of Hebrew and Oriental Literature; Alex. Johnson, LL D., Professor of Mathematics, and Redpath Professor of Natural Philosophy; Rev. Geo. Cornish, LL.D., Professor of Classical Literature; Pierre J. Darey, M.A., B.C L., Professor of French Language and Literature; Charles F. A. Markgraf, M.A., Professor of German Language and Literature; Rev. J. Clark Murray, LL.D., Professor of Logic, Mental and Moral Philosophy.

Department of Practical and Applied Science.—G. F. Armstrong, M.A., C E., F.G.S.; Bernard L. Harrington, B.A., Ph.D., Lecturer in Assaying, Mining and Chemistry.

Faculty of Medicine.—Geo. W. Campbell, M.A., M.D., Dean of the Faculty, and Professor of Surgery; W. E. Scott, M.D., Professor of Anatomy; W. Wright M.D., Professor of Materia Medica and Pharmacy; Robert P. Howard, M.D, Professor of the Theory and Practice of Medicine; D. C. McCallum, M.D., Professor of Midwifery and the Diseases of Women and Children; Robt. Craik, M.D. Professor of Chemistry; G. E. Fenwick,

Queen, Fire and Life, Insurance Co.—A. Mackenzie Forbes, General Agent, St. James Street, Montreal—See page 10.

FOR MOURNING GOODS GO TO CHEAPSIDE
437 & 439 Notre Dame St., A. A. MURPHY.

M.D., Professor of Clinical Surgery and Medical Jurisprudence; Jos. M. Drake, M.D., Professor of the Institutes of Medicine; Gilbert P. Girdwood, M.D., Professor of Practical Chemistry; Geo. Ross, M.A., M.D, Professor of Clinical Medicine; J. W. Dawson, LL.D., F.R S, &c., Professor of Natural History; Wm. Fueler, M.D., Demonstrator of Anatomy and Curator of the Museum; Thomas G. Roddick, M.D., Extra Academical Lecturer on Hygiene and Public Health; Professor H. Aspinwall, A.M., LL.D., Matriculation Examiner.

Faculty of Law.—Hon. J. J. C. Abbott. D.C.L., Dean of the Faculty of Law and Professor of Commercial Law; Hon. Wm. Badgeley, D.C.L., Professor of Public and Criminal Law; P. R. Lafrenaye, D.C.L., Professor of Legal History; R G. Laflamme, D.C.L., Professor of the Law of Real Estate; Edward Carter, Q.C., B.C.L., Associate Professor of Criminal Law; N. W. Trenholme, M.A., B.C.L., Professor of Roman Law; J. S. C. Wurtele, B.C.L, Associate Professor of Commercial Law; W. H Kerr D.C.L, Professor of International Law; Gonzalve Doutre, D C.L., Professsor of Civil Procedure; J. S. Archibald, B.A., B.C.L., Lecturer in Criminal Law; John Andrew, Instructor in Elocution; Frederick S Barnjum, Instructor in Gymnastics.

McGill Normal School.—Affiliated to the University under the control of the Superintendent of Schools and the Corporation of the University. William Henry Hincks. Esq., Principal; Sampson Paul Robbins, M.A., Assistant Professor; James McGregor, M.A., Ordinary Professor; J. P. Darey, M.A., Associate Professor of French. Regular instruction in drawing given by Mr. J. Duncan, and in music by Mr. R. J. Fowler.

Model School of McGill Normal School.—Teacher of Boy's School, H. Hicks, M.A, Teacher of Girls' School, Miss Amy F. Murray.

High School.—*Staff of Teachers.*—Head Masters: Professor Howe, L.L.D., Classical; Mr. D. Rodger, M.A, Commercial; Mr. S. P. Robins, M.A., Inspector of Schools and Head Master Preparatory Department. Assistant Masters: Mr. G. Murray, B.A., Oxon.; Mr. George E. Jenkins, Mons. Cornu, Mr. J. Andrew. Assistant in the Preparatory Department: Miss Sicotte, Miss Lucy Lawless. Infant Class: Miss H. Bell, Miss Henderson The Commissioners have resolved upon the following reduced scale of fees, payable in all cases in advance:—Preparatory Department: Infant Class and First Form, $6 per term, $24 per annum. Second and Third Forms, $7.50 per term. $30 per annum. Classical and Commercial Departments: a uniform charge of $10.00 per term, $40 per annum. The School Terms, as heretofore, will be as follows:—Autumn Term, 1st September to 15th November; Winter Term, 16th November to 31st Janu-

Dick's Chemical Manual Fire Engines and Portable Extincteurs.
Rintoul Bros. Agents, St. Sacrament St.—See page 24

SIGN OF THE STOVE.

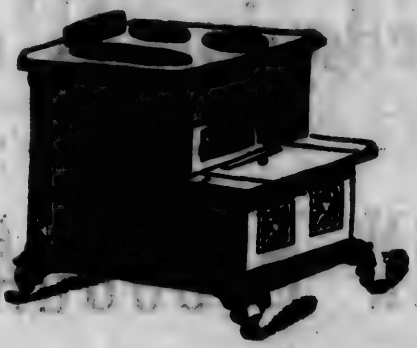

CHARLES NELSON,

IMPORTER OF

GENERAL HARDWARE,

No. 213 St. Lawrence Main Street,

NEAR THE MARKET,

And St. Jean Baptiste Village,

MONTREAL.

Cutlery, House Furnishing Goods, Garden Tools,

Glass, Paints, Varnishes, &c. &c.

Cabinetmakers' Patent Wood Artificial Ornaments, in great variety,

Carpenters' Tools in great variety — Spear & Jackson's and Dawson's and other makers.

Window Cornices, &c. &c.

Caledonian Works.

JOHN McDOUGALL,

ENGINEER,

Millwright, Founder and Machinist,

MANUFACTURER OF

ENGINES AND BOILERS,

FRENCH BURR MILL STONES,

Bark and Barley Mills,

ST. GABRIEL LOCKS - - - MONTREAL.

J. EMERY-CODERRE, M.D.

Over Twenty-Five Years' Experience.

'EXPECTORATING SYRUP'

OF

DR. J. EMERY-CODERRE,

Professor of Materia Medica and Therapeutics.

DR. J. EMERY-CODERRE'S EXPECTORATING SYRUP is prepared under his direction, and with the approbation of the Professors of the School of Medicine and Surgery of Montreal. Medical Faculty of Victoria University. For the last twenty-five years the Expectorant Syrup has been administered with the greatest success in Coughs, Bronchitis, Catarrh, Affections of the Lungs, Hooping-Cough, Croup —in the latter case it is necessary to take first an emetic, &c. &c.

INFANTS' SYRUP,

Prepared by Dr. Coderre.

"THE INFANTS' SYRUP" is prepared with the approbation of the Professors of the Montreal School of Medicine and Surgery, Medical Faculty of Victoria College. This Syrup can be given, in all confidence, to Infants, in cases such as Colics, Diarrhœa, Dysentery, Painful Dentition, Inability to Sleep, Coughs, Colds, &c.

Dr. J. Emery-Coderre's

TONIC ELIXIR.

The TONIC ELIXIR is prepared under the immediate direction of DR. J. EMERY-CODERRE, and has been administered with the greatest success for more than twenty years, in diseases requiring the use of Tonics. Its use can be continued, without any inconvenience, in complaints such as Chlorosis, or Green Sickness; Leucorrhæ, or Whites; Dysmenorrhæ, or difficult courses; Anæmia, or thinness of the blood; General Debility, Involuntary Seminal Losses, Scrofula, Ringworm, and other Diseases of the Skin, &c. &c.

FOR SALE AT THE PRINCIPAL DRUGGISTS.

The Medical Profession may obtain, from DR. CODERRE, all information required on the nature and administration of these Remedies, at No. 392, Lagauchetière Street, Montreal.

West End Shirt Store,

249 ST. JAMES STREET,

(OPPOSITE OTTAWA HOTEL,) - - MONTREAL.

W. GRANT & CO.

IMPORTERS AND MANUFACTURERS OF

Shirts, Collars, Ties,

GLOVES, HOSIERY, BRACES,

Umbrellas, Walking Canes, &c.

SHIRTS AND COLLARS

DRESSED IN THE BEST STYLE ON SHORT NOTICE

AT OUR OWN LAUNDRY.

Shirts, Collars, Cuffs & Handkerchiefs Marked

FREE OF CHARGE.

Purchases Delivered in all parts of the City.

Black Diamond N.S. Coal Co. F. W. Henshaw, Agent
See page 20.

ary; Spring Term, 1st February to 15th April; Summer Term, 16th April to 30th June. A Fee of $2 per annum will be exacted from each pupil, excepting from pupils of the Infant Class, for the payment of a Drilling-Master and of Care-takers.

PROTESTANT BOARD OF SCHOOL COMMISSIONERS FOR THE CITY OF MONTREAL.—Chairman, Rev. Jno. Jenkins, D D.; Secretary-Treasurer, W. Lunn, Esq. Rev. Canon Bancroft, D. D., LL.D., Principal Dawson, LL.D., and W. F. Kay, Esq.

High School Committee.—Dr. Jenkins, Chairman; Principal Dawson, LL.D., Dr. McVicar, W. Lunn, Esq., W. C. Baynes, B.A., Secretary.

Office.—Burnside Hall, Dorchester street; open from 10 to 2 daily.

PROTESTANT BOARD OF EXAMINERS OF MONTREAL.—*Members:* The Rev. George Cornish, LL.D., McGill College, President; The Very Rev. Dean Bond, LL.D., St. George's Church, Vice-President; The Rev. J. M. Gibson, A.M., Erskine Church; The Rev. Chas. A. Doudiet, A.M., St. Matthew's Church; The Rev. Chas. Chapman, A. M., Zion Church; Alex. Johnson, LL.D., and Wm. Lunn, Esq. T. A. Gibson, M.A., Secretary.

There are four Statutory Quarterly Meetings: on the first Tuesday in February, May, August and November. The meetings are held in the McGill Normal School, Belmont st., at 9.30.

JACQUES CARTIER NORMAL SCHOOL.—Rev. M. H. Verreau, Principal, Professor and Director of Students' Boarding School; l'Abbé J. O. Godin, Professor of Agriculture; J. O. Cassegrain, Ordinary Professor; Dominique Boudrias, Associate Professor and Teacher of Boys' Model School; W. Fahey, Associate Professor and Teacher of Boys' Model School; J. Godin, Associate Professor and Secretary; G. Couture, Associate Professor of Music; G. Gervais and J. Lefebvre, Associate Professors.

ROMAN CATHOLIC BOARD OF SCHOOL COMMISSIONERS FOR THE CITY OF MONTREAL.—Rev. M. Rousselot, Ed. Murphy, Sevère Rivard, L. Bélanger, Esq., P. S. Murphy, Esq., Rev. P. Leblanc, M. Desnoyers, S. T.

UNIVERSITY OF BISHOP'S COLLEGE, LENNOXVILLE.—Incorporated by Royal Charter, 1853.—President of the Corporation and Visitor, the Right Rev. the Lord Bishop of Quebec, D.D.; Vice-President of the Corporation and Visitor, The Most Rev. the Lord Bishop of Montreal, D.D., Metropolitan; Chancellor, The Hon. E. Hale, D.C.L.; Vice-Chancellor, Hon. George Irvine, M.P.P.; *Trustees*, Hon. Edward Hale, Chairman; G. B. Baker, Esq., M.P., The Very Rev Dean Bond, G. F. Bowen, Esq., Hon. H. M. Cochrane, Hiram S. Foster, Esq., R. Hamilton, Esq., R. W. Heneker, Esq., Sir W. Johnson, Rev. R. Lindsay, George Moffatt, Esq., B. T. Morris, Esq., L. E. Morris Esq., Lt.-Col. Rhodes, H. Pangman, Esq.; *College Council*, The Rev Princi-

Queen, Fire and Life, Insurance Co.—A. Mackenzie Forbes, General Agent, St. James Street, Montreal—See page 10.

For a good assortment of Dry Goods go to Cheapside 437 & 439 Notre Dame St., A. A. MURPHY.

pal Nicholls, D.D., Chairman; The Rev. C. H. Badgley, E. Chapman, Esq., The Rev. E. Du Vernet, The Rev. C. Hamilton, The Rev. G. V. Housman, The Hon. G. Irvine, M.P., The Rev. R. W. Norman, The Hon. Mr. Justice Ramsay, The Rev. C. P. Reid, The Rev. H. Roe, The Rev. G. Slack, Charles Smallwood, Esq., M.D., The Rev. A. C. Scarth, G. O. Stuart, Esq., Q.C.; *Officers of the Corporation.* Edward Chapman, Esq., Secretary; E. L. Montizambert, Esq., Honorary Counsel; C. Brooks, Esq., Auditor; B. T. Morris, Esq., Attorney; *Officers of the College*, The Rev. J. H. Nicholls, D.D., Principal and Professor of Classics; The Rev. C. H. Badgley, M.A., Vice-Principal; The Rev. H. Roe, M.A., Professor of Divinity; The Rev. A. C. Scarth, M.A., Professor of Ecclesiastical History; Monsieur Dionne, Professor of French; F. C. Emberson, Esq., Assistant Professor of Classics; The Rev. A. C. Scarth, M.A., Librarian; E. Chapman, Esq., M.A., Bursar; The Rev. R. C. Tambs, M.A., Curator of Museum Department; H. J. Galton, Esq., M.A., A. W. Powell, Esq., B.A., G. Thorneloe, Esq., B.A., C. L. Morrell, Esq., B.A., A. H. Hooker, Esq., Assistant Masters of Bishop's College School; *Faculty of Medicine*, A. H. David, Edin., Professor of Theory and Practice of Medicine, Dean of the Faculty; R T. Godfrey, Professor of the Principles and Practice of Surgery; J. L. Leprohon, Professor of Hygiene; F. W. Campbell, Professor of the Institutes of Medicine, Registrar of the Faculty; E. H. Trenholme, Professor of Midwifery; J. Baker Edwards, Professor of Chemistry; A. H. Kollmyer, Professor of Materia Medica and Therapeutics; R. A. Kennedy, Professor of Anatomy; W. Gardner, Professor of Medical Jurisprudence; G. Wilkins, Professor of Pathology; S. E. Tabb, Professor of Botany and Zoology; J. Perrigo, Demonstrator of Anatomy; André Latour, Assistant Demonstrator of Anatomy; G. B. Shaw, Lecturer on Chemistry; Wolfred Nelson, Curator of Museum.

JESUITS, ST. MARY'S COLLEGE.—Rev. T. Fleck, S.J., President; Rev. T. French, S.J., Vice-President; Rev. S. Robert, S.J., Treasurer.

Professors.—Rev. M. Nobile, S.J.; Rev. F. Durante, S.J.; Rev. A. Larcher, S.J.; Rev. M. Nash, S.J.; Rev. H. Langlow, S.J.; J. B. Nolin, S.J.; E. Desjardins, S.J.; J. Paré, S.J.; F. Santerre, S.J.; V. Hudon, S.J.

Disciplinarians.—L. Argin, S.J.; J. Connolly, S.J,; H. Kavanagh, S.J.; L. Tremblay, S.J.

Professor of Elocution.—A. D'Anglars.

Professor of Drawing.—F. Alcan.

Professor of Music.—J. Follenus, J. A. Fowler, N. Martel, M. Eichhorn.

CHURCH OF THE GESU.—Rev. I. I. Baudry, S.J.; Rev. W. Moylan, S.J.; Rev. A. Braun, S.J.; Rev. A. Langcake, S.J.; Rev. H. Lory, S.J.; Rev. A. Gérard, S.J.

Dick's Chemical Manual Fire Engines and Portable Extincteurs Rintoul Bros. Agents, St. Sacrament St.—See page 24.

Black Diamond N.S. Coal Co. F. W. Henshaw, Agent
See page 20.

CHURCHES, CHAPELS, &c.

ROMAN CATHOLIC.

The Right Rev. Ig. Bourget, Bishop of Montreal; Right Rev. E. C. Fabre, Bishop of Gratio-Napolio, Coadjutor; MM. J. O. Paré, Prim. Sec.; L. T. Plamondon, H. Moreau, E. H. Hincks, P. Leblanc, Proc.; Chanoine E. Moreau, Chap.; G. Lamarche, J. C. Mathieu, MM. R. O. Bruneau, et H. T. Clément, Curés.

Seminary of Montreal.—Rev. Mr. J. A. Baile, Supérieur; Rev. J. P. Arraud, Procureur; Rev. B. Granjon, Econome; E. Picard, A. Barbarin, M. C. Bonnissant, J. Aoustin, L. Billion, V. Rousselot, Curé; F. Daniel, A. Campion, G. Desmazures, D. Tambareau, A. Giband, J. B. Larue, V. Sorin, E. P. Martineau, R. Rousseau, A. Deschamps.

Lac des Deux Montagnes.—A. Cuoq, Curé. Lacan.

Eglise St. Jacques.—A. Mercier, Curé; H. Lenoir, L. Sentenne, J. Palatin, J. Bardey.

Eglise St. Patrice.—P. Dowd, Curé; W. Leclaire, A. Singer, T. Carroll, M. Callaghan.

Grand Séminaire de la Montagne.—L. Collin, Directeur; H. Rouxel, A. Vacher, P. Deguire, C. Parent.

College de Montréal.—J. Delavigne, Directeur; E. Rousseau, J. Moyen, D. Lefebvre, Maillet Troie, L. Palin, A. Filiatrault, Campeau, Peladeau.

Eglise St. Joseph.—L. Regourd, Curé; V. Tranchemontagne, J. Tallet, J. Archambault, Levisque.

Eglise Ste. Anne.—J. Hogan, Curé; J. Brown, A. Lequerré.

à L'Hotel Dieu.—A. Nercam. J. B. Marsolais.

Eglise Ste. Bridget.—A. Campion, Directeur; J. Archambault. Malo.

L'Evêché. Eglise de Notre Dame de Toutès Grâces. Eglise St. Louis.

Church of the Jesuits.—Rev. J. Vignon, Rector; Rev. Beaudry, Resther, Langcake and Thebaud, assistant Rectors.

Noviciat des Jesuites au Sault au Récolet.—Rev. Saché and Vary, and 16 novices.

Parish Church: High Mass, morning at 10; Vespers, 3.30 o'clock.

St. Patrick's Church: High Mass, morning at 10; Vespers, 3.30 o'clock.

Bonsecours Church: Morning Service, 7.30; Evening Service, 5.30 o'clock.

St. James' Church: High Mass, morning at 10; Vespers, 3.30 o'clock.

Cathedral, (Bishop's Church); High Mass, morning at 9.30; Vespers at 3.30 o'clock; Low Mass, morning at 5.30, 6.30, and 7.15 o'clock; evening at 7 o'clock.

St. Ann's Church: Morning service at 10; Vespers, 3.30 o'clock.

St. Bridget's Church: Morning Service at 8 and 10 o'clock.

St. Peter's Church: High Mass, morning at 9.30; Vespers, 2.30 o'clock, p.m.

Queen, Fire and Life, Insurance Co.—A. Mackenzie Forbes, General Agent, St. James Street, Montreal—See page 10.

TAILORING DEPARTMENT AT CHEAPSIDE
437 & 439 Notre Dame St., A. A. MURPHY.

St. Joseph's Church: High Mass, morning at 10; Vespers, 3.30 o'clock.

Church of the Gesu; High Mass, morning at 10; Vespers, 3.30 o'clock.

PROTESTANT.

Church of England.—Most Rev. Ashton Oxenden, D.D., Lord Bishop of Montreal and Metropolitan of Canada; The Very Rev. Wm. Bond, M.A., D.C.L., Dean of Montreal; Ven. Archdeacon Leach, D.D., D.C.L., Archdeacon of Montreal; Ven. Archdeacon Lonsdale, Archdeacon of Hochelaga.

Cathedral Clergy.—The Rev. M. S. Baldwin, M.A., Rector and Senior Canon; Rev. Robert Phelps, M.A., assistant-minister.

Trinity Church.—Rev. Canon Bancroft, D.D., incumbent, and Rev. O. Fortin, B.A., assistant-minister.

St. George's.—Very Rev. Dean Bond, M.A., D.C.L., incumbent: Rev. Jas. Carmichael, assistant-minister.

St. John the Evangelist.—(Free Seat).—Rev. E. Wood, M.A., incumbent; Rev. Charles A. Prime, assistant-minister.

St. James the Apostle.—Rev. J. Ellegood, M.A., incumbent; Rev. R. W. Norman, assistant.

St. Stephen's.—Rev. J. S. Lewis Evans, M.A., incumbent.

St. Luke's.—Rev. James Thorneloe, incumbent.

St. Thomas's.—Rev. J. A. McLeod, M.A., incumbent.

St. Mary's, Hochelaga.—Rev. J. D. Borthwick, incumbent.

Chaplain to the Jail.—Rev. J. D. Borthwick.

Grace Church.—Rev. S. Belcher, incumbent.

St. Jude's Church, St. Joseph Street.—Rev. Ramsay McDuff.

Hours of Service: Cathedral, daily at 9 o'clock a.m., Sundays at 11 a.m. and 4 p.m.; evening at 7, seats free; all others at 11 a.m. and 7 p.m.

Church of Scotland—St. Andrew's.—Rev. Gavin Lang. Services at 11 a.m. and 7 p.m., Sunday School at 3 p.m. Afternoon Lecture at 4.15 p.m., by Rev. Prof. Murray, LL.D., of McGill College.

St. Paul's.—Rev. Dr. Jenkins. Services at 11 a.m. and 7 p.m. Sunday School and Bible Class at 3 p.m.

St. Gabriel.—Rev. Robert Campbell. Services at 11 a.m. and 7 p.m. Sunday School at 3 p.m.

St. Matthew's, Point St. Charles.—Rev. Charles A. Doudiet. Services at 11 a.m. and 6.30 p.m. Sunday School at 3 p.m.

St. Mark's, Griffintown.—Rev. W. M. Black. Services at 11 a.m. and 7 p.m. Sunday School and Bible Class at 3 p.m.

St. John's (French), Dorchester Street.—Rev. J. E. Tanner. Service at 3 p.m.

Forfar Street Mission Station.—Rev. Robert Laing. Evening Service at 7 p.m. Sunday School at 9.30 a.m.

Panet Street Mission Station.—Evening Service at 7 p.m. Sunday School at 9.30 a.m.

Nick's Chemical Manual Fire Engines and Portable Extinctears.
Rintoul Bros, Agents, St. Sacrament St.—See page 24.

Black Diamond N.S. Coal Co. F. W. Henshaw, Agent
See page 20.

Canada Presbyterian Church.—Knox.—Corner of Dorchester and Mansfield Streets. Rev R. M. Thornton, B.A. Services at 11 a.m. and 7 p.m. Sabbath School at 3 p.m. Prayer Meeting each Wednesday at 7:30 in winter and 8 p.m. in summer.

Erskine.—Corner of St. Catherine and Peel Streets. Rev. Dr. Taylor and Rev. J. M. Gibson, M.A. Services at 11 a.m. and 7 p.m. Sabbath School at 2:45 p.m. Prayer Meeting every Wednesday evening at 7:45 p.m.

A Union Bible Class of the above congregations (Knox and Erskine) will be held on Sabbath afternoon at 4 o'clock in Knox Church, and will be conducted by Rev. Professor Campbell, M.A., of the Presbyterian College, Montreal.

Coté Street.- Rev Dr. Burns. Services at 11 a.m. and 7 p.m. Sunday School and Bible Class at 3 p.m.; on Mondays, 8 p.m.; on Wednesdays, 7.30 p.m. in winter and 8 p.m. in summer.

Chalmers'.—St. Lawrence Main, above Sherbrooke Street. Rev. John Jones. Services at 11 a.m. and 7 p.m. Sabbath School at 3 p.m. Prayer Meeting every Wednesday evening at 7.30.

St. Joseph Street (West).—Rev. John Scrimger, M.A. Services at 11 a.m. and 7 p.m. Sunday School at 3 p.m. Prayer Meeting every Wednesday at 7.30 p.m.

Nazareth Street, corner of Wellington.—Rev. ———. Services at 11 a.m and 7 p.m. Sunday School and Bible Class at 3 p.m. Prayer Meeting every Friday evening at 8 p.m.

American Presbyterian Church.—Dorchester Street.—Rev. G. H. Wells. Services at 11 a.m. and 7 p.m. Sunday School at 9.30 a.m.

Baptist.—Beaver Hall Hill.—Rev. W. Cheetham. Services at 11 a.m. and 7 p.m. Sunday School at 3 p.m.

Point St. Charles, Centre Street.—Rev. W. T. Whitmarsh. Services at 11 a.m. and 7 p.m. Sunday School at 3 p.m.

St. Catherine Street.—Russell Hall.—Rev. Joshua Denovan. Services at 11 a.m. and 7 p.m. Sunday School at 3 p.m.

Wesleyan Methodists.—St. James street.—Rev. A. Sutherland.
Ottawa street.—Rev. J. Wilson.
Lagauchetière street, corner Durham.—Rev. W. Galbraith.
Dorchester street —Rev. W. W Ross.
St Joseph street.—Rev. Jas. Awde.
Sherbrooke street.—Rev. A. B. Chambers.
Point St. Charles, (Wellington street.)—Rev. J. Armstrong.
St. Lamberts.—Rev. A. McIntyre.
Lachine --Rev. Thos. Colling.
Chambly.--Rev. Jas. Mason.

Methodist New Connexion.—Ebenezer Church, Dupré Lane.—Rev. Joel T. Pitcher. Services at 10:30 a.m. and 6:30 p.m. Sunday School at 2:30 p.m. Weekly Service: Lecture on Wednesday at 7:30 p.m.

Queen, Fire and Life, Insurance Co —A. Mackenzie Forbes, General Agent, St. James Street, Montreal—See page 10.

FOR MOURNING GOODS GO TO CHEAPSIDE
437 & 439 Notre Dame St., A. A. MURPHY.

Congregational.--Zion Church.--Rev. Henry Wilkes, D.D., LL.D., and Rev. Charles Chapman, M.A., Pastors. Services at 11 a.m. and 7 p.m. Sunday School at 3 p.m.; Wednesday, 8 p m.

Eastern Church, corner Craig and Amherst Streets.—Rev. John Fraser. Services at 11 a.m. and 7 p.m. Sunday School at 3 p.m.

Shaftesbury Hall, Mountain Street, near St. Antoine.—Rev. ————. Services on Sunday at 11 a.m. and 7 p.m.; Wednesday, 8 p.m.; Sunday School, 9.15 a.m.

Congregational College of B.N.A.—Principal and Professor of Theology and Church History, Rev. Henry Wilkes, D.D., LL.D.; Professor of Greek Testament Exegesis. Rev. George Cornish, LL.D; Lecturer on Evidences and Biblical Literature, Rev. C. Chapman, M.A.; Lecturer on Historical Theology, Rev. K. M. Fenwick.

French Evangelical Church.—Corner St. Elizabeth and Craig Streets. Rev. J. A. Vernon, Minister; Van Buren F. Lammerts, Missionary. Services at 11 a.m. and 7 p.m. Prayer Meeting every Wednesday at 7.30 p.m.

German Protestant.--St. John's Church.--127 St. Dominique Street. Rev. C. F. W. Rechenberg. Services at 10:30 a.m. Sunday School at 2 p.m.

Unitarian.—Church of the Messiah.--Beaver Hall Hill. Rev. J. Cordner, D.D. Services at 11 a.m. and 7 p.m. Sunday School at 9.30 a.m.

New Jerusalem Church.--(Swedenborgian).--Dorchester St., opposite High School. Rev. E. Gould. Service at 11 a.m.

Jewish Synagogue.—(English).--Chenneville Street. Rev. A. De Sola, LL.D.

Jewish Synagogue.—(German).--St. Constant, near Vitré St. Rev. Mr. Levey.

JEWISH FESTIVALS.—1874.

March	2	Feast of Esther.
"	3, 4	Pureem.
April	2	First day of Passover.
May	22, 23	Shebuot--Feast of First-fruits.
Sept.	12, 13	New Year, Anno Mundi, 5635.
"	21	Kippoor--Day of Atonement.
"	26	First Day of Tabernacles.

Dick's Chemical Manual Fire Engines and Portable Extincteurs
Rintoul Bros. Agents, St. Sacrament St.—See page 24.

Black Diamond N.S. Coal Co. F. W. Henshaw, Agent
See page 20.

RELIGIOUS SOCIETIES.

La Grande Ligne Mission.—President, Rev. Joshua Denovan; Treasurer, Joseph Richards; Secretary, Rev. T. Lafleur.

French-Canadian Missionary Society.—President. Rev. William Taylor, D.D.; Vice-Presidents, Rev. H. Wilkes. D.D., LL.D., Hon. James Ferrier, John Dougall, H. Vennor, William Lunn, Jos. Mackay, James Court; Corresponding Secretaries, Rev. Professor MacVicar, LL.D., Rev. Chas. Chapman, Rev. A. Young; Treasurer, James Court; Secretary, Rev. J. T. Pitcher.

Montreal Auxiliary Bible Society.—Hon. James Ferrier, President; Principal Dawson, LL.D., J. Mathewson, Rev. Dr. Wilkes. Rev. Dr. Taylor. Very Rev. Dean Bond, LL.D., Wm. Lunn, Vice-Presidents; Rev. Prof. Cornish, Corresponding Secretary; Professor A. Johnson, LL D., Recording Secretary; Henry Vennor, Treasurer; Thomas Muir, General Agent and Depositary; Rev. James Green, Travelling Agent.

Religious Tract Society.--J. A. Mathewson, President; Principal Dawson, Vice-President; Rev. A, Young, Secretary; Jas. Baylis, Treasurer; Thos. Muir, Dopositary.

Committee.--Ven. Dean Bond, Revs. Gavin Lang, C. Chapman, R. Cheetham, Dr. Burns, Canon Bancroft, J. McLeod, John Jenkins, D.D., R. Campbell, J. Fraser, J. M. Gibson, D. H. MacVicar, LL.D., C. Doudiet, R. M. Thornton, J. Baylis, Theo. Lafleur, Messrs James Court, Thomas J. Telfer, Hon. J. Ferrier and Col. Haultain. With power to add.

Canada Sunday School Union.--Principal J. W. Dawson, President; Hon. James Ferrier, Rev. Canon Bancroft. J. A. Mathewson, H. A. Nelson, S. B. Scott. J. C. Becket, H. Lyman, Vice-Presidents; Jas. Court, Treasurer; Rev. C. Chapman, Corresponding Secretary; L. Cushing, Recording Secretary; Thomas Muir, Depositary.

Ladies' Bible Association.—Mrs. J. W. Dawson, President; Mrs. John Leeming, Vice-President; Mrs. D. Torrance, Treasurer; Miss Lunn, Secretary.

Montreal Young Men's Christian Association.—T. James Claxton, President; R. G. Brown, F W. Radford, Geo. Young, and W. Sloan, Vice-Presidents; T. Craig, Treasurer; A. Sandham, Secretary.

Committee.—J. Richards, J. Murphy, J. M. Duff, G. E. Jaques, Jr., Jas. Baylis, S. Caldecott, H. Watson, C. Cushing, W. J. B. Patterson, C. S. J. Phillips, E. M. Taylor, W. Drysdale, W. G. Kinloch, D. Bentley, and J. H. Dart.

Queen, Fire and Life, Insurance Co.—A. Mackenzie Forbes, General Agent, St. James Street, Montreal—See page 10.

Hosiery, Gloves, Ribbons and Laces, at Cheapside
437 & 439 Notre Dame St., A. A. MURPHY.

Montreal Sabbath Association.--President, Jas. Court, Esq.; Vice-Presidents, Revds. Dr. Taylor, Dr. Wilkes, Canon Bond, Geo. Douglas, and D. H MacVicar; Treasurer, C. Alexander; Secretary, Alfred Sandham.

Committee.--Revds. J. M. Gibson, Messrs. J. Dougall, G. Childs, J. A. Mathewson, W. Lunn, Judge Torrance, J. C. Becket, W. King, J. Torrance, jun., T. J. Claxton, Dr. Reddy, L. Cushing, jun.

Colonial Church and School Society.—Incorporated by Act of Parliament. Her Most Gracious Majesty the Queen, Patron; His Grace the Archbishop of Canterbury, and His Grace the Archbishop of York, Vice-Patrons. Corresponding Committee of the Diocese of Montreal.--The Most Rev. the Lord Bishop of Montreal and Metropolitan, President; G. Moffatt, Treasurer; Very Rev. Dean Bond, LL.D., Secretary. Place of Meeting, School Room, Stanley street, 2nd Thursday of every month, at 12.15 p.m.

INSTITUTIONS.

Merchants' Exchange and Reading Room--Established, May, 1854; Incorporated by Act of Parliament, May, 23, 1853. D. Lorn MacDougall, chairman. Directors: Thos. Ryan, Thomas Cramp, Thomas Workman, Henry Lyman, Jacob H. Joseph, George Moffatt. John G. Dinning, Secretary.

Mechanics' Institute.--D. Macfarlane, President; J. C. Becket, Vice-President; James Wright, Corresponding Secretary; R. Irwin, Recording Secretary; Geo. Cruikshank, Treasurer; W. S. Walker, Librarian; John Boyd, Cabinet-keeper.

General Committee.—A. C. Hutchison, N. B. Corse, P. Macquisten, A. A. Stevenson, J. Findlay, Geo. B. Clapp.

S. M. Sansum, Superintendent.

Mercantile Library Association—F. B. Matthews, President; Alex. Empey, Vice-President; E. Holton, Secretary; D. W. Ross, Treasurer. Directors: Theodore Lyman, James Morgan, jun., R. A. Campbell, C. E. Torrance, D. I. Rees, R. Archer, W. G. Beers, R. W. Shepherd, F. Edgar, A. D. Nelson.

H. Sears, Superintendent.

Canadian Art Union.—Instituted, 1867; Incorporated, 1870.—C. J. Way, President; W. L. Fraser, Honorary Secretary.

Montreal Sailors' Institute.—Andrew Allan, President; Geo. Moffatt and John McLennan, Vice-Presidents; John Rankin, Treasurer; P. S. Ross, Secretary, 313 St. Paul street.

D. Linton, Superintendent.

Dick's Chemical Manual Fire Engines and Portable Extincteurs.
Rintoul Bros. Agents, St. Sacrament St.—See page 24.

Black Diamond N.S. Coal Co. F. W. Henshaw, Agent
See page 20.

Natural History Society.—Session, 1873-74.—President: Principal Dawson, LL.D., F.R.S.; Vice-Presidents, Rev. A. De Sola, LL.D., Sir W. E. Logan, LL.D., F.R.S., G. Barnston, C. Smallwood, M.D., LL.D., D.C.L., A. R. C. Selwyn, F.G.S., E. Billings, F.G.S., His Lordship the Metropolitan, C. Robb; Treasurer, James Ferrier, jun.; Corresponding Secretary, Prof. P. J. Darey, M.A., B.C.L.; Scientific Curator and Recording Secretary, J. F. Whiteaves, F.G.S.

Council.—G. L. Marler, D. A. P. Watt, J. H. Joseph, Prof. R. Bell; E. E. Shelton, D. R. McCord, Dr. B. J. Harrington, Rev. Canon Baldwin.

Library and Membership Committee.—Dr. J. Baker Edwards, Dr. John Bell, D. MacEachran, G. T. Kennedy, L. A. H. Latour.

Grand Trunk Railway Literary and Scientific Institute.—Point St. Charles.—C. J. Brydges, President: J. Hickson, H. Wallis, Vice-Presidents; A. Starke, Secretary; W. Ducket, Chairman. Committee.—R. McGlaughlin, J. Kay, A. Sargent, W. Dow, T. P. Currie, J. Fenwick, G. Rathbone, W. McDougall, J. Ridgedale, J. Ryan, T. Beattie, J. Black.

Institut Canadien.—111 Notre Dame street.—Reading Room and Library. *Admittance free.*

Numismatic and Antiquarian Society of Montreal.—Organised 1862; Incorporated 1870.—H. Mott, President; Daniel Rose and Major Latour, Vice-Presidents; R. W. McLachlan, Curator and Treasurer; Gerald E. Hart, Corresponding Secretary.

The Society meets at its room, in the Natural History Society's Building, every 2nd Wednesday in each month, at 8 p.m. Museum open to visitors, free, on application to the President or Secretaries.

Art Association of Montreal.—Incorporated 22nd Vic., Chap. XII., 1860. Office: Mechanics' Hall. His Excellency the Governor-General, Patron; ———— President; George H. Frothingham, Vice-President; R. W. Shepherd, Treasurer; John Popham, Honorary Secretary.

Members of the Council.—O. R. Jacobi, C. J. Way, F. B. Matthews, D. R. McCord, John Popham, Dr. Duncan McCallum, John McLennan, Thos. Rimmer, H. F. Kay, Andrew Wilson, and John Hope.

Montreal Typographical Union, No. 97.—Thomas Alty, President; John Wardley, Vice-President; James Connolly, Treasurer; Thomas Pettigrew, Financial Secretary; Wm. S. Humphries, Corresponding Secretary; Wm. Hibbins, Recording Secretary; Albert Pigeon, Sergeant-at-Arms.

Queen, Fire and Life, Insurance Co.—A. Mackenzie Forbes, General Agent, St. James Street, Montreal—See page 10.

FLANNELS, BLANKETS & YARNS, at CHEAPSIDE
437 & 439 Notre Dame St., A. A. MURPHY.

Jacques Cartier Typographical Union.--*No.* 145.--Trefflé Cormier, President; Hector Coté, Vice-President; Joseph Trudel, Recording Secretary; John Thompson, Corresponding Secretary; P. S. Daniel, Financial Secretary; Napoleon Sabourin, Treasurer; Michel Parent, Sergeant-at-Arms; A. Bergeron, Marshal; P. A. Crossby and P. Griffard, Delegates; A. Mondou, T. Berthiaume, A. Rondeau, Z. Moisan, and Charles Belleau, Directors.

CLUBS.

St. James Club.—Dorchester street, corner of University.—James Hempsted, Secretary.

Montreal Curling Club.—Sir A. T. Galt, President; Alex. Campbell, Vice-President; James Tyre, Treasurer; Colonel Bacon, Secretary.

Montreal Snow-Shoe Club.—N. H. Hughes, Honorary President; C. P. Davidson, President; Angus Grant, 1st Vice-President; W. L. Maltby, 2nd Vice-President; W. H. Whyte, Secretary; H. W. Becket, Treasurer. Committee.—J. Brown, Geo. Sully, J. R. McKedie, D. E. Bowie, Fred. McIndoe, W. Campbell, A. Pelton.

Montreal Gymnasium.—Corner of Mansfield and Burnside streets. R. H. Stephens, President; H D. Atwater. Vice-President. Committee:—G. F. C. Smith, J. L. Morris, A. M. Cassils, Henry Shackells, and John Lewis; Hugh W. Becket, Secretary and Treasurer, 180 St. James Street.

Montreal Lacrosse Club.—N. Hughes, Honorary President; L. Cushing, jr., President; Angus Grant, 1st Vice-President; W. H. Whyte, 2nd Vice-President; D. E. Bowie, Secretary; Hugh Becket, Treasurer; Committee:—W. G. Beers, F. Dowd, Fred. McIndoe, F. O. Wood, E. Ermatinger, N. J. Carnegie, Wm. L. Maltby.

Montreal Base Ball Club.—Colonel Frank Bond, President; Albert Vass, Vice-President; Hugh W. Becket, Secretary-Treasurer. Committee: J. Alexander. E. Hodgson, Les. Gault, Fred. Baird, Saml. C. Stevenson. Wm. H. Whyte, Fred. McIndoe.

Victoria Skating Club.—Honorary Members:—The Right Hon. Lord Monck, Gen. Sir W. F Williams, Bt., K. C. B.; H. R. H. Prince Arthur, H. I. H. The Grand Duke Alexis of Russia; His Excellency the Earl of Dufferin. Life Member: James Torrance, Esq. President:—F. W. Henshaw; Vice-

Dick's Chemical Manual Fire Engines and Portable Extincteurs.
Rintoul Bros., Agents, St. Sacrament St.—See page 24.

Black Diamond N.S. Coal Co. F. W. Henshaw, Agent
See page 20.

President:—Frank Bond. Directors:—John Grant, John Fairbairn, S. H. Thompson, F. B. Matthews, Thomas Macduff. Alex. Borrowman, Secretary-Treasurer.
Office:—60 St. James street.

Alexandra Snow-Shoe Club.—W. Frederic Kay, Hon. President; James H. Davison, President; R. B. Reinhardt, 1st Vice-President; Arthur Birks, 2nd Vice-President; C. Cushing, B. C. L., Secretary; S. D. Stewart, Treasurer. Committee:—J. B. Hutchison, R. Walker, J. M. Cochrane, A. Lemesurier, R. W. Wilson.

Montreal Golf Club.—President, A. Denniston; Vice-President, W. M. Ramsay; Secretary, J. Collins; Treasurer, David Sidey.
Days of Play.—Wednesdays and Saturdays. Annual meeting, first Saturday in May.

MASONIC.

Grand Lodge, A.F. & A.M., of Canada.—M. W. Bro. W. M. Wilson, (Simcoe), Grand Master; R. W. Bro. Thos. White, Jr., (Montreal), Deputy Grand Master; R. W. Bro. B. E. Charlton, (Hamilton), Grand Senior Warden; R. W. Bro. F. Mudge, (Whitby), Grand Junior Warden; R. W. Bro. Rev. G. M. Innes, (London), Grand Chaplain; R. W. Bro. Hy. Groff, (Simcoe), Grand Treasurer; R. W. Bro. John Nettleton, (Collingwood), Grand Registrar; R. W. Bro. Thos. B. Harris, (Hamilton), Grand Secretary; Bro. John L. Dixon, (Toronto), Grand Tyler; V. W. Bro. Wm. Supple, (Pembroke), Grand Senior Deacon; V. W. Bro. A. D. Stevens, (Durham), Grand Junior Deacon; V. W. Bro. Jas. W. Digby, (Brantford), Grand Superintendent of Works; V. W. Bro. N. G. Bigelow, (Toronto), Grand Director of Ceremonies; V. W. Bro. Hugh Murray, (Hamilton), Assistant Grand Secretary; V. W. Bro. John Midgely, (St. Thomas), Assistant Grand Director of Ceremonies; V. W. Bro. John Kennedy, (Peterboro), Grand Sword Bearer; V. W. Bro. St. John Hyttenranch, (Paris), Grand Organist; V. W. Bro. C. A. Sippi, (London), Assistant Grand Organist; V. W. Bro. Andrew Green Muir, (Grimsby), Grand Pursuivant; V. W. Bro. John Cavers, (Galt), V. W. Bro. Chas. R. D. Booth, (Bowmanville), V. W. Bro D. M. Malloch, (Clinton), V. W. Bro. S H. McKitrick, (Orangeville), V. W. Bro. Robert Douglas, (Perth), V. W. Bro. G. B. Reeve, (Park Hill), V. W. Bro. W. D. Hepburn, (Guelph), V. W. Bro. Dr. Edward Allworth, (Kingsville), V. W. Bro. John McLean, (Montreal), V. W. Bro. A. R. Boswell, (Toronto), V. W. Bro. John Hoshal, (Cayuga), V. W. Bro. Samuel L. Bedson, (Fort Garry), Grand Stewards.

Queen, Fire and Life, Insurance Co.—A. Mackenzie Forbes, General Agent St. James Street, Montreal—See page 10.

TAILORING DEPARTMENT AT CHEAPSIDE
437 & 439 Notre Dame St., A. A. MURPHY.

District Deputy Grand Masters.—R. W. Bro. T. C. MacNabb, (Chatham), St. Clair District; R. W. Bro. D. B. Burch, (London), London District; R. W. Bro. W. S. Martin, (Paris), Wilson District; R. W. J. E. Harding, (St. Mary's), Huron District; R. W. Bro. W. S. Burnett, (Galt), Wellington District; R. W. Bro. J. J. Mason, (Hamilton), Hamilton District; R. W. Bro. R. Kemp, (Beamsville), Niagara District; R. W. Bro. Hy. Robertson, (Collingwood), Toronto District; R. W. Bro. J. B. Trayes, (Port Hope), Ontario District; R. W. Bro. F. Richardson, (Napanee), Prince Edward District; R. W. Bro. James Reynolds, (Prescott), St. Lawrence District; R. W. Bro. Wm. Mostyn, (Almonte), Ottawa District; R. W. Bro. Wm. Nivin, (Montreal), Montreal District; R. W. Bro. G. H. Wilkinson, (St. John's), Bedford District; R. W. Bro. Wm. N. Kennedy, (Winnipeg), Manitoba District.

St. Helena Conclave, No. 21.—Of the Knights of Red Cross of Rome and Constantine, under the Grand Imperial Council of England and Wales.

Illustrious Sir Kts., ‡E. M. Copeland, 32°.·. M. P. Sovereign; ‡J. G. A. Leblanc, Past M. P. Sovereign; ‡J. C. Thurston, .·. Vice Roy Eusebius; ‡J. H. Stearns, 32° Treasurer. Sir Knights, †J. C. Thurston, Senior General; †W. H. Dean, Junior General; †W. S. Walker, Recorder and Prelate; †Isaac D. Thurston, Prefect; †Anthony Kerry, Standard Bearer; †W. E. Coquillette, Herald; †Robert Noxon, Sentinel.

Richard Cœur de Lion Encampment of Knights Templars, P.Q.—J. H. Stearns, Eminent Commander; E. M. Copeland, Past; Thomas Milton, 1st Captain; D. R. McCord, 2nd Captain; S. R. Parsons, Prelate; William Young, Registrar; J. W. Muirhead, Treasurer; Joseph Tees, Expert; George Crawford, Captain of Lines; R. Noxon, Equerry.

St. Paul's Royal Arch Chapter, No. 574, *E.R.*—(*attached to St. Paul's Lodge*).—Regular Convocations held in Chapter Room, third Thursday in January, March, June and October.

Mount Horeb Royal Arch Chapter, No. 25, *G.R.C.*—Meets 2nd Wednesday of every month, at British Masonic Chambers, Notre Dame street.

Carnarvon Royal Arch Chapter, No 21. *R.C.*—Meets on 3rd Thursday of each month, at British Masonic Chambers.

Montreal Chapter, No. 42, *C.R.*—Meets on 2nd Friday of each month, in the British Masonic Chambers, 359 Notre Dame street.

Royal Albert Chapter, No. 43, *C.R.*

Dick's Chemical Manual Fire Engines and Portable Extincteurs.
Rintoul Bros., Agents, St. Sacrament St.—See page 24.

Black Diamond N.S. Coal Co. F. W. Henshaw, Agent
See page 20.

St. Charles Chapter, No. 51, *G.R.C.*—Meets at St. Charles' Masonic Chambers, Point St. Charles, 2nd Tuesday of each month.

Grand Priory of Canada.

Mount Royal Lodge, No. 202.—Meets on the 2nd Tuesday of every month, in Canadian Masonic Chambers, Place d'Armes.

St. Paul's Lodge, No. 374, *E.R.*—Regular Communications of the Lodge are held on second Tuesday in every month, and Festival of St. John the Evangelist, in the Lodge Room, 910 St. Catherine street.

St. George's Lodge, No. 6, *Q.R.*—Meets on the 3rd Tuesday of every month, at the Masonic Hall, Place d'Armes.

Elgin Lodge, F. & A. M., No. 348, *R.S.*—Regular Communication 1st Monday of every month, at British Masonic Chambers, Notre Dame street.

Lodge of Antiquity, No. 9, *A. F. & A. M., C.R.*—Meets first Thursday in every month, at Masonic Hall, Place d'Armes.

St. George's Lodge, No. 19, *C.R.*—Meets 3rd Tuesday of each month.

Victoria Lodge, No. 173. *G.R.C.*

Montreal Masonic Board of Relief, C.R.—Chas. H. Walters, President and Treasurer; John Urquhart, Secretary.

LeBlanc Lodge, No. 5, *G.R.C. of Royal Ark Mariners.*

Zetland Lodge, No. 7, *Q.R.*—Meets second Thursday in each month, at the British Masonic Chambers, Notre Dame street.

Kilwinning Lodge, No. 13, *Q.R.*—Regular communication second Monday of every month, at the British Masonic Chambers, Notre Dame street.

Royal Albert Lodge, No 16, *Q.R.*—Meets second Monday in every month, excepting June, July, and August.

Victoria Lodge, No. 17, *Q.R.*—Meets fourth Monday in every month, in British Masonic Chambers, Notre Dame street.

Lodge des Cœurs-Unis, No. 30, *R.C.*—Work of this Lodge in French. Meets fourth Wednesday of every month,

Mount Moriah Lodge, No. 228, *G.R.C.*

Queen, Fire and Life, Insurance Co.—A. Mackenzie Forbes, General Agent, St. James Street, Montreal—See page 10.

SILKS, DRESS GOODS & MERINOS, at CHEAPSIDE
437 & 439 Notre Dame St., A. A. MURPHY.

Prince Consort Lodge, No. 37, *G.R.Q.*

St. Charles Lodge, No. 29, *Q.R.*

St. Lawrence Lodge, No. 640, *E.R.*—Meets first Tuesday of every month, at British Masonic Chambers, Notre Dame street.

Union of Strict Observance Lodge, No. 246, *G.R.C.*--Meets third Monday of every month, at British Masonic Chambers.

Zetland Lodge, A.F. and A.M., No. 21, *G.R.C.*--Meets second Thursday of every month, excepting July and August.

I. O. OF ODD FELLOWS, M. U.

Montreal District.—Provincial G.M., S. S. Tabb; D.P.G.M., J. J. Oslen; Jonathan Findlay, Corresponding Secretary.

Loyal Montreal Lodge, No. 3115.—Henry E. Tucker, N. G.; Charles Reeves, V. G.; Charles C. How, ————; John Reed, Financial Secretary.

Loyal Victoria Lodge.—Wm. Alderson, N. G.—Meets every alternate Monday.

ORANGE ORDER.

Royal Black Preceptory.--Meets on 4th Thursday of each month.

Royal Scarlet Chapter.--Meets on the 4th of every second month.

Provincial Grand Loyal Orange Lodge of the Province of Quebec.—Annual Meeting, third Tuesday in February of each year.

County Orange Lodge, Montreal.--Second Tuesday of each quarter.

District Orange Lodge, Montreal.--First Tuesday in each quarter.

Prince of Wales L. O. L., No. 364.--Meets second Friday in every month, at Orange Hall, 81 St. James street.

Dick's Chemical Manual Fire Engines and Portable Extincteurs.
Rintoul Bros., Agents, St. Sacrament St.—See page 24.

Black Diamond N.S. Coal Co. F. W. Henshaw, Agent
See page 20.

Victoria L. O. L., No. 350.--Meets fourth Tuesday in every month, at Orange Hall, 81 St. James street.

Duke of York L. O. L, No. 413.--Meets second Wednesday in every month, at Orange Hall, 81 St. James street.

Derry L. O. L., No. 224.--Meets second Thursday in every month, at Orange Hall, 81 St. James street.

Boyne L. O. L., No. 401.--Meets third Friday in every month, at Orange Hall, 81 St. James street.

Dominion L. O. L., No. 1263.--Meets first Thursday in every month, at Orange Hall, 81 St. James street.

PRINTING.

EVERY KIND OF

Letter-Press Printing

EXECUTED BY

J. STARKE & CO.

54 St. Francois Xavier Street,

MONTREAL.

Queen, Fire and Life, Insurance Co.—A. Mackenzie Forbes, General Agent, St. James Street, Montreal—See page 10.

FOR MOURNING GOODS GO TO CHEAPSIDE
437 & 439 Notre Dame st., A. A. MURPHY.

QUEBEC.

OFFICERS OF THE CORPORATION.

L. A. Cannon, city clerk; N. Fages, assistant clerk; L. E. Dorion, treasurer; John Boomer, assist. city treasurer; Matthew F. Walsh, accountant; John W. Wright, check clerk; J. N. Hamelin, clerk; Charles Baillairgé, city surveyor and waterworks manager; Pierre Campeau, assistant road surveyor; A. B. McConnell, clerk; Gabriel Valin, jun., Jeremiah Gallagher, clerks; Joseph Rousseau, overseer; Pierre Boivin, keeper of the Chateau d'Eau; L. N. Voyer* and H. Heigham,* superintendents of Police; Félix St. Michel, chief of fire brigade and overseer of chimneys; L. Lemieux, deputy chief; Philippe Brunelle, chief telegraph operator; George Noreau, Peter E. Wright, assistants do.; Antoine S. Matte, Maurice O'Leary, and Paul Frechette, assessors; Alexander Fraser and Joseph E. Bolduc, auditors; M. Foy, Joseph Langlais, Gabriel Valin, Léon Bertrand, L. N. Rhéaume, J.-Bte. Pagé, clerks of markets; Jos. Pruneau, weigh-master; Joseph Lyonnais, keeper of the ferry service; Cyrille Delagrave, Recorder; C. L. Gethings, clerk; Edward Foley, deputy clerk; J.-Bte. Plamondon, head bailiff; J. O. Vézina and Uldéric Desroches, bailiffs; L. G. Baillairgé, attorney; A. B. Sirois, notary; William H. Michaud, chief messenger.

* NOTE.—Messrs. Voyer and Heigham are not officers of the Corporation, strictly speaking—as, although paid by the Corporation, the police force is under the control of the Local Government.

COURTS OF JUSTICE, TERMS, &c.,

See pages 100 to 104, and 113 to 115.

POST OFFICE.

P. G. Huot .....Postmaster.
R. G. Patton.....Assistant-Postmaster.

J. E. Bolduc, clerk; D. Vaughan, money order and savings bank clerk; O. Biron, clerk; J. Grey, B. Lacasse, C. Chamberland, Wm. Handford, Wm. Newman, H. Huot, E. Huot, L. Rochette, and J. Poston, clerks.

For Regulations and Rates of Postage, see pages 50 to 56, and 65 to 67.

QUEBEC EXCHANGE.

Arthur street, L. T.

Managing Committee.—M. Stevenson, chairman; Andrew Thomson, A. Joseph; Robert Shaw, secretary-treasurer; Frank Johnston, manager and lessee.

Dick's Chemical Manual Fire Engines and Portable Extinctaurs.
Rintoul Bros. Agents, St. Sacrament St.—See page 24

Black Diamond N.S. Coal Co. F. W. Henshaw, Agent
See page 20.

BOARD OF TRADE.

Office: Victoria Chambers, corner of St. Peter and St. Paul streets, L. T.

Officers.—R. R. Dobell, president; Theo. Le Droit, vice-president; H. W. Welch, treasurer; T. H. Grant, secretary.

Council.—B. Bennett, A. Fraser, H. S. Scott, P. Garneau, John Roche, George Hall, A. Woods, A. Joseph, H. Fry, Jos. Woodley.

CROWN TIMBER OFFICE.

7 Sault-au-Matelot street, L. T.

Collector of Crown timber dues, McLean Stuart; assistant, John Mackay; Pierre Miller, clerk.

HARBOUR COMMISSIONERS.

Point-à-Carcy, L. T.

Meet every Saturday, at 2 p.m.

John Sharples, president; J. B. Martel, secretary-treasurer; Ulric Binet, messenger; James G. Ross, John Gilmour, John Sharples, T. H. Grant, R. R. Dobell, Theo. Le Droit, J. H. Simmons, J. Chabot, and J. Giblin.

TRINITY HOUSE.

Point-à-Carcy, L. T.

Vital Tetu, master; F. Gourdeau, harbour master; John Smith, superintendent of pilots; H N. Jones, D. McGie, John Sharples, Jos. Hamel, R. H. Smith, and E. Beaudet, wardens; A. Lemoine, secretary-treasurer; Alex. Lindsay, assistant do.

INLAND REVENUE OFFICE.

17 St. James street, L. T.

Officers.—J. M. Lemoine, district inspector; J. E. Fortier, collector; J. H. Cahill, accountant; M. McNamara, Joseph Rouleau, James Courtney, George Bourassa, George Neilan, Chas. Belanger, and J. D. Stewart, excisemen.

SUPERVISOR OF CULLERS' OFFICE.

7 Sault-au-Matelot street, L. T.

Supervisor of cullers, William Quinn; deputy and bookkeeper, Alexander Fraser; cashier, T. J. Walsh; office-keeper, John Tierney; specification clerks, Francis Quinn, Edward Duggan, Wolfred Launière, Joseph E. Belland, F. X. Drouin, Z. Levasseur, James Foley, Thomas Power, George De Blois, Ed. Matte, S. P. Grogan.

Queen, Fire and Life Insurance Co.—A. Mackenzie Forbes, General Agent, St. James Street, Montreal—See page 10.

For a good assortment of Dry Goods go to Cheapside 437 & 439 Notre Dame St., A. A. MURPHY.

CONSULATES.

Belgium.—A. Joseph, 59 St. Peter street, L. T.

Chili and Peru.—John Laird, St. Lawrence Chambers, 12 St. Peter street, L. T.

Denmark.—G. T. Pemberton, Commercial Chambers, 19 St. Peter street, L. T.

France.—Martial Chevalier, 1 Des Carrières street, Cape.

Italy.—G. T. Pemberton, Commercial Chambers, 19 St. Peter street.

German Empire.—Charles Pitl, Hunt's Wharf, L. T.

Monte Video.—Charles P. Champion, corner St. Peter and St. Antoine streets, L. T.

Sweden and Norway.—C. J. Johnsen, Acting Consul, and Vice-Consul of the Netherlands, Dean's Buildings, 40 St. Peter street, L. T.

Portugal.—G. T. Pemberton, Acting Consul, Gowen's Buildings, 8 St. Peter street, L. T.

Spain.—M. Alevarezo, Consul General for British Possessions in N. America; J. M. Blanco, Vice-Consul, St. Louis Hotel, U.T.

United States.—Hon. F. G. L. Struve, 17 St. Peter street, L. T.

CUSTOMS DEPARTMENT.

Point-à-Carcy.

J. W. Dunscomb, collector; J. A. Green, surveyor and warehouse-keeper; Léandre Dugal, assistant warehouse-keeper and hand-locker; Alfred Wheeler, chief tide surveyor; E. Panet Larue, assistant do.; D. D. O'Meara, measuring surveyor; W. N. Lee, chief landing waiter; Noé Langevin, 2nd landing waiter; W. H. Carter, 3rd landing waiter; Edward O'Brien, 4th landing waiter; N. Neilson Ross, chief clerk; Geo. Colley, Charles E. Gouin, Alfred G. Hawkins, Vincent Cazeau, Alfred E. Langevin, and Edouard Huot, clerks; William Higgins, John Hogan, E. Robitaille, Charles Marcotte, J. Rouillard, Leon Samson, and J. B. Dion, lockers; Hugh McHugh and Alfred Bowden, weighers and samplers; J. Griffiths, housekeeper and messenger.

Examining Warehouse.—Duncan McPherson, appraiser; Louis Bilodeau, do.; Isidore Belleau, assistant do.

Sub-Collectors and Preventive Officers.—George McKenzie, Chicoutimi; A. G. Bussières, Beauce; J. Bouchard, Baie St. Paul; John E. Barry, Les Escoumains; Joseph Radford, Tadousac; A. Comeau, Rivière Godbout.

Dick's Chemical Manual Fire Engines and Portable Extincteurs Rintoul Bros. Agents, St. Sacrament St.—See page 24.

Black Diamond N.S. Coal Co. F. W. Henshaw, Agent
See page 20.

FIRE ALARM SIGNAL BOXES.

Box No.

ST. LEWIS WARD.

2. Corner St. Ann street and Esplanade.
3. Corner Des Grisons and Ste. Geneviève streets.
4. Corner Haldimand and St. Lewis streets
5. Corner Garden and Ann streets.
6. Corner Buade and Fort streets.
7. Carried to St. John's Ward.

PALACE WARD.

8. Corner St. Famille and St. George streets.
12. Corner St. John and Collins streets.
13. Corner Palace and St Helen streets.
14. Corner St. John and St Stanislas streets.

CHAMPLAIN WARD.

15. Dinning's Ship-yard, Cap Blanc.
16. Taylor's Grocery, Cap Blanc.
17. Fire Station, Diamond Harbour.
21. Giblin's House, Diamond Harbour.
23. Shipping-Master's Office, Champlain street.
24. Corner McIntyre's Tavern, Cul-de-Sac.

ST. PETER'S WARD.

25. Méthot's Store, foot of Mountain Hill.
26 Fire Station, cor. Saul-au-Matelot and St. James streets.
27. Renaud's Building. St. Paul street.
31. Lemesurier's Building, St. Paul street.
32. Fire Station, St. Paul's Market.

JACQUES-CARTIER WARD.

34. Corner Des Prairies and St. Dominick streets.
35. Corner Des Fossés and Craig streets.
36. Corner Valier and St. Ann streets.
37. Corner Church and St. Joseph streets.
41. Corner Dorchester and N. D. des Anges streets.
42. Corner Valier and Belleau streets.
43. Corner Colomb and Nelson streets.
45. Corner St. Anselm and St. Joseph streets.

ST. ROCH'S WARD.

46. Corner Caron and Queen streets.
47. Corner Queen and Crown streets.
51. Corner Queen and Craig streets.
52. Corner St. Dominick and St. François streets.
53. Corner St. James and Ryland streets.

Queen, Fire and Life, Insurance Co.—A. Mackenzie Forbes, General Agent, St. James Street, Montreal—See page 10.

TAILORING DEPARTMENT AT CHEAPSIDE
437 & 439 Notre Dame St., A. A. MURPHY.

MONTCALM WARD.

54. Corner Artillery and St. Eustache streets.
56. Corner St. Augustin and Nouvelle streets.
57. Corner Nouvelle and Berthélot streets.
61. Corner D'Artigny and Amable streets.
62. Corner Scott and Amable streets.
63. Corner Grande Allée, Catholic Cemetery.

ST. JOHN'S WARD.

64. Corner St. John and De Salaberry streets.
65. Corner St. John and Sutherland streets.
67. Corner St. John and Ste. Geneviève streets.
71. Corner St. Olivier and St. Clair streets.
72. Corner St. Augustin and St. George streets.
7. Corner St. Eustache and St. George streets.

JUSTICES OF THE PEACE.

John W. Dunscomb.
John G. Clapham.
Edouard Glackemeyer.
George Holmes Parke.
Joseph Robitaille.
Edouard Rousseau.
John Porter.
Daniel McCallum.
François Joseph Parent.
Abraham Joseph.
Adolphe Larue.
Jean Elie Gingras.
Félix Thomas Bigaouette.
Louis Falardeau.
Daniel McGie.
Anthony Von Iffland.
John J. Nesbitt.
Peter D. Moffat.
Horatio Nelson Jones.
Abraham Hamel.
James A. Sewell.
William Marsden.
Jean-Baptiste Fréchette.
Michael Connolly.
Louis Joseph Roy.
Henri Bolduc.
Henry McBlain.
Jean-Baptiste Renaud.
Paul Allaire.
Benson Bennett.
John Greaves Clapham, jun.
Henry Fry.
Robert Shaw.
William G. Wurtele.
Etienne Michon.
Edward Coveny.
Richard Henry Wurtele.
George Hall.
Thomas Glover.
Jacques E. Blais.
John Giblin.
James Hossack.
Fortuné Dionne.
Isaac Dorion.
Charles St. Michel.
Pierre Gauvreau.
George Miller.
Simon Peters.
Pierre Garneau.
Léger Brousseau.
James Connolly,
William Jno. Withall.
William Drum.
Augustin Côté.
François N. Gingras.
Norbert Germain.
John Laird.
Guillaume Charland.
James Dinning.
Cyrille Tessier.

Mek's Chemical Manual Fire Engines and Portable Extinctegrs.
Rintoul Bros. Agents, St. Sacrament St.—See page 24.

Black Diamond N.S. Coal Co. F. W. Henshaw, Agent
See page 20.

Louis Amiot.
William Darling Campbell.
Rémi Ferdinand Rinfret.
Pierre Guillet Tourangeau.
Louis Eugène Blais.
William Miller.
Edouard Robitaille.
Nicolas Maheux.
George T. Tremblay.
Samuel I. Glackemeyer.
M. W. Anderson.

BANKS.

Bank of British North America.—C. F. Smith, manager, 5 St. Peter street, L. T.

Bank of Montreal.—John Porteous, manager, corner St. Peter and Arthur streets, L. T.

Banque Nationale.—F. Vézina, cashier.

Banque du Peuple.—Banque Nationale, agent, 22 St. Peter street, L. T.

Quebec Bank.—James Stevenson, cashier, Quebec Bank Building, corner St. James and St. Peter streets, L. T.

Union Bank.—Peter MacEwen, cashier, 35 St. Peter street, L. T.

Savings Branch, Union Bank.—George Veasey, cashier.

Notre Dame Savings Bank.—11 St. John street, U. T.; O. Robitaille, M. D., president; A. B. Sirois, vice-president; F. Vézina, managing cashier; F. N. A. Vézina, secretary-treasurer; J. O. Mathieu, accountant; G. Bouchard, clerk; D. Pampalon, messenger. Office: 32 St. Peter street, L. T.; G. Déry, accountant; L. Vézina, assistant do. Levis: C. N. Hamel, accountant; G. Roy, clerk.

SCHOOL COMMISSIONERS FOR THE CITY OF QUEBEC.

Protestant Board.—Wm. Hossack, chairman; Joseph Whitehead, R. H. Smith, Rev. Chas. Hamilton, Wm. Walker, W. G. Wurtele, Rev. A. McQuarrie, secretary-treasurer.

Roman Catholic Board.—Rev. Jos. Auclair, J. Crémazie.

REGISTRY OFFICE.

Office: Basement of the Court House, St. Lewis street, Upper Town.

Charles N. Montizambert, registrar; J. A. Malouin, Hubert Weippert, Jean Coté, and Charles Trudel, clerks.

Queen, Fire and Life, Insurance Co.—A. Mackenzie Forbes, General Agent, St. James Street, Montreal—See page 19.

FOR MOURNING GOODS GO TO CHEAPSIDE
437 & 439 Notre Dame St., A. A. MURPHY.

OTTAWA.

CITY GOVERNMENT—1873.

Mayor.....Eugène Martineau.

Victoria Ward.—Aldermen: E. H. Bronson, J. Langford and A. Pratt.

Wellington Ward.—Aldermen: C. W. Bangs, Amos Rowe and A. H. Matthewman.

St. George's Ward.—Aldermen: R. E. Lyon, John P. Featherstone and John Graham.

By Ward.—Aldermen: Francis McDougal, John Heney and Horace Lapierre.

Ottawa Ward.—Aldermen: Eugène Martineau, O. A. Rocque and William Kehoe.

Officers of the Corporation.—Wm. P. Lett, city clerk; Edw. Routh, assistant clerk; William H. Thompson, city chamberlain; T. W. Thompson, assistant do.; Arthur Sowdon, city engineer; Thomas H. Kirby, collector; J. G. Robinson, John Stewart and Isidore Traversy, assessors.

Police Commissioners.—The Mayor, Judge Armstrong, and Police Magistrate.

Police Court.—M. O'Gara, police magistrate; Wm. P. Lett, clerk; Thos. Langrell, chief of police; John Brown, health inspector; — Hamilton, detective.

TARIFF FOR COACHES, &c.

For the conveyance or carriage of any number of passengers, not exceeding four in a carriage, sleigh, or other vehicle drawn by *two* horses, when hired by the hour, or when the time occupied amounts to or exceeds one hour:

For the first	$1.00
And for each subsequent quarter of an hour	0.15
Each additional passenger for the first hour	0.20
And for each subsequent quarter of an hour	0.05

For the conveyance or carriage of any number of passengers not exceeding three, in a carriage, sleigh, or other vehicle drawn by *one* horse, when hired by the hour, or when the time occupied amounts to or exceeds one hour:

For the first hour	$0.75
And for each subsequent quarter of an hour	0.10
And for each additional passenger for the first hour	0.20
And each subsequent quarter of an hour	0.05

Dick's Chemical Manual Fire Engines and Portable Extincteurs.
Rintoul Bros. Agents, St. Sacrament St.—See page 24.

Black Diamond N.S. Coal Co. F. W. Henshaw, Agent
See page 20.

For the conveyance of one passenger from any of the Carters' Stands, or from one part of the city to one or more places consecutively, in said city, provided the time occupied in conveying and waiting for each passenger

Does not exceed fifteen minutes	0.25
And for each additional passenger	0.10
If time occupied exceeds 15 minutes but not 30 minutes	0.40
And for each additional passenger	0.05
And for each subsequent 10 minutes after first 30 minutes	0.10
And for each additional passenger	0.05

FIRE BRIGADE.

Wm. Young, superintendent; Paul Favreau, assistant do.; Rideau Engine Company, L. A. Grison, captain; Queen Engine Company, E. Dupuis, captain; Ottawa Engine Company, Wm. McCaffray, captain; Chaudière Engine Company, Hy. Twing, captain; Lower Town Hook and Ladder Company, W. O McKay, captain; Central Hook and Ladder Company, J. Latimer, captain.

Fire Alarm Signals.

Victoria Ward	1
Wellington Ward	2
St. George's Ward	3
By Ward	4
Ottawa Ward	5

POST OFFICE.

G. P. Baker, post-master; F. Hawkin, asst. post-master; H. G. Dunlevie, F. French, government departments; C. S. Scott, E. S McDermott, E. B. Bates, E. J. O'Connor, F. Roberge, G. W. Baker, E. H. Williams, Chs. Shaw, D. Gordon, H. Philion, S. Thompson, Wm. Mercer, P. Maingy, Jas. Smith, H. S. Shaw, A. Smith, clerks; J. Brown, V. Dazé, B. Huckell, P. Hughes, letter-carriers; T. Hartnedy, messenger.

CUSTOM HOUSE.

Z. Wilson, collector; B. Gordon, chief clerk; W. A. McAgy, appraiser; C. Carleton, chief landing waiter; Alex. Heny, Jno. Lytle, J. B. Stacey, landing waiters; Jno. Burns, messenger.

INLAND REVENUE OFFICE.

Martin Battle, collector; John M. B. Henry, asst. collector; Godfrey Sam. O'Brien and J. Brough, excisemen.

WATER WORKS' COMMISSIONERS—1873.

Francis Clemow, chairman; J. T. Beaubien, M.D., Thomas Coffey, James Cunningham, John Sweetland, M.D., commissioners; C. R. Cunningham, secretary.

Queen, Fire and Life, Insurance Co.—A. Mackenzie Forbes, General Agent, St. James Street, Montreal—See page 10.

Hosiery, Gloves, Ribbons and Laces, at Cheapside
437 & 439 Notre Dame St., A. A. MURPHY.

BOARD OF TRADE.

E. McGillivray, president; G. Hay, vice-president; James Cunningham, treasurer.

Council.—Thomas Patterson, W. Pennock, Alex. Workman, Hon. Jas. Skead, Jas. Hope, F. Clemow, G. H. Perry, H. N. Bate, D. Coward, Thos. McGarity, S. Howell, T. Patterson, W. M. Somerville.

BANKS.

Bank of British North America.—Ottawa Branch.—Office, Wellington street. A. C. Kelty, manager; E. Still, accountant; E. D. Arnaud, teller; F. N. Tucker, F. Shepherd, W. Sloan, A. Wright, G. A. Robinson, clerks; Jas. Larden, porter.

Arnprior Agency.—P. Robertson, agent; Chas. Finnie, teller.

Renfrew Agency.—T. Watson, agent; D. M. Fraser, teller.

Bank of Montreal.—Ottawa Branch.—Office, 202 Wellington street. Andrew Drummond, manager; Jas. Smith, accountant; F. M. Cotton, teller; D. McLean Lane, government clerk; F. Hunter, G. W. Campbell, H. G. Forsyth and C. R. McLean, clerks; J. C. Kearns, messenger; F. G Mather, light porter.

Quebec Bank.—Ottawa Branch.—Office, Wellington street, oposite the Houses of Parliament. H. V. Noel, manager; Jas. Anderson, accountant; C. V. Noel, paying teller; J. L. Little, receiving teller; C. F. Wurtele, deposit ledger-keeper; J. H. Pinhey, discount clerk; P. N. Thompson; John Carleton, messenger.

Ontario Bank.—Ottawa Branch.—Office, north-east corner of Sparks and Metcalfe streets. J. H. Woodman, manager; W. H. Fuller, accountant; J. N. E. Christie, teller; J. B. MacDonald, teller savings branch; A. W. Powell, ledger-keeper; Patrick Fitzgerald, messenger.

Union Bank of L. C.—Ottawa Branch—Corner Rideau and Little Sussex streets. D. S. Eastwood, manager; A. N. Bell, accountant; James Irvine, first teller; W. H. Murray, second teller; C. J. Coffey, ledger-keeper; E. G. Webb, C. Flendan, clerks; James Martin, messenger.

Merchants Bank.—Office, corner of Sparks and Metcalfe sts. Thos. Kirby, manager; J. G. Fitzgibbon, accountant; L. E. A. Futvoye, teller; Robert Peachy, ledger-keeper.

La Banque Nationale.—Metcalfe street, near Sparks. S. Benoit, manager; E. R. Pagé, accountant; J. E. Dion, ledger-keeper; E. M. Huot, clerk; A. Martin, messenger.

Justices of the Peace for the County of Carleton resident in the City of Ottawa.

George Hay, | Alexander Workman,
William H. Thompson, | Thomas Langrell,
Donald M. Grant.

Dick's Chemical Manual Fire Engines and Portable Extincteurs.
Rintoul Bros. Agents, St. Sacrament St.—See page 24.

Black Diamond N.S. Coal Co. F. W. Henshaw, Agent
See page 30.

COUNTY AND JUDICIAL OFFICERS.

County Officers.—County Town, Ottawa—Ira Morgan, warden; William Cowan, treasurer; Charles McNab, clerk; J. B. Lewis, solicitor; James Blackburn and Thomas Elliot, county auditors and auditors of school moneys; Dr. Sweetland, surgeon of the gaol.

Rev. John May, M.A., Inspector of Public Schools, County of Carleton.

Judicial Officers.—Christopher Armstrong, County Judge; J. B. Lewis, Deputy County Judge; W. M. Matheson, Master and Deputy Registrar in Chancery, Ottawa; Robert Lees, County Attorney and Clerk of the Peace; W. F. Powell, Sheriff, County of Carleton; John Nicholson, Deputy Sheriff; James Fraser, Deputy Clerk of Crown, Clerk of County Court, and Registrar of Surrogate, Ottawa; Alex. Burritt, Registrar City; Thomas G. Bothwell, Deputy Registrar City; Robert Lees, Clerk of the Peace, Ottawa; Alex. W. Powell, Gaoler; John Hill, Inspector of Weights and Measures; W. McEwen, Court House Custodian.

County of Carleton Registry Office.—Edward Sherwood, Registrar. Office hours from 10 a.m. to 3 p.m.

COURTS.

Police Court.--M. O'Gara, Police Magistrate; W. P. Lett, Clerk. Sittings: half-past nine a.m. daily.

Coroners.--Dr. Van Cortlandt, Dr. J. C. T. Beaubien, and A. Pratt.

County Courts.--Presided over by a resident Judge, in each county. Their jurisdiction extends to all personal actions where the debt or damages claimed do not exceed $200; and to all suits relating to debt, covenant or contract, where the amount is ascertained by the acts of the parties or signatures of the defendant, to $400. An appeal lies to either of the Superior Courts of Law. These Courts also possess equity powers to the amount of $200, subject to an appeal to the Court of Chancery.

Officers of Court.--Chris. Armstrong, Judge; James Fraser, Clerk.

Court of General Sessions of the Peace.--Chris. Armstrong, Chairman; R. Lees, Clerk of the Peace. This Court is held twice a year, commencing on the second Tuesday in June and December, for trials by jury in cases of larceny, misdemeanor and other offences.

Court of Chancery.--W. M. Matheson, Master and Deputy Registrar for the County of Carleton.

Surrogate Courts—The jurisdiction of these courts relates to all testamentary matters and causes, and to the granting or revoking of probate of wills, and letters of administration of the effects of deceased persons having estate or effects in the Province of Ontario, and all matters arising out of, or connected with

Queen, Fire and Life, Insurance Co.—A. Mackenzie Forbes, General Agent, St. James Street, Montreal—See page 10.

FLANNELS, BLANKETS & YARNS, at CHEAPSIDE
437 & 439 Notre Dame St., A. A. MURPHY.

the grant or revocation of probate or administration, subject to an appeal to the Court of Chancery. The County Judges are also Judges of the Surrogate Court. J. Fraser, registrar.

Law Circuits.—The Circuits are held twice a year in each county: between Hilary and Easter Terms, and at Michaelmas Term. Clerk of Assizes—Deputy-Clerk of the Crown. *ex-officio.*

Division Courts.—For the summary disposal of cases by a Judge, but a Jury of five persons may be demanded in certain cases. Their jurisdiction extends to action of debt or contract amounting to $100, injuries or torts to personal chattels amounting to $40, but not to actions for gambling debts. liquor drunk in a tavern, or notes of hand given therefor. ejectment. title to land, &c., or any toll, customs or franchise, will or settlement. malicious prosecution, libel, slander, crim. con., seduction or breach of promise, or actions against a J. P., for anything done by him in the execution of his office, if he objects to it. Courts are held once in two months in each division, or oftener, at the discretion of the Judge.

The following are the names of the Clerks, and the time and places of holding Division Courts in the County of Carleton :—

No. 1. Comprising the City of Ottawa, part of Township of Nepean. and part of Gloucester, Jno. Armstrong, Clerk, Ottawa. Sits last Friday in each month.

No. 2. Comprising the Village of Richmond, Township of Goulbourne, and part of Marlborough. John McLaren, Clerk. Sits every two months.

No. 3. Comprising the Townships of Huntley and March. Jno. Fenton, clerk. Sits every two months.

No 4. Comprising the Townships of Fitzroy and Torbolton. William Pigott clerk. Sits every two months.

No. 5. Comprising the Township of North Gower and part of Marlborough. James Beeman, clerk. Sits every two months.

No. 6. Comprising the Township of Osgoode and part of Gloucester. Ira Morgan, clerk, Village of Metcalfe, Osgoode. Sits every two months.

No. 7. Comprising part of the Township of Napean,. F. W. Harmer, clerk. Sits every two months.

CITY REGISTRY OFFICE.

Alexander Burritt, registrar; Thomas G. Bothwell, deputy registrar. Office hours from 10 a.m. to 3 p.m.

OFFICIAL ASSIGNEE.

Francis Clemow, Ottawa City.

MILITARY.

Staff Officer of Pensioners.—Captain J Hesketh, Rochesterville.

Dick's Chemical Manual Fire Engines and Portable Extincteurs.
Rintoul Bros., Agents, St. Sacrament St.—See page 24.

Black Diamond N.S. Coal Co. F. W. Henshaw, Agent
See page 20.

VOLUNTEER MILITIA FORCE.

DISTRICT STAFF, DISTRICT NO. 4.—Lieut.-Colonel Jackson, brigade major; Lieut.-Colonel Macdougall, district paymaster. *Commandant, Ottawa City.*—Lieut.-Col. Wily, A.Q.M.G.

OTTAWA FIELD BATTERY.—John Stewart, captain commanding; A. S. Woodburn, paymaster; E. VanCortlandt, M.D, surgeon.

BRIGADE OF GARRISON ARTILLERY, OTTAWA.—Lieut.-Colonel Commanding, Alfred Guy Forrest; James Egleson, major; W. H. Cotton, Robert Cummings, Wm. H. Cluff, E. B. Hopper, Archibald Graham, J. C. De Boucherville, captains; Henry T. Corbett, surgeon; John Peacock, quartermaster.

1ST BATTALION, GOVERNOR GENERAL'S FOOT GUARDS.—Thos. Ross, lieut.-colonel; William White, major; J. P. Macpherson, H. S. Weatherley, John Tilton, John Walsh, W. H. Lee, captains; C. E. Laumann, G. Patrick, J. S. Dennis, P. T. Vankoughnet, McLeod Stewart, W R. Bell, lieutenants; H. G. Dunlevie, G. H. Bate, A. H. Todd, H. W. Griffin, F. W. Mills, T. Aumond, ensigns; E. C. Malloch, M.D., surgeon; H. P. Wright, asst. surgeon; Major H. A. Wicksteed, paymaster; Capt. George Grant, (late of 100th Regt.) quartermaster; John Rhodes, (late of R. A.) adjutant.

43RD "CARLETON" BATTALION OF INFANTRY.—*Head Quarters, Ottawa.*—John F. Bearman, lieut.-col.; William Corbett. W. H. Falls, majors; R. E. Lyon, paymaster; D. J. Barlow, adjutant; J. R. Hanna, quartermaster; D. Beatty, M.D., surgeon; P. A. McDougall, M.D., assistant surgeon.

GUARDS RIFLE ASSOCIATION, OTTAWA.—President. Lieut.-Col. Thomas Ross; Committee, Major White, Capt. Macpherson, Capt. Weatherley; Treasurer, Major Wicksteed; Secretary, Capt. Walsh.

DOMINION OF CANADA RIFLE ASSOCIATION.—Patron, His Excellency the Governor-General of Canada, &c.; President, C. S. Gzowski, Toronto; Vice-Presidents, A. Gilmour, Ottawa, Lieut. Col. C. J. Brydges, Montreal, Lieut.-Col. Hon. John H. Gray, M.P., St. John, Col. A. J. Laurie, Halifax; *ex-officio:* Presidents of the Provincial Rifle Association, Militia Staff Officers in command of Militia Districts; Auditors, John Langton and T. D. Harrington, Ottawa; Treasurer, Lieut.-Col. Macpherson, Dep.-Asst.-Adjt.-General; Sec'y, Lieut.-Col. Stuart, Ottawa.

METROPOLITAN RIFLE ASSOCIATION.--Patron, (by special permission), His Excellency the Governor-General; Vice-Patrons, His Honor the Lieutenant-Governor of Ontario; His Honor the Lieutenant-Governor of Quebec; President. A. Gilmour; Vice-President, Major White, Governor-General Foot Guards; Man-

Queen, Fire and Life, Insurance Co.—A. Mackenzie Forbes, General Agent St. James Street, Montreal—See page 10.

TAILORING DEPARTMENT AT CHEAPSIDE
437 & 439 Notre Dame St., A. A. MURPHY.

aging Committee, Lieut.-Col. Forrest, Lieut.-Col. Ross, E. C. Barber, R. Hinton, Major Falls; Treasurer, Major Egleson; Secretary, Capt. Cotton; Assistant-Secretary, M. Stevens.

RAILROAD, STEAMBOAT AND PUBLIC COMPANIES.

St. Lawrence and Ottawa Railroad Company.--General Office, Wellington street. Length of road, 59 miles. Managing Director, Thomas Reynolds, Ottawa; Secretary-Treasurer and General Passenger Agent, A. G. Peden, Ottawa; Locomotive Superintendent, C. Dawe, Prescott; General Freight Agent, J. M. Taylor, Prescott and Ottawa.

Union Forwarding and Railway Company.--President, R. S. Cassels; Vice-Presidents, C. O'Kelly and Hon. J. Hamilton; Secretary, H. Chepmell.

Canada Central Railway Co.--Ottawa to the Junction at Carleton Place, on the Brockville and Ottawa Railway.--President, Hon. R. W. Scott, M.P.; Vice-President, Hon. J. J. C. Abbott; Managing Director, H. Abbott, Esq.; Secretary and Treasurer, W. R. Worsley.

Ottawa River Navigation Co.--Head Office, Montreal.--President, R. W. Shepherd; Secretary, E. Scott; Jas. T. Sutton, Agent. Ottawa Office, at the Company's Wharf, foot of Sussex street.

Montreal and Ottawa Forwarding Co.--Head Office, Montreal.--M. McNaughton, C. T. Bate, and H. O. Burritt, Resident Directors; Denis Murphy, Agent. Office and Warehouses, west side of Canal Basin.

Upper Ottawa Steamboat Co.--Directors for 1873.--Hon. James Skead, President; H. F. Bronson, Managing Director; Levi Young, R. Ryan, A. Burgeau, B. Batson, W. G. Perley, J. R. Booth, Directors; Secretary-Treasurer, Levi Crannel; A. Rajotte, Captain.

Montreal Telegraph Co.--Office, Metcalfe street, between Wellington and Sparks.--N. W. Bethune, Agent.

Dominion Telegraph Co.--Office, 19 Sparks street.--Geo. P. Drummond, Manager.

Ottawa City Passenger Railway Co.--Thomas C. Keefer, President; J. M. Currier, M.P., Robert Blackburn, Thomas Reynolds, W. G. Perley, Horace Merrill, and Henry O. Burritt, Directors; Lyon & Remon, Solicitors; Robt. Surtees, Secretary; D. S. Eastwood, Treasurer.

Ottawa and Gloucester Road Co.--Edward McGillivray, President; Edw. McGillivray, Archibald McKellar, J. Graham, J. Roberts, F. Clemow, Directors; A. Mann, Secretary and Treasurer.

Dick's Chemical Manual Fire Engines and Portable Extincteurs.
Rintoul Bros., Agents, St. Sacrament St.—See page 24.

Black Diamond N.S. Coal Co. F. W. Henshaw, Agent
See page 20.

BYTOWN AND NEPEAN ROAD CO.—George Arnold, President; Geo. Arnold, Jas. D. Slater, Robert Grant, Wm. Graham, and the Reeve of Nepean, Directors; Chas. Pinhey, Secretary and Treasurer; James Bearman, Superintendent of Repairs.

OTTAWA AND MONTREAL AND RUSSELL CONSOLIDATED ROAD CO.--William Wilson, President; J. Wadsworth, R. Lees, John Roberts, J. G. Robinson, Directors; H. McDonell, Secretary-Treasurer.

EDUCATIONAL INSTITUTIONS.

THE UNIVERSITY OF OTTAWA.--The Right Reverend Joseph Eugène Bruno Guigues, Bishop of Ottawa, Patron and Visitor; The Rev. Père Tabaret, O.M.J., Principal.

OTTAWA COLLEGIATE INSTITUTE.--J. Thorburn, M.A., Head Master; John McMillan, B.A., 1st Assistant-Master; Rev. T. D. Phillips, M.A., 2nd Assistant-Master; ————, 3rd Asistant-Master; Rev. Marc Ami, French Master.

Board of Trustees.--J. P. Featherston, Chairman; Geo. Hay, Treasurer; W. H. Walker, E. McGillivray, Rev. J. S. Lauder, M.A., Rev. D. M. Gordon, R.D., Francis Clemow, and James Warnock, Directors; John Pennock, Secretary.

OTTAWA CONVENT.—Corner Sussex and Bolton streets.—Established 1845.—Now under the charge of the Rev. Mother Bruyère, Superioress.

OTTAWA LADIES' COLLEGE.—Incorporated by Act of Parliament, 1869.--E. B. Eddy, M.P.P., President; J. Rochester, Jr., 1st Vice-President; Jas. G. Robinson, 2nd Vice-President; Rev. Robert Blackburn, Treasurer; Rev. William Moore, Secretary; C. R. Cunningham, Assistant-Secretary; Rev. Jas. Laing, M.A., Principal.

OTTAWA PROTESTANT LADIES' SCHOOL.--200 Wellington street.
Managing Committee.--Rev. J. S. Lauder, M.A., Chairman; J. D. Slater, W. Spragge, J. B. Lewis, H. N. Bate, C. T. Bate, J. C. J. Cochrane, J. A. Torrance, G. W. Wicksteed, A. C. Kelty; W. R. Wright, Treasurer; Rev. H. Pollard, Secretary.
Miss Fuller, Lady Principal; Misses Davis, Sinclair, Foster, and Humphreys, Assistants; ————, Teacher of Music.

OTTAWA BUSINESS COLLEGE.—W. side O'Connor st., between Queen and Albert streets.--J. Musgrove, principal instructor of commercial department, and lecturer on book-keeping, correspondence, &c.; E. Vachon, French master; C. R. McLean, penmanship, arithmetic and banking; W. Curtis, manager of telegraph department.

BOARD OF PUBLIC SCHOOL TRUSTEES.

Wellington Ward.—Edward C. Barber and W. Young.
Victoria Ward.--P. LeSueur and E. H. Bronson.
St. George's Ward.--T. P. Robertson and John Graham.

Queen, Fire and Life, Insurance Co.—A. Mackenzie Forbes, General Agent, St. James Street, Montreal—See page 10.

SILKS, DRESS GOODS & MERINOS, at CHEAPSIDE
437 & 439 Notre Dame St., A. A. MURPHY.

By Ward.--Thos. H. Kirby and J. M. Taylor
Ottawa Ward.- Hiram Robinson and W. J. Wills.

Chairman, Hiram Robinson; City Inspector of Public Schools, Rev. H. J. Borthwick, M.A.; Secretary to the Board, J. Joynt; Messenger, John McCarthy.

ROMAN CATHOLIC SEPARATE SHOOL TRUSTEES. -- J. W. Peachey, Chairman; E. A. Lapierre, W. Finley, J. O'Connor, G. Chouinard, R. A. Sims, J. Larose; Louis Tassé, Secretary; P. O'Meara, Treasurer.

NATIONAL, LITERARY, SCIENTIFIC SOCIETIES, &c.

ST. GEORGE'S SOCIETY.--D. S. Eastwood, President; W. Mills, 1st Vice-President; Thomas Starmer, 2nd Vice-President; J. Yeoman, Secretary; J. Slocombe, Treasurer; W. R. Truman, Assistant-Secretary; Rev. H Pollard, Chaplain; H. Hill, Esq., M.D, Physician; E. P. Remon, Esq., Solicitor.
Committee.--F. Satchell, B. Huckell, R. W. Stevens, G. Bott, S. Rogers, F. Hallandale, L. Clesby, James Hawkins, James Codd.
Auditors.--F. Champness, H. Meadows.

ST. ANDREW'S SOCIETY.--J. A. Grant, M.P., President; J. P. Robertson, 1st Vice-President; A. Henderson, M.D., 2nd Vice-President; A. Mann, Treasurer; James Adam, Recording Secretary; Wm. Johnston, Corresponding Secretary; McLeod Stewart, Solicitor; Rev. D. M. Gordon, B. D., Chaplain, Drs. McGillivray and McDougall.
Managers.--J. M. Taylor, Convener; J. W. Russell, J. Peacock, W. M. Somerville, A. H. Taylor, Hugh Stalker, Capt. D. Mowat, John Smith and A. Morrison.
Auditors.--J. Peacock, Alex. Taylor and Wm. Johnston.
Piper.--D. Robertson.

ST. JEAN BAPTISTE SOCIETY.--R. St. Jean, M.D., President; E. Tetu, 1st Vice-President; H. Pinard, 2nd Vice-President; J. V. De Boucherville, Recording Secretary; C. Panet, Corresponding Secretary; J. W. Peachey, Treasurer.
Marshals--Dr. P. St. Jean, E. Germain, J. M. Tetu and H. Pelletier; The Rev. Father Dandurand, V.G., Chaplain.

INSTITUT CANADIEN FRANCAIS.--Stanislas Drapeau, President; E. P. Dorion, 1st Vice-President; Eugene Martineau, 2nd Vice-President; J. Montezuma Tetu, Corresponding Secretary; Gus. Smith, Librarain.

UNION ST. JOSEPH D'OTTAWA.--Sussex Street.--V. E. Godbout, President; R. Julien, 1st Vice-President; Isidore Doslauriers, 2nd Vice-President; J. B. Lamontagne, Secretary; J. Vincent, Assistant-Secretary; A. Groulx, Treasurer; C. Dupuis, Collector; C. Goulet, Librarian; G. Julien, Marshal.

OTTAWA LITERARY AND SCIENTIFIC SOCIETY.--John Thornton, M.A., President; E. A. Meredith, LL.D., 1st Vice-President;

Dick's Chemical Manual Fire Engines and Portable Extincteurs,
Rintoul Bros., Agents, St. Sacrament St.—See page 24.

Black Diamond N.S. Coal Co. F. W. Henshaw, Agent
See page 20.

Thomas Kirby, 2nd Vice-President; H. P. Hill, M.A., Secretary; J. G. Whyte, Treasurer; W. G. LeSueur, Librarian; J. Langton, M.A., J. Cunningham, W. Porter, Councillors; Alfred H. Moore, Custodian.

OTTAWA MUSIC HALL, late Skating Rink, Slater St.--J. M. Currier, M.P., President; Francis Clemow, Managing Director; James S. Pennock, Secretary-Treasurer; E. P. Remon, A. Todd, Directors; J. L. Orme & Sons, Agents.

ST. PATRICK'S LITERARY ASSOCIATION. W. H. Waller, President; Wm. Kehoe, 1st Vice-President; Patrick Baskerville, 2nd Vice-President; Peter Aiken Egleson, Treasurer; T. O'Connor, Corresponding Secretary; John Casey, Recording-Secretary; P. Quinn, Assistant do.; John McStravick, Librarian; Thos. Kehoe, Custodian; Michael Starrs, Grand Marshal.

CITY OF OTTAWA AGRICULTURAL SOCIETY --J. B. Lewis, President; A. McKellar, R. Kenny, Vice-Presidents; A. S. Woodburn, Secretary-Treasurer; W. Cowan, A. Burritt, Auditors.

COUNTY OF CARLETON AGRICULTURAL SOCIETY.--George W. Eaton, President; Dr. C. M. Church, John Dawson, Vice-Presidents; A. S. Woodburn, Secretary and Treasurer.

COUNTY OF RUSSELL AGRICULTURAL SOCIETY.—J. Kennedy, President; A. McKellar, Michael Curry, Vice-Presidents; Ira Morgan, Secretary-Treasurer.

MUTUAL BUILDING SOCIETY OF OTTAWA.—Office, 80 Sussex Street.—H. McCormick, President; P. A. Egleson, senr., Vice-President; John Stewart, H. F. McCarthy, J. S. Woodburn, G. McEdward, and Dr. Sweetland, Directors; R. Lees, Solicitor; J. Egleson, Secretary-Treasurer; Union Bank of Lower Canada, bankers. Annual meeting, 1st Thursday in May.

CIVIL SERVICE BUILDING AND SAVINGS SOCIETY.—Organized, 1866.—Paid-up Capital, $31.000.--President, J. Langton, M.A., Auditor General; Vice-President, W. H. Griffin, Deputy Postmaster General; Directors, G. W. Wicksteed, E. A. Meredith, LL.D., Under Secretary of State; J. F. Taylor, Alfred Todd, Chief Clerk Private Bill Office, House of Commons; Managing Director, John Ashworth; Secretary-Treasurer, Robert Sinclair Secretary Post Office Department; Lewis & Pinhey, Solicitors; Bankers, the Bank of Montreal; C. W. Jenkins and R. W. Baxter, Auditors.

METROPOLITAN BUILDING AND SAVINGS SOCIETY.—Organised Sept., 1870.--J. B. Lewis, Q.C., president; James Cunningham, vice-president; J. B. Lewis, Q.C., solicitor; ———, secretary-treasurer.--Office, Elgin street, Bang's Block.

CLUBS.

Rideau Club.--Corner of Wellington and Metcalfe streets.--J. M. Currier, M.P., chairman; H. V. Noel, treasurer; Robert Sinclair, secretary.

Queen, Fire and Life, Insurance Co.—A. Mackenzie Forbes, General Agent, St. James Street, Montreal—See page 10.

FOR MOURNING GOODS GO TO CHEAPSIDE
437 & 439 Notre Dame St., A. A. MURPHY.

Ottawa Turf Club.--Joseph Aumond, president; W. McKay Wright, M.P., vice-president. Committee: W. McK. Wright, E. Sherwood, M. McNaughton, John Graham; Ed. C. Barber, secretary-treasurer.

Ottawa Base Ball Club.--R. Lang, president; Dr. G. Hutchison, vice-president; G. E. Armstrong, secretary and treasurer; Board of Directors.—T. Hodgson, H. Cluff, R. W. Turner.

Ottawa Curling Club.—Organised 1862. Affiliated with the Royal Caledonia Club of Scotland. Allan Gilmour, president; J. Thorburn, 1st vice-president; T. Reynolds, 2nd vice president; T. McKay, 3rd vice-president; G. Hutchison, secretary-treasurer.

Committee of Management.—W. Hutchison, J. W. Russell; H. Inglis and D. S. Eastwood.

Representative Members.—Lieut.-Col. Stevenson and Alex. C. Hutchison, Montreal.

Ottawa Lacrosse Club.—E. Cluff, president; M. Kavanagh, James Thompson, vice-presidents; E. K. MacGillivray secretary and treasurer.

Shamrock Lacrosse Club.—M. Enright, president; T. Handerkin, vice-president; T. O'Beilly, secretary; Jos. Handerkin, treasurer.

MISCELLANEOUS.

Crown Timber Office, for the Dominion and the Provinces of Ontario and Quebec.—Hugh street.—A. J. Russell, crown timber agent, inspector of crown timber agencies and collector of slide dues; C. S. MacNutt, assistant do.; James Ritchie, sen., clerk; A. J. Russell, draughtsman; E. T. Smith, clerk; A. Codd, extra clerk; J. Jackson, messenger.

Rideau Canal.—Office, 126 Wellington street.—F. A. Wise, C.E., superintendent; Francis Abbott, clerk and book-keeper; G. Arthur Carmen, collector and officer at locks; Paul Cooper, messenger.

Ottawa River Works.—Horace Merrill, superintendent; David Scott, clerk and accountant; Wm. Kane, messenger.

Marriage Licenses.—Fanny Yielding, issuer; Office at Elwell's Drug Store, Sparks street.

CHURCHES, CHAPELS, &c.

PROTESTANT.

Bishop's Chapel, Sussex street.—The Right Rev. J. Travers Lewis, D.D., LL.D., Bishop of the Diocese of Ontario, Rector, residence, Daly street, Ottawa. Rev. H. Pollard, M.A., asst. minister. Hours of service, 11 a.m. and 7 p.m.

Dick's Chemical Manual Fire Engines and Portable Extincteurs.
Rintoul Bros. Agents, St. Sacrament St.—See page 24

Black Diamond N.S. Coal Co. F. W. Henshaw, Agent
See page 20.

Christ Church.—Sparks street west.—Rev. J. Strut Lauder, M.A., rector, ; Rev. John May, M.A., assistant minister. Hours of service, 11 a.m. and 7 p.m. (Free seats in the evening.)

St. Albans.—Daly street.—(All seats free.)—Rev. T. Bedford Jones, LL.D., rector. Hours of service, 11 a.m. and 7 p.m.

St. Bartholomew.—New Edinburgh Parish.—Rev. Geo. Noel Higginson, M.A. Hours of service, 11 a.m. and 7 p.m.

St James.—Hull, P. of Q.—Rev. John Johnston, (Chaplain to the Senate). Hours of service, 11 a.m. and 7 p.m.

Church of Scotland.—St Andrew's.—Rev. Daniel M. Gordon B.D., minister. Hours of service, 11 a.m. and 6.30 p.m.

Canada Presbyterian Church.—Knox's.—Corner of Daly and Cumberland streets.—Rev. Wm. McLaren, minister. Hours of service, 11 a.m. and 6.30 p.m. Sabbath School, at 9.30 a.m. in summer, 3 p.m. in winter. *Bank Street Church.*—Rev. William Moore, minister. Hours of service, 11 a.m. and 6.30 p.m.

Congregational.— ————, minister. Hours of service, 11 a.m. and 6.30 p.m. Sabbath School at 3 p.m. in winter and 9.30 a.m. in summer.

Methodist Episcopal Church.—York Street.—Rev. I. B. Aylsworth, minister. Hours of service, 10.30 a.m. and 6.30 p.m. Sabbath School at 2 p.m.

Methodist Episcopal Church.—Corner of Queen and Bridge Streets, Chaudière.—Rev. W. Blair, minister. Hours of service, 10.30 a.m. and 6.30 p.m. Sabbath School at 2 p.m.

Baptist Church.—Rev. A. A. Cameron, minister. Hours of service, 11 a.m. and 6.30 p.m. Sabbath School.

Catholic Apostolic Church.—Rev. E. J. N. Roberts, minister. Hours of service, 10 a.m. and 5 p.m.; week days at 5 a.m.; Wednesdays and Fridays at 10 a m.—Corner Sally and Albert streets.

ROMAN CATHOLIC.

Cathedral Notre Dame.—The Bishop aud Parochial clergy. Hours of service, 6 a.m., 8 a.m., 10 a.m. and 7 p.m., from Easter until St. Michael.

St. Joseph Church.—Wilbrod Street.—Rev. M. Pallier, P.P. Hours of service, Sundays and Holidays, Mass at 8 and 10 a.m., Vespers, 7 p.m.

The Cathedral of Ottawa. (Notre Dame). The Bishop; Rev. Pères Dandurand and Molloy, O.M.J.; Rev. John L. O'Connor, D.D., Diocesan Secretary; Rev. E. H. Porcile, Priest.

N. D. de Bonsecours.—(Hull, P. of Q).—Rev. Père H. Reboul, O.M.J. Hours of service, 9.30 a.m. and 3 p.m.

Chaplains of General Hospital.,—The Rev. Pères Oblats.

Queen, Fire and Life, Insurance Co.—A. Mackenzie Forbes, General Agent, St. James Street, Montreal—See page 10.

For a good assortment of Dry Goods go to Cheapside
437 & 439 Notre Dame St., A. A. MURPHY.

RELIGIOUS AND BENEVOLENT INSTITUTIONS.

Auxiliary Bible Society.—Patron: His Excellency the Governor-General. Geo. Hay, president; Hon. Alex. Morris, P. C., Hon. Malcolm Cameron, Hon. S. L. Tilley, C.B., William Clegg, William Hamilton, James Johnston, W. A. McAgy, P. LeSueur, W. Spragge, George May, vice-presidents; Rev. R. Gavin, M.A., recording secretary and general agent; Rev. D. M. Gordon, B.D., corresponding secretary; C. W. Jenkins, treasurer; John Durie, depositary.

Young Men's Christian Association.—(Organised Dec., 1867.) W. J. Topley, president; E. D. Parlow, secretary; G. W Grant, treasurer; M. Orme, librarian. Committee: Neil McKinnon, J. J. Dewart, J. B. Haney, S. F. Cox, G. S. Clayton, Crawford Ross, R. Forgie, N. Stewart. Reading Room open from 9 a.m. to 10 p.m. Strangers visiting the city are invited to visit the rooms and attend the meetings of the Association. Regular weekly meetings every Tuesday evening. Rooms: Sparks street.

Protestant Sabbath School Association.—Jas. Johnston, president; A. Mutchmor and W. Hamilton, vice-presidents; Rev. R. Gavin and W. J. Topley, secretaries; James Jarvis, treasurer; G. C. Hardie, corresponding secretary.

County of Carleton General Protestant Hospital.—Judge Armstrong, president; George Hay, vice-president; Alex. Workman, treasurer; Wm. Cousens, secretary; Geo. Sadler, steward; Miss Sadler, matron. *Medical Board.*—Dr. Hill and Dr. VanCortlandt, consulting physicians; Dr. J. A. Grant, M.P., Dr. D. McGillivray, Dr. J. Sweetland and Dr. McDougall, attending physicians.

Protestant Orphans' Home.—Albert Street.—Lady Macdonald 1st directress; Mrs. H. F. Bronson, 2nd directress; Mrs. E. B. Eddy, 3rd directress; Mrs. J. Thorburn, recording secretary; Mrs. T. Ross, corresponding secretary and treasurer; J. A. Grant, M.D., attending physician; Hamnett Hill, M.D., consulting physician; Miss Annie Gear, matron and general superintendent; Miss S. Dyke, teacher.

General Hospital.—Lower Town.—Under the superintendence of the Sisters of Charity. Sister Sauvé, directress; Dr. Hill, consulting physician; Dr. Beaubien, surgeon.

St. Patrick's Orphans' Home.—(Roman Catholic), south side Church Street, between Dalhousie and Sussex Streets.—R. H. McGreevy, president; Martin Battle, secretary; Sister Fitzmaurice, directress.

Magdalen Asylum.—(Sisters of the Good Shepherd, established 1866).—Madame Jérome, superioress. Ottawa Street, between Gloucester and Chapel.

Dick's Chemical Manual Fire Engines and Portable Extincteurs
Rintoul Bros. Agents, St. Sacrament St.—See page 24.

Black Diamond N.S. Coal Co. F. W. Henshaw, Agent
See page 20.

Irish Protestant Benevolent Society.—W. F. Powell, president; P. A. Egleson, 1st vice-president; T. McClarity, 2nd vice-president: Henry McCormick, treasurer; Thomas Sproule, recording secretary; Joseph Potts, asst. Sec'y; S. Christie, corresponding secretary; Rev. J. S. Lauder, chaplain; (all Irish Protestant Ministers of the Gospel in Ottawa *ex officio* Chaplains of the Society); Wm. Porter, A. Pratt, A. S. Woodburn, Wm. Cousens, J. C. Brennan, John Stewart, W. J. Wills, T. W. Thomson and James Egleson, council; J. G. Davis and G. May, auditors.

United Protestant Benefit Society. Incorporated by Act of Parliament—Thomas Kirby, president; W. Schofield, 1st vice-president; James Lowe, 2nd vice-president; T. Bailey, secretary; W. Block, asst. secretary; H. Davies, treasurer; Dr. Sweetland, physician; Rev. T. D. Phillips, chaplain; Thomas Birkett, W. Kerr and G. J. Blyth, trustees; Savings Department of the Ontario Bank, bankers. An efficient Committee and Stewards. Society meets in Gowan's Hall, Sparks Street, first Monday in every month, at 8 o'clock p.m.

TEMPERANCE SOCIETIES.

"*Bytown Division,*" *No.* 224, *Sons of Temperance.*—Meets in Temperance Hall, Elgin street, every Monday evening.

I. O. of G. T., "*Ottawa City Lodge,*" *No.* 403.

Ottawa City Lodge of Good Templars, No. 403.—Meets in Temperance Hall, Elgin street, every Thursday, at 7.30 p.m.

Hull Temple, No. 92, *I. O. G. T.*

Metropolitan County Lodge, I. O. G. T.

MASONIC.

Grand Superintendent of Royal Arch Masonry for the Central District, R. E. Comp. J. J. Gemmell, Ottawa.

Gedeliah Council, R. and S. Mason, (U.D.) C.R. — Meets quarterly.

Carlton Royal Arch Chapter, No. 16, *C.R.*—Regular Communications, 2nd Monday of every month.

Ottawa District.—District Deputy Grand Master, R. W. Bro. Dr. Wm. Mostyn Almonte, Ottawa City.

Dalhousie Lodge, F. & A.M., No. 52, *C.R.*

Queen, Fire and Life. Insurance Co.—A. Mackenzie Forbes, General Agent, St. James Street, Montreal—See page 10.

TAILORING DEPARTMENT AT CHEAPSIDE
437 & 439 Notre Dame St., A. A. MURPHY.

Doric Lodge, No. 58, *C.R.*—Meets first Wednesday in each month, at Masonic Hall. Winter, 7.30 p.m.; Summer, 8 p.m.

Corinthian Lodge, F. & A.M., No. 59, *C.R.*—Regular Communications held the third Thursday of each month, at Masonic Hall, Elgin street.

Civil Service Lodge, F. & A.M., No. 148, *C.R.*—Regular Communication, second Tuesday in each month, at New Masonic Hall, corner of Rideau and Little Sussex streets.

Builders' Lodge, F & A.M., No. 177, *C.R.*

Fidelity Lodge, No. 231, C.*R.*—Regular Meetings on the 2nd Wednesday in each month.

LOYAL ORANGE ASSOCIATION OF B.N.A.

Loyal Orange County Lodge of the County of Carleton.—Meets semi-annually.

Ottawa Loyal Orange District Lodge, No. 4, *of the County of Carleton.*—Meets quarterly, in Ottawa City.

PRIVATE LODGES IN THE CITY OF OTTAWA.

Loyal Orange Lodge, No. 47.—Meets 1st Monday in each month, in Orange Hall, Upper Town.

Loyal Orange Lodge, No. 119.—Meets first Tuesday in each month, in Temperance Hall, Elgin street, Centre Town.

Loyal Orange Lodge, No. 126.—Meets 2nd Monday of each month, in Orange Hall, Upper Town.

Loyal Orange Lodge, No. 221.—Meets 2nd Tuesday in each month, in Orange Hall, Upper Town.

Loyal Orange Lodge, No. 227.—Meets 2nd Wednesday in each month, in Orange Hall, Upper Town.

Loyal Orange Lodge, No. 1312.—Meets 2nd Wednesday in each month, in Orange Hall, New Edinburgh.

Ottawa Royal Scarlet Chapter.—Convocation opens in the Orange Hall, on the 14th of each month.

The "Scott" Royal Black Preceptory, No. 227, *Ottawa.*—Encampment opens on 1st Friday of every month, in the Orange Hall, Upper Town.

Dick's Chemical Manual Fire Engines and Portable Extincteurs.
Rintoul Bros. Agents, St. Sacrament St.—See page 24.

Black Diamond N.S. Coal Co. F. W. Henshaw, Agent
See page 20.

THE QUEEN AND ROYAL FAMILY.

THE QUEEN.—VICTORIA of the United Kingdom of Great Britain and Ireland, &c., Queen, Defender of the Faith. Her Majesty was born at Kensington Palace, May 24, 1819, succeeded to the throne June 20, 1837, on the death of her uncle, King William IV.; was crowned June 28, 1838; and married Feb. 10, 1840, to His late Royal Highness Prince Albert. Her Majesty is the only child of his late Royal Highness Edward, Duke of Kent, son of King George III. The children of Her Majesty are:—

Her Royal Highness Victoria-Adelaide-Mary-Louisa, PRINCESS ROYAL OF ENGLAND and PRUSSIA, born November 21, 1840, and married to His Royal Highness Frederick-William, Crown Prince of Germany, January 25, 1858, and has had issue, Frederick-William-Victor-Albert, born January 27, 1859; Victoria-Elizabeth-Augusta-Charlotte, born July 24, 1860; Albert-Wilhelm-Heinrich, born August 14, 1862, (dead;) Fredericka-Wilhelmina-Amelia-Victoria, born April 12, 1866; Joachim-Frederick-Ernest-Waldemar, born February 10, 1868; and Sophia-Dorothea-Ulrick-Alice, born June 4th, 1870.

His Royal Highness Albert-Edward, PRINCE OF WALES, born November 9, 1841; married March 10, 1863, Alexandra, of Denmark, (Princess of Wales.) born December 1, 1844, and has issue, Prince Albert-Victor, born January 8, 1864; George-Frederick-Ernest-Albert, born June 3, 1865; Louisa-Victoria-Alexandra-Dagmar, born Feb. 20, 1867; Victoria-Alexandra-Olga-Mary, born July 6, 1868; and Maud-Charlotte-Mary-Victoria, born November 26, 1869.

Her Royal Highness Alice-Maud-Mary, born April 25, 1843; married to H. R. H. Prince Frederick-Louis of Hesse, July 1, 1862, and has issue four daughters and two sons; (second son killed by accident, May, 1873.)

His Royal Highness Alfred-Ernest-Albert, DUKE OF EDINBURGH, born August 6, 1844.

Her Royal Highness Helena-Augusta-Victoria, born May 25, 1846; married to His Royal Highness Prince Frederick Christian Charles Augustus, of Schleswig-Holstein-Sonderburg-Augustenburg, July 5, 1866, and has issue two sons and two daughters.

Her Royal Highness Louisa-Carolina-Alberta, born March 18, 1848; married to the Marquis of Lorn, eldest son of the Duke of of Argyle, March, 1871.

His Royal Highness Arthur-William-Patrick-Albert, born May 1, 1850.

His Royal Highness Leopold-George-Duncan-Albert, born April 7, 1853.

Her Royal Highness Beatrice-Mary-Victoria-Feodore, born April 14, 1857.

Queen, Fire and Life, Insurance Co —A. Mackenzie Forbes, General Agent, St. James Street, Montreal—See page 10.

FOR MOURNING GOODS GO TO CHEAPSIDE
437 & 439 Notre Dame St., A. A. MURPHY.

George-Frederick-William-Charles, K.G., DUKE OF CAMBRIDGE, cousin to Her Majesty, born March 26, 1819.

George-Frederick-Alexander-Charles-Ernest-Augustus, K.G., DUKE OF CUMBERLAND, cousin to Her Majesty, born May 27, 1819; married Princess Frederica, of Mecklenberg-Strelitz, and has issue a son and two daughters.

Augusta-Wilhelmina-Louisa, DUCHESS OF CAMBRIDGE, niece of the Landgrave of Hesse, and aunt to Her Majesty, born July 25, 1795; married May 7, 1818, the late Duke of Cambridge.

Augusta-Caroline-Charlotte-Elizabeth-Mary-Sophia-Louisa, daughter of the late Duke of Cambridge, and cousin to Her Majesty, born July 19, 1822; married June 28, 1843, to Frederick, Grand Duke of Meklenberg-Strelitz, and has issue a son.

Mary-Adelaide-Wilhelmina-Elizabeth, daughter of the late Duke of Cambridge, and cousin to Her Majesty, born November 27, 1833; married Prince Teck, June 7, 1866; has issue a son and daughter.

HER MAJESTY'S HOUSEHOLD.

LORD STEWARD'S DEPARTMENT.

Lord Steward	Earl of Bessborough.
Treasurer	Lord Poltimore.
Comptroller	Lord Otho Fitzgerald.
Master of the Household	Sir T. Cowell, K.C.B.
Sec'y Board of Green Cloth	E. M. Browell, Esq.
Paymaster of the Household	W. Hampshire, Esq.

LORD CHAMBERLAIN'S DEPARTMENT.

Lord Chamberlain	Viscount Sydney.
Vice-Chamberlain	Lord Richard Grosvenor.
Comptroller	Hon. S. C. B. Ponsonby.
Chief Clerk	T. C. March, Esq.

Her Majesty's Private Sec'y	Colonel H. F. Ponsonby.
Keeper of H. M.'s Privy Purse	Gen. Sir T. M. Biddulph, K.C.B.
Secretary	H. T. Harrison, Esq.
Librarians	J. M. Berry, B. A. Woodward, and H. Sahl, Esqs.

Captain, Yeoman of the Guard	Duke of St. Albans.
Captain, Gentleman-at-Arms	Earl Cowper.
Master of Ceremonies	M-Gen Hon. Sir E. Cust, G.C.H.
Lord High Almoner	Dean of Windsor.
Dean of Chapel Royal	Bishop of London.
Sub-Dean	Rev. F. Garden.
Clerk of the Closet	Bishop of Worcester.
Resident Chaplain	Dean of Windsor.
Mistress of the Robes	Duchess of Sutherland.
Groom	H. D. Erskine.
Physician in ordinary	Sir Wm. Jenner, Bart.
Sergeant-Surgeon	Sir Wm. Ferguson, Bart.

Dick's Chemical Manual Fire Engines and Portable Extincteurs.
Rintoul Bros. Agents, St. Sacrament St.—See page 24.

Black Diamond N.S. Coal Co. F. W. Henshaw, Agent
See page 20.

MASTER OF THE HORSE'S DEPARTMENT.

Master of the Horse ....Marquis of Ailesbury, K.G.
Clerk Marshal .....Lord Alfred Paget.
Crown Equerry and Secretary..Colonel G. A. Maude, C.B.

Master of the Buckhounds.... Earl of Cork.

H.R.H. THE PRINCE OF WALES' HOUSEHOLD.

Lords of the Bedchamber.....Lord Alfred Harvey; Marquis Hamilton. M.P.
Extra Lord of the Bedchamber.Earl of Mount Edgcumbe.
Comptroler and Treasurer.....General Sir William Thomas Knollys, K.C.B.
Grooms of the Bedchamber ....The Hon. Chas. Lindley Wood; the Hon. Alexander Temple Fitzmaurice.
Equerries ....Lieut.-Col. Christopher C. Teesdale, C.B., R.A.; Major Geo. Henry Grey; Lieut.-Colonel Frederick Charles Keppel; Capt. Arthur Edward Augustus Ellis.
Private Secretary and Keeper of the Privy Seal.....Francis Knollys, Esq.
Attorney-General .....Sir W. Alexander, Bart., Q.C.
Chaplain..... .....Rev. Wm. Lake Onslow, M.A.

HER MAJESTY'S CHIEF OFFICERS OF STATE.

THE CABINET.

First Lord of the Treasury.....Right Hon. W. E. Gladstone.
Lord High Chancellor .....Lord Selborne.
Lord President of the Council..Lord Aberdare.
Lord Privy Seal.....Lord Halifax.
Chancellor of Exchequer.....Right Hon. W. E. Gladstone.

Secretaries of State.	Home Departm't.	Right Hon. Robert Lowe.
	Foreign Affairs.	Earl Granville, K.G.
	Colonies	Earl of Kimberley.
	War	Right Hon. Edward Cardwell.
	India.....	Duke of Argyll. K.G.

First Lord of the Admiralty....Right Hon. G. J. Goshen.
Postmaster-General .....Right Hon. William Monsell.
President Board of Trade.....Right Hon. Chichester Fortescue
Chief Secretary for Ireland ....Marquis of Hartington
Pres. of the Local Govt. Board.Right Hon. James Stansfeld.
First Commissioner of Works..Right Hon. W. P. Adams.
Vice-Pres. Council of Education Right Hon. W. E. Foster.
Chan. of the Duchy of Lancaster.Right Hon. John Bright.

Queen, Fire and Life, Insurance Co.—A. Mackenzie Forbes, General Agent, St. James Street, Montreal—See page 10.

Hosiery, Gloves, Ribbons and Laces, at Cheapside
437 & 439 Notre Dame St., A. A. MURPHY.

SCOTLAND.

Lord High Constable	Earl of Erroll.
Keeper of the Great Seal	Earl of Selkirk.
Deputy-keeper of the Great Seal	J. H. MacKenzie.
Lord Privy Seal	Earl Dalhousie.
Knight Marshal	Duke of Hamilton.
Master of the Household	Duke of Argyll.
Standard Bearer	Earl of Lauderdale.
Lord High Commissioner	Earl of Stair.
Lord Justice General	Right Hon. John Inglis.
Lord Justice Clerk	Right Hon. J. Montcreiff.
Lord Advocate	Right Hon. George Young.
Solicitor-General	A. R. Clark, Esq.
Lord Clerk Register	Rt. Hon. Sir W. Gibson Craig.
Deputy-Clerk Register	W. P. Dundas.
Commander of the Forces	Major-Gen. R. Rumley.
Assistant-Adjutant-General	Hon. E. Colborne.

IRELAND.

Lord Lieutenant	Earl Spencer, K.G.
Chief Secretary	Marquis of Hartington.
Under Secretary	T. H. Burke.
Commander of the Forces	General Lord Sandhurst.
State Steward	Lord Annaly.
Private Secretary	Lord E. Cavandish.
Chamberlain	Hon. H. Leeson.
Lord Chancellor	Right Hon. Lord O. Hagan.
Sec'y to the Lord Chancellor	J. Upington.
Master of the Rolls	Right Hon. F. Sullivan.
Attorney-General	Right Hon. C. Palles, Q. C.
Solicitor-General	Right Hon. H. Law, Q. C.
Military Secretary	Colonel E. Fellows.
Ulster King of Arms	Sir Bernard Burke, LL D.
Baron of the Exchequer	Right Hon. Richard Dowse.

CROWN LAW OFFICERS.

Attorney-General	Sir J. D. Coleridge.
Solicitor-General	Sir George Jessel.

JUDICIAL COMMITTEE OF PRIVY COUNCIL.

Rt. Hon. Sir Montague E. Smith, Rt. Hon. Sir J. W. Colville, Rt. Hon. Sir R. Collier, Lord Justices James and Mellish, Sir Barnes Peacock, Sir L. Peel.

Dick's Chemical Manual Fire Engines and Portable Extincteurs.
Rintoul Bros. Agents, St. Sacrament St.—See page 24.

Black Diamond N.S. Coal Co. F. W. Henshaw, Agent
See page 20.

BRITISH AMBASSADORS ABROAD.

United States of America	Rt.Hon. Sir Edw. Thornton, K.C.B.
Argentine Confederation	Hon. William Stuart.
Austria	Sir Andrew Buchanan, K.C.B.
Bavaria	R. B. D. Morier, C.B.
Belgium	John Sackville Lumley, Esq.
Brazil	G. Buckley Mathew, Esq., C.B.
Central America	Edwin Corbett, Esq.
Chili	W. T. Thompson, Esq.
China	T. F. Wade, Esq., C.B.
Columbia	Robert Bunch, Esq.
Denmark	Sir Charles L. Wyke, K.C.B.
Equador	Frederic Hamilton, Esq.
France	Right Hon. Lord Lyons, G.C.B.
Germany	Lord Odo Russell
Greece	
Hanse Towns	John Ward, Esq.
Italy	Sir A. Berkeley Paget, K.C.B.
Japan	Sir Harry Parkes, K.C.B.
Mexico	
Morocco	Sir John H. D. Hay, K.C.B.
Netherlands	Admiral Hon. E. A. J. Harris, R.N.
New Granada	Philip Griffith, Esq.
Persia	Charles Alison, K.C.B.
Peru	Hon. W. S. Jerningham.
Portugal	Hon. Sir C. A. Murray, K.C.B.
Russia	Lord A. W. F. S. Loftus, G.C.B.
Spain	Right Hon. A. H. Layard.
Sweden and Norway	Hon. E. M. Erskine.
Switzerland	Alfred G. Bonar, Esq.
Turkey	Sir H. G. Elliot, G.C B.
Uruguay	Hon. Wm. Stuart.
Venezuela	George Fagan, Esq.
Wurtemburg	Hon. G. E. Petre.

Queen, Fire and Life, Insurance Co.—A. Mackenzie Forbes, General Agent, St. James Street, Montreal—See page 10.

FLANNELS, BLANKETS & YARNS, at CHEAPSIDE
437 & 439 Notre Dame St., A. A. MURPHY.

DOMINION OF CANADA.

Seat of Government, Ottawa.

GOVERNOR-GENERAL OF CANADA.

Aides-de-Camp, &c.

His Excellency The Rt. Honorable Sir Frederick Temple Hamilton Blackwood, Earl of Dufferin, Viscount and Baron Clandeboye, of Clandeboye, in the County Down, in the Peerage of the United Kingdom of Great Britain and Ireland, Baron Dufferin and Clandeboye of Ballyleidy and Killeleagh, in the County Down, in the Peerage of Ireland and a Baronet, one of Her Majesty's Most Honorable Privy Council, Knight of the Most Illustrious Order of Saint Patrick and Knight Commander of the Most Honorable Order of the Bath, Governor-General of the Dominion of Canada, and Governor and Commander-in-Chief of the Island of Prince Edward, &c., &c., &c. Rideau Hall, Ottawa.

Lieut.-Col. H. C. Fletcher, Scots Fusilier Guards, Secretary and Military Secretary..
Lieut. F. C. B. Coulson, H.M. 60th Royal Rifles, A.-D.-C.
Lieut. F. R. Hamilton, H M. 9th Regt. Foot, A.-D.-C.
J. L. Pattison, Private Secretary.
Lieut.-Col. Bernard, } Canadian Militia, Extra Aides-
Lieut.-Col. F. Cumberland, } de-Camp.

Deputy-Governors to sign Money Warrants:
Wm. H. Lee and Wm. A. Himsworth.

William Henry Lee and William Alfred Himsworth, Esqrs., Clerks of the Queen's Privy Council for Canada, for signing Commitments under the *Habeas Corpus Suspension Act*, 31st Vic., Cap. 15.

PRIVY COUNCIL.

Min. of Public Works, (Premier.)	Hon. Alexander McKenzie.
Minister of Justice & Atty.-Gen.	Hon. A. A. Dorion.
Minister of Militia	Hon. William Ross.
Minister of Customs	Hon. Isaac Burpee,
Minister of Marine & Fisheries	Hon. Albert James Smith.
Postmaster-General	Hon. D. A. McDonald.
Receiver-General	Hon. Thomas Coffin.
Minister of Interior	Hon. David Laird.
Minister of Finance	Hon. Richd. John Cartwright.
Minister of Agriculture	Hon. Luc Letellier St. Just.
Secretary of State	Hon. David Christie.
Minister of Inland Revenue	Hon. Télesphore Fournier
President of the Privy Council.	

Dick's Chemical Manual Fire Engines and Portable Extincteurs.
Rintoul Bros., Agents, St. Sacrament St.—See page 24.

Black Diamond N.S. Coal Co. F. W. Henshaw, Agent
See page 20.

Not of the Cabinet.

Hon. Richard William Scott.
Hon. Edward Blake.

OFFICERS:

Clerk of the Privy Council ... ... Wm. A. Himsworth.
Ass't-Clerk of the Privy Council ... ———

Clerks in the Office of the Privy Council:

J. O. Coté, F. H. Himsworth, Henry Alexander, and William Horace Lee; M. McNaughton, door-keeper and messenger; Jos. Cairns and Patrick Batterton, messengers.

THE SENATE.

The Honorable Pierre Joseph Olivier Chauveau, *Speaker.*
Robert LeMoine, *Clerk of the Parliament.*

SENATORS.	P. O. ADDRESS.
The Honorable	
Aikins, James Cox	Richview.
Alexander, George	Woodstock, Ontario.
Allan, George William	Toronto.
Archibald, Thomas D.	Sydney, C. B.
Armand, Joseph F	Rivière-des-Prairies.
Bellerose, Joseph Hyacinthe	St. Vincent de Paul
Benson, James Rea	St. Catherines, Ontario.
Blake, Oliver	Waterford, Ontario.
Botsford, Amos Edwin	Westcock, Westmoreland.
Bourinot, John	Sydney, C.B.
Bureau, Jacques Olivier	Montreal.
Campbell, Alexander	Kingston.
Carrall, Robert W. W	Barkerville, B. Columbia.
Chaffers, William Henry	St. Césaire.
Chapais, Jean Charles	St. Denis, Kamouraska.
Chauveau, Pierre J. O	Quebec.
Chinic, Eugene	Quebec.
Christie, David	Paris, Ontario.
Churchhill, Ezra	Hantsport, N. S.
Cochrane, Matthew Henry	Compton.
Cormier, Charles	Plessisville.
Cornwall, Clement Francis	Ashcroft, B. Columbia.
DeLéry, Alexander Réne C	Quebec.
Dever, James	St. John, N. B.
Dickey, Robert B	Amherst.
Dickson, Walter Hamilton	Niagara.
Dumouchel, Léandre	Longueuil.
Ferguson, John	Bathurst.
Ferrier, James	Montreal.
Flint, Billa	Belleville.
Foster, A. B	Waterloo, P. Q.

Queen, Fire and Life Insurance Co.—A. Mackenzie Forbes, General Agent St. James Street, Montreal—See page 10.

TAILORING DEPARTMENT AT CHEAPSIDE
437 & 439 Notre Dame St., A. A. MURPHY.

SENATORS.	P. O. ADDRESS.
The Honorable	
Girard, Marc Amable	St. Boniface, Manitoba.
Glasier, John	Sunbury, N. B.
Guévremont, Jean Baptiste	Sorel.
Hamilton, John	Montreal.
Hamilton, John	Kingston.
Haviland, Thomas Heath	Charlotte Town, P. E. I.
Haythorne, Robert Poore	Charlotte Town, P. E. I.
Hazen, Robert Leonard	St. John, N. B.
Holmes, John	Pictou.
Howlan, George W.	Alberton, P. E. I
Kaulback, Henry A. N	Lunenburg, N. S.
Kenny, Sir Edward	Halifax
Lacoste, Louis	Boucherville
Leonard, Elijah	London, Ontario.
Letellier de St. Just, Luc	Rivière-Ouelle.
Locke, John	Lockeport
McClelan, Abner Reid	Hopewell, Albert County.
McDonald, Donald	Toronto.
McLelan, Archibald W	Londonderry, N. S.
McMaster, William	Toronto.
Macdonald, William John	Victoria, B. Columbia.
Macfarlane, A.	Wallace, N. S.
Macpherson, David Lewis	Toronto.
Malhiot, Charles	Pointe-du-Lac.
Miller, William	Arichat.
Mills, Samuel	Hamilton.
Montgomery, Donald	Park Corner, P. E. I.
Muirhead, William	Chatham, N. B.
Northup, Jeremiah	Halifax.
Odell, William Hunter	Fredericton.
Panet, Louis	Quebec.
Perry, Ebenezer	Cobourg.
Price, David Edward	Quebec.
Read, Robert	Belleville.
Reesor, David	Markham.
Robertson, John	St. John, N. B.
Ryan, Thomas	Montreal.
Seymour, Benjamin	Port Hope.
Shaw, James	Smith's Falls.
Simpson, John	Bowmanville.
Skead, James	Ottawa.
Smith, Frank	Toronto.
Steeves, William Henry	St. John, N. B.
Sutherland, John	Kildonan, Manitoba.
Trudel, F. X. Anselen	Montreal.
Vidal, Alexander	Sarnia.
Wark, David	Fredericton.
Wilmot, Robert Duncan	Belmont, Sunbury.
Wilson, Charles	Montreal.

Dick's Chemical Manual Fire Engines and Portable Extincteurs.
Rintoul Bros., Agents, St. Sacrament St.—See page 24.

Black Diamond N.S. Coal Co. F. W. Henshaw, Agent
See page 20.

Officers Clerks and Servants of the Senate of Canada.

Robert LeMoine, clerk, master in chancery, cashier and accountant.
Fennings Taylor, deputy clerk, clerk assistant and master in chancery.
E. L. Montizambert, law clerk, clerk of committees and English translator.
Rev. J. Johnston, chaplain.
James Adamson, first English clerk.
Peter Miller, second English clerk.
Neil W. McLean, third English clerk and clerk of private bills.
A. A. Boucher, chief French translator.
Alfred Garneau, first French translator and clerk.
J. De St. Denis LeMoine, second French translator and sergeant at arms.
Victor E. Tessier, clerk of French Jonrnals.
E. J. Duchesnay, clerk.
René Kimber, gentleman usher of the black rod.
J. B. Myrand, postmaster.
S. Skinner, house-keeper.
E. Betterell, door-keeper.
Peter Rattey, speaker's messenger.
Peter [illegible], assistant house-keeper, news-room, &c.
J. Wingfield, assistant door-keeper, wardrobe, &c.
Frederick Gilbert, bank messenger, &c.
J. Doherty and J. C. Young, messengers.
T. Wheeler, L. Robitaille, J. Duane and J. Wingfield, sessional messengers.
J. N. Rattey, E. Bucke and Thos. Davis, sessional pages.

THE HOUSE OF COMMONS.

The Hon. James Cockburn, *Speaker*.
Alfred Patrick, *Clerk*.

PROVINCE OF ONTARIO.

Constituencies.	Members.	P. O. Address.
Addington	Schuyler Shibley	Napanee, O.
Algoma	Hon. J. B. Robinson	Toronto, O.
Bothwell	David Mills	Clearville, O.
Brant (N. R.)	Gavin Fleming	Glen Morris, O.
Brant (S. R.)	William Paterson	Brantford, O.
Brockville	Jacob D. Buell	Brockville, O.
Bruce (S. R.)	Edward Blake	Toronto, O.
Bruce (N. R.)	John Gillies	Paisley, O.
Cardwell	Hon. J. H. Cameron	Toronto, O.
Carleton	John Rochester	Ottawa, O.
Cornwall	Darby Bergin	Cornwall, O.
Dundas	William Gibson	Morrisburgh, O.

Queen, Fire and Life Insurance Co.—A. Mackenzie Forbes, General Agent, St. James Street, Montreal—See page 10.

SILKS, DRESS GOODS & MERINOS, at CHEAPSIDE
437 & 439 Notre Dame St., A. A. MURPHY.

Constituencies.	Members.	P. O. Address.
Durham (E. R.)	Lewis Ross	Port Hope, O.
Durham (W. R.)	Edmund B. Wood	Brantford O.
Elgin (E R.)	William Harvey	Luton, O.
Elgin (W. R.)	George E. Casey	Fingal, O.
Essex	Hon. J O'Connor	Ottawa, O.
Frontenac	G. A. Kirkpatrick	Kingston, O.
Glengarry	Hon. Donald A. Macdonald	Alexandria, O.
Grenville (S. R.)	William H. Brouse	Prescott, O.
Grey (E. R.)	William K. Flesher	Flesherton, O.
Grey (N. R)	George Snider.	Owen Sound, O.
Grey. (S.R.)	George Landerkin	Hanover, O.
Haldimand	David Thompson	Indiana, O.
Halton	John White	Milton, O.
Hamilton	Henry B. Witton	Hamilton O.
Hamilton	Daniel B. Chisholm	Hamilton, O.
Hastings (E. R.)	John White	Roslin, O.
Hastings (N. R.)	Mackenzie Bowell	Belleville, O.
Hastings (W. R.)	James Brown	Belleville, O.
Huron (N. R.)	Thomas Farrow	Bluevale, O.
Huron (Cen. R.)	Horace Horton	Goderich, O.
Huron (S. R.)	Malcolm C. Cameron.	Goderich, O.
Kent	Rufus Stephenson	Chatham, O.
Kingston	Rt. Hon. Sir J. A. Macdonald, K.C.B.	Ottawa, O.
Lambton	Hon. A. Mackenzie	Ottawa, O.
Lanark (N. R.)	Daniel Galbraith	Almonte, O.
Lanark (S. R.)	John G. Haggart	Perth. O.
Leeds (S. R.)	Hon. A.N Richards.	Brockville O.
Leeds and Grenville (N. R.)	Francis Jones	Kemptville, O.
Lennox	Hon. R.J.Cartwright	Kingston, O.
Lincoln	Thomas R. Merritt	St. Catherines, O.
London	Hon. John Carling	London, O
Middlesex (N. R.)	Thomas Scatcherd	London, O.
Middlesex (E. R.)	David Glass	London, O.
Middlesex (W. R.)	George W. Ross	Strathroy, O.
Monck	James D. Edgar	Toronto, O.
Muskoka	A. P. Cockburn	Toronto, O.
Niagara	Angus Morrison	Toronto, O.
Norfolk (N. R.)	John Charlton	Lynedoch, O.
Norfolk (S. R.)	William Wallace	Simcoe, O.
Northumberland (E. R.)	Joseph Keeler	Colborne, O.
Northumberland (W. R.)	Hon. J. Cockburn	Cobourg, O.
Ontario (N. R.)	William H. Gibbs	Oshawa, O.
Ontario (S. R.)	Hon. T. N. Gibbs	Ottawa, O.
Ottawa (City.)	John Bower Lewis	Ottawa, O.
Ottawa (City)	Joseph M. Currier	Ottawa, O.
Oxford (N. R.)	Thomas Oliver	Woodstock, O.

Dick's Chemical Manual Fire Engines and Portable Extincteurs.
Rintoul Bros., Agents, St. Sacrament St.—See page 24.

Black Diamond N.S. Coal Co. F. W. Henshaw, Agent
See page 20.

Constituencies.	Members.	P. O. Address.
Oxford (S. R.)	Eben. V. Bodwell	Mount Elgin, O.
Peel	Robert Smith	Brampton, O.
Perth (N. R.)	Thomas M. Daly	Stratford, O.
Perth (S. R.)	James Trow	Shakespeare, O.
Peterborough (E. R.)	P. M. Grover	Norwood, O.
Peterborough (W. R.)	William Cluxton	Peterborough, O.
Prescott	Albert Hagar	Plantagenet, O.
Prince Edward	Walter Ross	Picton, O.
Renfrew (S. R.)	James O'Reilly	Kingston, O.
Renfrew (N. R.)	James Findlay	Pembroke, O.
Russell	James A. Grant	Ottawa, O.
Simcoe (N. R.)	Herman H. Cook	Toronto, O.
Simcoe (S. R.)	William C. Little	Allandale, O.
Stormont	Cyril Archibald	Dickinson's L'dng, O.
Toronto (Centre)	Robert Wilkes	Toronto, O.
Toronto (East)	James Beaty	Toronto, O
Toronto (West)	Thomas Moss	Toronto, O.
Victoria (S. R.)	George Dormer	Lindsay, O.
Waterloo (N. R.)	Isaac Erb Bowman	St. Jacobs, O.
Waterloo (S. R.)	James Young	Galt, O.
Welland	William Thompson	Clifton, O.
Wellington (N. R.)	N. Higinbotham	Guelph, O.
Wellington (Cen. R.)	James Ross	Cumnock, O.
Wellington (S. R.)	David Stirton	Guelph, O.
Wentworth (N. R.)	Thomas Bain	Strabane, O.
Wentworth (S. R.)	Joseph Rymal	Barton, O.
York (E. R.)	James Metcalfe	Yorkville, O.
York (N. R.)	A. G. P. Dodge	Keswick, O.
York (W. R.)	David Blain	Toronto, O.

PROVINCE OF QUEBEC.

Argenteuil	Hon. J. J. C. Abbott	Montreal, Q.
Bagot	Pierre S. Gendron	Ste. Rosalie, Q.
Beauce	Christian H. Pozer	St. George, Q.
Beauharnois	Ulisse J. Robillard	Beauharnois, Q.
Bellechasse	T. Fournier	Quebec.
Berthier	Anselme H. Pâquet	St. Cuthbert, Q.
Bonaventure	Hon. T. Robitaile	New Carlisle.
Brome	Edward Carter	Montreal, Q.
Chambly	Basil Benoit	St. Hubert, Q.
Chateauguay	Hon. L. M. Holton	Montreal, Q.
Champlain	Hon. John J. Ross	Ste. Anne de la Pérade, Q.
Charlevoix	P. A. Tremblay	Chicoutimi, Q.
Chicoutimi and Saguenay	William E. Price	Quebec.
Compton	Hon. John H. Pope	Cookshire, Q.
Dorchester	Hn. Hector Louis Langevin, C.B	Quebec.

Queen, Fire and Life, Insurance Co.—A. Mackenzie Forbes, General Agent, St. James Street, Montreal—See page 10.

FOR MOURNING GOODS GO TO CHEAPSIDE
437 & 439 Notre Dame St., A. A. MURPHY.

Constituencies.	Members.	P. O. Address.
Drummond and Arthabaska	Pierre N. Dorion	Drummondville, Q.
Gaspé	Hon. Pierre Fortin	Laprairie, Q.
Hochelaga	Louis Beaubien	Montreal, Q.
Huntingdon	Julius Scriver	Hemmingford, Q.
Iberville	François Béchard	Mount Johnson, Q.
Jacques Cartier	Rodolphe Laflamme	Montreal, Q.
Joliette	Louis F. G. Baby	Joliette, Q.
Kamouraska	C. A. P. Pelletier	Quebec.
L'Assomption	Hon. L. Archambeault	L'Assomption, Q.
Laprairie	A. Pinsonneault	Montreal, Q.
Laval	Alderic J. Ouimet	Montreal, Q.
Lévis	Hon. J. G. Blanchet	Lévis, Q.
L'Islet	P. B. Casgrain	Quebec.
Lotbinière	Henry G. Joly	Quebec.
Maskinongé	Louis A. Boyer	Montreal, Q.
Megantic	E. E. Richard	Arthabaskaville, Q.
Missisquoi	George B. Baker	Cowansville, Q.
Montcalm	Firmin Dugas	Montcalm, Q.
Montmagny	Henri T. Taschereau	Quebec.
Montmorency	Jean Langlois	Quebec.
Montreal (Centre)	Michael P. Ryan	Montreal, Q.
Montreal (West)	Hon. John Young	Montreal, Q.
Montreal (East)	Louis Amable Jetté	Montreal, Q.
Napierville	Hon. A. A. Dorion	Montreal, Q.
Nicolet	Joseph Gaudet	Gentilly, Q.
Ottawa County	Alonzo Wright	Ironside, Hull, Q.
Pontiac	W. McK. Wright	Ottawa, O.
Portneuf	E. A. De St. Georges	Cap Santé, Q.
Quebec (City), Cen	Hon. J. E. Cauchon	Quebec.
Quebec (County)	Adolphe Caron	Quebec.
Quebec (East)	A. Tourangeau	Quebec.
Quebec (City), West	Hon. T. McGreevy	Quebec.
Richelieu	Michel Mathieu	Sorel, Q.
Richmond and Wolfe	William H. Webb	Melbourne, Q.
Rimouski	J. B. R. Fiset	Rimouski, Q.
Rouville	Honoré Mercier	St. Hyacinthe, Q.
Sherbrooke	Edward T. Brooks	Sherbrooke, Q.
Shefford	Hon. L. S. Huntington	Montreal, Q.
Soulanges	Jacques P. Lanthier	St. Pollycarpe, Q.
St. Hyacinthe	Louis Delorme	St. Hyacinthe, Q.
St. John's	François Bourassa	Stottsville, Q.
St. Maurice	Elie Lacerte	Yamachiche, Q.
Stanstead	Charles C. Carroll	Stanstead, Q.
Temiscouata	Elie Mailloux	St. Arsène, Q.
Terrebone	L. F. R. Masson	Terrebonne, Q.
Three Rivers	William McDougall	Three Rivers, Q.
Two Mountains	Wilfred Provost	St. Scholastique, Q.
Vaudreuil	Robert Harwood	Vaudreuil, Q.
Verchères	Félix Geoffrion	Verchères, Q.
Yamaska	Joseph Duguay	Baie du Febvre, Q.

Dick's Chemical Manual Fire Engines and Portable Extincteurs.
Rintoul Bros. Agents, St. Sacrament St.—See page 24

SMITH & STEWART,

MANUFACTURING STATIONERS

AND

BOOKBINDERS.

IMPORTERS OF

General Stationery, Artists' Materials, School Books, Bibles, Prayer Books, and Church Services.

14 SPARKS STREET, - OTTAWA.

(OPPOSITE RUSSELL HOUSE.)

Particular attention paid to the Manufacture of Account Books.

GEORGE MORTIMER,

(BY APPOINTMENT)

Chemist and Druggist

To His Excellency the Governor-General,

NO. 29 SUSSEX STREET,

OTTAWA.

J. DURIE & SON,

IMPORTERS.

Blank Books,

Office Stationery,

Copying Presses.

ALL THE BEST INKS.

ALL THE LEADING PENS.

School Books and general Literature, Bibles, Prayer Books, Services, and Everything in the Book and Stationery Line,

WHOLESALE & RETAIL.

J. DURIE & SON,

Sparks Street, Ottawa.

JAMES HOPE & CO.,

Importing and Manufacturing

STATIONERS

ENGRAVERS,

Bookbinders & Printers,

CORNER OF

SPARKS and ELGIN STREETS,

OTTAWA.

Engravings and Chromo-Lithographs;

ARTISTS' MATERIALS;

CHURCH BOOKS, SCHOOL BOOKS,

Stamps, Dies and Seals, Monograms and Address Cards.

☞ **Particular attention paid to the Manufacture of Account Books.**

CANCER CURE.

DR. WOOD,

Sparks Street and Maria Street,

OTTAWA, ONT.

CANCERS CURED

By a New, but Certain, Speedy, and nearly Painless Process, and NOT WITHOUT THE USE OF THE KNIFE.

The Cure will be guaranteed, and, as a proof of this, no pay is required until the Cure is complete. The moment a Cancer is discovered it should be Cured, as it will cost less, and is more speedily cured than when of longer standing,—and there is nothing to gain, and everything to lose by delay. What now seems a harmless lump in the breast, neck, eye-lid, or elsewhere, or small wart, or sore on the lip, may, in a few short months, become a hideous, disgusting, destroying, mass of disease. If required, references can be given to parties who have been cured many years since, and who are now sound and healthy. All communications promptly answered. No money required in advance, and none until the cure is complete.

Black Diamond N.S. Coal Co. F. W. Henshaw, Agent
See page 20.

PROVINCE OF NOVA SCOTIA.

Constituencies.	Members.	P. O. Address.
Annapolis	William H. Ray	Clementsport, N.S.
Antigonish	— McIsaac	————
Cape Breton	Newton L. MacKay	Sydney, N. S.
Cape Breton	W. McDonald	Little Glace Bay, N.S
Colchester	F. M. Pearson	Truro, N S.
Cumberland, N.S.	Hon. C. Tupper, C.B.	Ottawa, O.
Digby	Alfred W. Savary	Digby, N. S.
Guysborough	Hon. S. Campbell	Guysborough, N. S.
Halifax	W. J. Almon	Halifax, N. S.
Halifax	Stephen Tobin	Halifax, N. S.
Hants	Morison H. Goudge	Windsor, N. S.
Inverness	S. McDonald	Port Hood, N. S.
King's	L. De V. Chipman	Kentville, N. S.
Lunenburg	Charles E. Church	Chester, N. S.
Pictou	Robert Douil	Pictou. N. S.
Pictou	Hon. J. McDonald	Halifax, N. S.
Queen's	James F. Forbes	Liverpool, N. S.
Richmond	Hon. I. Le Vesconte	Arichat, N. S.
Shelburne	Hon. Thomas Coffin	Barrington, N. S.
Victoria	Hon. W. Ross	St. Ann's, N. S.
Yarmouth	Frank Killam	Yarmouth, N. S.

PROVINCE OF NEW BRUNSWICK.

Albert	John Wallace	Hillsborough, N. B.
Carleton	S. B. Appleby	Woodstock, N. B.
Charlotte	John McAdam	St. Stephen, N. B.
Gloucester	Hon. T. W. Anglin	St. John, N. B.
Kent	Robert B. Cutler	Cocagne, N. B.
King's	James Domville	St. John, N. B.
Northumberland (N. B.)	Hon. P. Mitchell	Ottawa, O.
Queen's	John Ferris	Cambridge, N. B.
Restigouche	George Moffatt	Dalhousie, N. B.
Sunbury	Charles Burpee	Sheffield, N. B.
St. John, (N. B.)	Hon. Isaac Burpee	St. John, N. B.
St. John	Acalus L. Palmer	St. John, N. B.
Victoria	John Costigan	Grand Falls, N. B.
Westmoreland	Hon. A. J. Smith	Dorchester, N. B.
York	John Pickard	Fredericton, N. B.

PROVINCE OF MANITOBA.

Lisgar	John C. Shultz	Winnipeg, M.
Marquette	Robert Cunningham	Winnipeg, M.
Selkirk	Donald A. Smith	Hudson Bay House, Montreal, Q.

Queen, Fire and Life, Insurance Co.—A. Mackenzie Forbes, General Agent, St. James Street, Montreal—See page 10.

For a good assortment of Dry Goods go to Cheapside
437 & 439 Notre Dame St., A. A. MURPHY.

PROVINCE OF BRITISH COLUMBIA.

Constituencies.	Members.	P. O. Address.
Cariboo	J. S. Thompson	Barkerville, B. C.
New Westminster	Hugh Nelson	Burrard Inlet, B. C.
Vancouver Island	Hon. Sir F. Hincks, K.C.M.G., C.B	Montreal, Q.
Victoria	Henry Nathan, Jr.	Victoria, B. C.
Victoria	Amer de Cosmos	Victoria, B. C.
Yale	Edgar Dewdney	Victoria, B. C.

PRINCE EDWARD ISLAND.

King's	Hon. Daniel Davis	Charlottetown, P.E.I
King's	A. C. McDonald	Montague Bridge, P. E. I.
Prince	Hon. J. C. Pope	Charlottetown, P.E.I
Prince	James Yeo	Port Hill, P. E. I.
Queen's	Peter Sinclair	Springfield, P. E. I.
Queen's	Hon. David Laird	Charlottetown, P.E.I

Officers of the House of Commons.

Alfred Patrick, Clerk of the House; Henry Hartney, Deputy Clerk; Eugene U. Piché, Assistant Clerk; John G. Bourinot, Second Clerk Assistant.

Law Department.—Gustavus W. Wicksteed, Chief Law Clerk; William Wilson, Assistant Law Clerk, and chief English translator; T. G. Coursolles, Assistant Law Clerk, and chief French translator; William Fanning, Chief translator of votes and proceedings and journals; F. Hayes, Assistant English translator; J. F. Gingras, do. French do.; E. B. St. Aubin, do. do. do.; R. J. Wicksteed, do. English do.; Joseph Tassé, do. French do.; J. A. Genand, do. do. do.

Accountant's Department.—Thomas Vaux, Chief Accountant; Joshua Stansfield, assistant do.

Department of Routine and Records.—F. MacGilvray, Clerk of routine and records.

General Department.—Henry Hartney, Clerk assistant, and Chief Office Clerk; Henry B. Stuart, Chief English Engrossing Clerk; Edouard Denechaud, do. French do. do.; James G. Sloane, Proof-reader and Clerk of Stationery; R. M. C. G. Moffatt, Indexing Clerk, &c.

Committee Department.—Alfred Todd, Clerk assistant, and Chief Clerk of Private Bill Office; Charles Panet, assistant Clerk of Private Bill Office; Thadeus Patrick, Chief Clerk of Railways, Public Accounts, and Banking and Commerce Standing Committees; J. B. Hartney, assistant do.

Dick's Chemical Manual Fire Engines and Portable Extincteurs
Rintoul Bros. Agents, St. Sacrament St.—See page 24.

Black Diamond N.S. Coal Co. F. W. Henshaw, Agent
See page 20.

Controverted Elections.—Jean P. Leprohon, Chief Clerk of Committees and Speaker's Secretary; Frs. X. Blanchet, assistant Clerk of Committees; Caleb Richardson, do do. do.

Votes and Proceedings.—Herman Pœtter, Chief Clerk of Votes and Proceedings; William C. Bowles, assistant do. do.

Journal Department.—William B. Ross, Chief English Journal Clerk; A. G. D. Taylor, assistant do. and Clerk of Petitions; Henry Lindsay, Clerk of Statistical Papers; Pierre Rivet, Chief French Journal Clerk; J. H. T. Blais, assistant do. do. do.

Post Office Department.—F. Poirier, Postmaster; T. Falardeau, assistant Postmaster; E. Pelletier, do. do.

Department of Sergeant-at-Arms.—Donald W. Macdonald, the Sergeant-at-Arms; Henry R. Smith, Deputy Sergeant-at-Arms; A. L. Cardinal, Chief Messenger; J. O'Connor, Chief Door-keeper; Edward Storr, assistant do.; Joseph Lemonde, Speaker's Usher; N. Turgeon, Speaker's Private Messenger; Joseph Brown, Bank Messenger; William Graham, Messenger; James Hoy, do.; Edward Steacy, do.; E. Roy, do.; M. Laflamme, do.; A. Elliott, do.; J. E. Asselin, do.; Jas. Fitzsimmons, Night Watchman; George Smith, do. do.; James Sinclair, House Carpenter.

Printing Department of Parliament.—Henry Hartney, Clerk; E. Botterell, Jr, distributor of Printed Papers; N. Poulet, assistant do.; J. Rivet, Messenger; E. D. Botterell, do.

CANADA

GOVERNMENT DEPARTMENTS.

Seat of Government, Ottawa.

Governor General's Secretary's Office, (Eastern Block.) Lieut.-Col. H. C. Fletcher, Scot's Fusilier Guards, Secretary; H. Cotton, Chief Clerk; J. Kidd, first clerk; F. D. Burroughs, second clerk; A. Campbell, 3rd clerk; G. Smith, messenger.

The Department of Justice. — The Hon. Antoine A. Dorion, Minister of Justice and Attorney-General of Canada; Hewit Bernard, Barrister-at-Law, deputy of the Minister of Justice; Hugh Richardson, Barrister at Law, Chief Clerk; Charles Drinkwater, Private Secretary to Minister of Justice, and first class clerk; Frederick White, Edward Radford, and John Hall, stenographers and clerks; P. Lynch and F. Curran, messengers.

Queen, Fire and Life, Insurance Co.—A. Mackenzie Forbes, General Agent, St. James Street, Montreal—See page 10.

TAILORING DEPARTMENT AT CHEAPSIDE
437 & 439 Notre Dame St., A. A. MURPHY.

DEPARTMENT OF MILITIA AND DEFENCE.

Minister of Militia and Defence.—Hon. William Ross.
Deputy of " " Major George Futvoye.
Acting Adjutant-General.—Lt.-Col. Walker Powell.

(Western Block.)

OFFICE OF MINISTER OF MILITIA AND DEFENCE.

Clerks.—Benj. Sulte, J. R. E Chapleau, and H. D. J. Lane. *Messenger.*—John W. Gow.

ACCOUNT BRANCH.

Accountant.—Lieut.-Col. John Macpherson.. *Clerks.*—C. H. O'Mears, W. H. Aumond, F. X. Huot, A. G. Benoit. *Messenger.* Napoleon Casault.

(Western Block.)

ADJUTANT-GENERAL'S OFFICE.

Military Secretary to Adjutant-General.—Lieut.-Colonel Stuart. *Chief Clerk.*—W. R. Wright. *Clerks.*—Grant Seymour, F. X. Lambert, G. E. M. Sherwood, C. Junot, T. C. Larose, Colin Campbell, Private Secretary to Minister of Militia. *Messengers.*—C. Dion, and M. Ryan.

STORE BRANCH.

Director of Stores and Keeper of Militia Properties.—Lieut.-Col. Thomas Wily. *Clerks.*—Charles Walker, George Grant, Major D. A. Macdonald, Joseph Yeomans.

DEPARTMENT OF MINISTER OF FINANCE.—Hon. Robert J. Cartwright, Minister of Finance; John Langton, Auditor General and deputy head of department; John Simpson, assistant Auditor; William Dickinson, Inspector General; Norris Godard, Chief Clerk and Dominion book-keeper; T. D. Tims, Financial Inspector; Thomas Ross, Accountant of Contingencies; Thos. Cruse, Book-keeper; James Patterson, Thos. Hector, C. J. Anderson, and M. A. Higgins, 1st class Clerks; G. M. Jarvis, R. W. Baxter, J. A. Torrance, E. C. Barber, and Archibald Carey, 1st class Supernumerary Clerks; J. B. Simpson, F. Toller, and W. A. Blackmore, senior 2nd class Clerks; R. O'Reilly, H. A. Jones, Seymour Tobin, Thomas Cross, H. R. Fripp, C. Ready, George Aumond, and W. L. Orde, junior 2nd class Clerks; G. W. Crookshanks and W. Hatch, Probationary Clerks; Patrick Pender, John Pender, and Thomas Coad, messengers.

TREASURY BOARD.—Robert John Cartwright, Minister of Finance, Chairman; Hon. Isaac Burpee, Minister of Customs; Hon. D. A. McDonald, Postmaster General; Hon. Thomas

Dick's Chemical Manual Fire Engines and Portable Extincteurs.
Rintoul Bros. Agents, St. Sacrament St.—See page 24.

Black Diamond N.S. Coal Co. F. W. Henshaw, Agent
See page 20.

Coffin, Receiver-General; Hon. Telesphore Fournier, Minister of Inland Revenue; John Langton, M.A., Secretary; J. M. Courtney, Accountant.

DEPARTMENT OF PUBLIC WORKS.—Hon. Alexander Mackenzie, Minister of Public Works; T. Trudeau, deputy of the Minister of Public Works; F. Braun, Secretary of Public Works; W. F. Tilley, Private Secretary.

Engineering Branch.—J. Page, Chief Engineer; G. F. Baillairge, assistant Chief Engineer; R. Stecket, C. McCarthy, G. Le. B. Ross, assistant Engineers draughtsmen; T. S. Scott, Chief Architect; S. McLaughlan, Clerk and Photographer; J. N. Deslauriers, messenger.

Financial Branch.—J. Baine, Book-keeper and Accountant; O. Dionne, A. G. Bradley, assistant Book-keepers; J. W. Harper, Clerk and Paymaster.

Correspondence Branch.—H. A. Fissiault, Law Clerk; T. B. French, Corresponding Clerk; ——— Chapleau, Railway Correspondence; R. Pope, assistant do.; J. E. N. Bonneville, F. H. Ennis, Wm. Curran, L. Lefebvre, L. N. Fortier, A. Duffy, clerks; M. Walsh, H. Potvin, messengers.

Board of Arbitrators.—Hon. P. Vankougnet, James Cowan, Isidore Hurteau, Wm. Campbell; F. H. Ennis, Secretary.

INTERCOLONIAL RAILWAY COMMISSIONERS.—Aquilla Walsh, Esq., Chairman; Hon. Edward B. Chandler, Chas. J. Brydges, Esq., and W. McLean, Esq.; T. C. Duplessis, and Ralph Jones, Secretaries.

Staff.—Ralph Jones, Secretary; Thomas C. Duplesis, accountant; William H. McNally, assistant Secretary; Edward Hayes, messenger.

Engineer Office, Ottawa.—Sandford Fleming, Chief Engineer; A. M. Edmonds, assistant do.; T. R. Burpee, Secretary to Chief Engineer.

DEPARTMENT OF CUSTOMS.

Hon. Isaac Burpee, Minister of Customs; R. S. M. Bouchette, commissioner of customs; James Johnston, assistant commissioner of customs; J. W. Peachy, corresponding clerk; A. C. Bleakney, private secretary; J. R. Audy, clerk of seizures and forms; Geo. W. Grant, asst. corresponding clerk; John Drysdale, book-keeper; P. C. Ryan, T. J. Watters, assistants do.; W. A. Bell, statistical clerk; Henry C. Hay, James Barry, C. F. Stevens, Geo. V. Ince, J. S. Fairweather, C. H. Harding, and F. Bennett, assistants do.; G. A. Mailleue, P. E. Shepherd, check clerks; G. H. Fawcett and E. Baker, probationary clerks; H. Kavanagh and J. F. Knight, inspectors of ports; John Walls and P. Connolly, messengers.

Queen, Fire and Life, Insurance Co.—A. Mackenzie Forbes, General Agent, St. James Street, Montreal—See page 10.

FOR MOURNING GOODS GO TO CHEAPSIDE
437 & 439 Notre Dame St., A. A. MURPHY.

COLLECTORS OF CUSTOMS IN THE DOMINION.

Ports and Collectors in the Province of Ontario.

Those marked thus (*) are Warehousing Ports.

**Amherstburg*, E. Anderson,
**Belleville*, Anthony Dixon.
**Brantford*, D. Curtis, junr.
Brighton, M. K. Lockwood.
**Brockville*, George Easton.
Burwell, E. A. Dunham.
**Chatham*, J. G. Pennefather.
**Chippawa*, C. St. G. Yarwood.
**Clifton*, W. Leggett.
**Cobourg*, George Perry.
**Colborne*, W. A. Rooth.
**Cornwall*, R. K. Bullock.
**Cramahe*, J. M. Merriman.
**Darlington*, John Rankin.
**Dover*, F. B. Barrett.
**Dundas*, W. B. Gwyn.
**Dunnville*, W. A. McCrae.
Elgin, R. P. McMillan.
**Fort Erie*, R. Graham.
**Gananoque*, J. Ormiston.
**Goderich*, D. Doty.
**Guelph*, E. Carthew.
**Hamilton*, W. H. Kittson.
**Hope*, E. J. Burton.
**Kingston*, ————.
Kingsville, J. King.
**Lindsay*, D. Brown.
**London*, J. B. Strathy.
Morrisburg, H. Carmen.
**Napanee*, J. Benson.
**Newcastle*, F. Farncomb.
**Niagara*, W. Kirby.
**Oakville*, R. R. Chisholm.
**Oshawa*, C. Walsh.
**Ottawa*, D. Graham.
Owen Sound, W. A. Stephens.
**Paris*, F. H. Haycock.
Penetanguishene, W. N. Rutledge.
Peterboro', Charles Perry.
**Picton*, J. S. Clute.
**Prescott*, H. D. Jessup.
Rowen, P. Bennett.
**Sarnia*, J. W. Verner.
Saugeen, George C. Douglas.
**Sault Ste. Marie*, J. Wilson.
St. Catharines, J. Clark.
Stanley, Wm. Hemphill.
**Stratford*, J. Hamilton.
**Toronto*, James E. Smith.
Trenton, A. McCaulay.
Wallaceburg, C. Fraser.
**Whitby*, Wm. Warren.
**Windsor*, Wm. Benson.
**Woodstock*, W. H. Van Ingen.

Ports and Collectors of Customs in the Province of Quebec.

Clarenceville, W. H. Pattison.
**Coaticook*, W. S. Williams.
**Dundee*, E. D. Philips.
Freligsburg, F. J. Parker.
**Gaspé*, J. C. Belleau.
Hemmingford, Moses Sweet.
Lacolle, A. Holden.
**Magdalen Islands*, J. J. Fox.
**Montreal*, W. B. Simpson.
**New Carlisle*, Louis Robitaille.
Percé, J. Le Boutillier.
Philipsburg, W. W. Smith.
Potton, Geo. Gunn.
**Quebec*, J. W. Dunscomb.
**Rimouski*, P. L. Gauvreau.
Russeltown, R. Rogers.
Stanstead, C. S. Channell.
**St. John's*, B. Burland.
Sutton, B. Seaton.
Three Rivers, C. H. Codby.

Ports and Collectors of Customs, Province of Nova Scotia.

**Annapolis*, A. Fullerton.
**Amherst*, J. J. Kerr.
**Antigonish*, Hugh McPhie.
**Arichat*, Simon Donovan.
**Baddeck*, A. Cameron.
**Margaretsville*, D. W. Landers.
**North Sydney, C. B.*, T. M. Bown.
**Parrsborough*, A. S. Townsend.

Dick's Chemical Manual Fire Engines and Portable Extincteurs.
Rintoul Bros. Agents, St. Sacrament St.—See page 24.

Black Diamond N.S. Coal Co. F. W. Henshaw, Agent
See page 20.

**Barrington Passage* Daniel Sargent.
Bridgetown, S. S. Thorne.
**Cornwallis*, Ebenezar Rand.
**Digby*, Botsworth Viets.
Guysboro, Jas. A. Tory.
**Halifax*, E. M. Macdonald.
**Liverpool*, J. H. Freeman.
Locke Port, Geo. Stalker.
**Londonderry*, D. A. Davidson.
**Lunenburg*, P. Dowling.
**Pictou*, David McCulloch.
**Port Hawkesbury*. M. McDonald.
**Port Hood*, E. D. Tromaine.
**Port Medway*, Jos. J. Letson.
**Shelburne*, James Muir.
**Sydney, C.B.*, C. E. Leonard, Junr.
**Weymouth*, H. P. Jones.
Windsor, Edward O'Brien.
**Yarmouth*, T. E. Moberly.

Ports and Collectors of Customs, Province of New Brunswick.

**Bathurst*, F. Meahan.
Bay Verte, Wm. Prescott.
**Campo Bello*, (*Welchpool*), John Farmer.
**Caraquet*, J. J. C. Blackall.
**Chatham*, Daniel Ferguson.
**Dalhousie*, Wm. Montgomery.
Dorchester, John Hickman.
Frederickton, A. H. Street.
Hillsborough, Wm. Wallace.
**Moncton*, James Robertson.
McAdam's Junction, S. Watt.
**Newcastle*, R. B. Haddow.
Richibucto, Henry Livingston.
Richmond Station, J.T. Allan.
**Sackville*, James Dixon.
**Shediac*, D. Harrington.
Shippegan, P. J. N. Dumaresq.
**St. Andrews*, Chas. M. Gove.
**St. George*, Jas. A. Moran.
**St. John*, James R. Ruel.
**St. Stephens*, Henry Webber.
**West Isles*, James E. Dixon.
**Woodstock*, H. E. Dibbles.

Collectors of Customs for the Province of Manitoba.

**Winnipeg*, George B. Spencer.
North Pembina, (Out-Port, under the survey of the Port of Winnipeg.)

Collector of Customs for the Province of British Columbia.
Victoria, Hon. Wymond Hamley.

Department of Inland Revenue.—Hon. Telesphore Fournier, Minister of Inland Revenue; Alfred Brunel, Commissioner; Edward Miall, junr., assistant do. Accountant's Branch: Paul M. Robins, Accountant; F. R. E. Campeau, assistant do.; F. K. Blatch, Clerk. Corresponding Branch: W. Himsworth, junr., Corresponding Clerk; Wm. Carter, assistant do. and short hand writer. Statistical Department: F. Measam, Chief Statistical Clerk; W. L. Heron, R. Nettle, R. Stewart, B. H. Teackles, A. Graham, J. F. Shaw, C E. Chubbuch, J. Brunel. F. W. Gibbs, Secretary to Minister. John Fowler and George Fowler, messengers.

District Inspectors of Inland Revenue.—Henry Godson, of Toronto, Chief Inspector; A. N. Striker, of Prescott, Kingston District; C. E. Romain, of Guelph, London District; R. Bellemare, of Montreal, Montreal District; J. M. Lemoine, of Quebec, Quebec District; Thomas Hanford, of St. John, for New Bruns-

Queen, Fire and Life, Insurance Co.—A. Mackenzie Forbes, General Agent, St. James Street, Montreal—See page 10.

Hosiery, Gloves, Ribbons and Laces, at Cheapside
437 & 439 Notre Dame St., A. A. MURPHY.

wick; Arch. Patterson, of Halifax, for Nova Scotia; Jno. Davis, of Windsor, Inspector of Distilleries: Robert Gowin, of Winnipeg, for Manitoba; C. T. Duport, Distillery Inspector of British Columbia.

STAFF OF DEPARTMENT OF MARINE AND FISHERIES.—The Hon. Albert James Smith, Minister of Marine and Fisheries; Wm. Smith, deputy Minister; William Frederick Whitcher, Commissioner of Fisheries; John Hardie, Chief Clerk; Joseph Tomlinson, Engineer and General Superintendent of light houses; John Tilton, William Loftus Magee, and Samuel Pierre Bauset, first class clerks; William Steil Pettigrew, and Marmaduke Graburn, senior second class clerks; Francois Frederic Gourdeau, William Hewitson Alexander, William Edward Everest, and Robert Norris Venning, junior second class clerks; James Brooks Halkett, and William Byron Carleton, third class clerks; William Edward Soare, extra clerk and engineer; Thos. Wheeler and Jules Morin, messengers.

GENERAL POST OFFICE, OTTAWA.

Hon. Donald A. Macdonald, Postmaster-General; W. H. Griffin, Deputy Postmaster-General; W. White, Secretary; W. D. Le Sueur, H. S. Weatherley, B. King, 1st Class Clerks; G. H. Hargrave, H. W. Griffin, J Plunkett, J. Walsh, J. Graham, Senior Second Class Clerks; T. H. Allan, W. A. Maingy, Sidney Smith, Jr., J. F. Ruttan, Junior 2nd Class Clerks; G. R. Cochran, A. W. Throop, P. T. Vankoughnet, C. B. Brodie, W. L. Blair, R. A. Salter, G. R. White, J. M. O'Leary, J. Lemoine, 3rd Class Clerks; H. A. Wicksteed, Accountant; W. H. Smithson, Assistant Accountant; P. E. Bucke, 1st Class Clerk; R. Oliver, J. Audette, 1st Class Supernumerary Clerks of old organisation; E. H. Benjamin, H. J. Garrett, A. Lindsay, Senior 2nd Class Clerks; J. McNab, C. Roger, L. Blanchet, G. M. Patrick, Junior 2nd Class Clerks; W. Blanchard, R. J. Oliver, D. McCarthy, J. Hopkirk, C. G. Falconer, E. A. D. Jones, J. G. Fortier, H. M. Jarvis, C. Coffin, 3rd Class Clerks; H. A. Ferguson, Probationary; J. Ashworth, Cashier; P. Le Sueur, Supt. M. O. Office; C. W. Jenkins, 1st Class Clerk; J. Brophy, E. G. Bennett, Senior 2nd Class Clerks; J. McDougall, R. J. Shaw, Junior 2nd Class Clerks; C. J. Higgins, C. Sangster, M. K. Dunlevie, J. F. Wall, 3rd Class Clerks; L. W. Travis, Probationary; J. C. Stewart, Supt. Savings Bank Branch; D. Matheson, Senior 2nd Class Clerk; J. R. Smith, Junior Second Class Clerk; A. J. Boswell, E. B. Bell, N. Garland, H. Kreps, W. H. Harrington, W. H. Egleson, W. H. McCuaig, G. R. Major, 3rd Class Clerks; P. Vernon, G. L. Plunkett, Probationary; G. Rance, Office Keeper and Messenger; M. Bennett, E. Daughtry, J. Bell, Messengers.

Dick's Chemical Manual Fire Engines and Portable Extincteurs.
Rintoul Bros. Agents, St. Sacrament St.—See page 24.

Black Diamond N.S. Coal Co. F. W. Henshaw, Agent
See page 20.

DEPARTMENT OF AGRICULTURE.—Hon. Luc Letellier De. St. Just, Minister of Agriculture; J. C. Taché, deputy; John Lowe, secretary; A. J. Cambie, patent and chief clerk; F. J. Dore, clerk of immigration; The Rev. C. Tanguay, attaché; Douglas Brymner, clerk of public archives; S. Drapeau and W. H. Johnson, statistical clerks: S. Ferland, clerk of copyrights, trade marks, and designs; H. Casgrain, assistant patent clerk; H. B. Small, N. F. Boissonnault, curators of models; E. Tétu, D. Routhier, E. D'Auteuil, D. Lanigan, J. B. Jackson, J. F. Dionne, Wm. J. Lynch, H. G. Hopkirk, T. McCabe, W. M. Webb, clerks; J. E. Lemieux, office keeper; J. Léveillée, tradesman; J. Boily, J. B. Moreau, J. B. Lacroix, messengers.

EMIGRATION DEPARTMENT.—Quebec.—L. Stafford, Emigration Agent. Montreal—J. J. Daly, agent. Ottawa—W. J. Wills, agent. Toronto—J. A. Donaldson, agent. Hamilton—R. H. Rae, agent. Kingston—R. McPherson, agent. St. John, N.B.—R. Shives, agent. Miramichi—W. Wilkinson, agent. Halifax—E. Clay, agent. Fort Garry—G. McMicken.

Registration and Statistical Office, Halifax, N.S.—J. Costley, secretary.

Inspecting Physicians for Port of Quebec.—Dr. L. J. Roy and Dr. A. Rowand.

For Port of Halifax, N.S.—Dr. N. W. Wickwire, inspecting physician.

For Port of St. John, N.B.—Dr. G. J. Harding, inspecting physician; Dr. W. S. Harding, assistant do.

DEPARTMENT OF SECRETARY OF STATE FOR THE PROVINCES.—Hon. David Laird, Secretary of State for the Provinces; E. A. Meredith, LL.D., under Secretary of State for the Provinces; Grant Powell, Chief Clerk; Henry E. Steele, and Nazaire Tetu, clerks; William Howe, private secretary.

Indian Affairs Branch.—W. Spragge, deputy supt.-general Indian affairs; Robt. Sinclair, accountant; L. Vankoughnet, corresponding clerk; J. V. deBoucherville, clerk; J. Butler Butler, asst. corresponding clerk; Frederick Smith, asst. accountant; Thos. F. S. Kirpatrick, clerk; L. F. Lacasse, draughtsman.

Visiting Superintendents for the Province of Ontario.—W. Plummer, Toronto; J. T. Gilkinson, Brantford; J. C. Phipps, Manitoulin Island; R. McKenzie, Sarnia.

Indian Agents for the Province of Quebec.—J. E. R. Pinsonneault, Caughnawaga; H. Vassal, St. François, Yamaska.

Indian Agent, St. Régis.—W. Colquhoun, Cornwall, Ontario,

Indian Commissioner, Manitoba.—J. A. N. Provencher, Fort Garry.

Indian Commissioner, British Columbia.—Dr. J. F. Powell.

Queen, Fire and Life Insurance Co.—A. Mackenzie Forbes, General Agent, St. James Street, Montreal—See page 10.

FLANNELS, BLANKETS & YARNS, at CHEAPSIDE
437 & 439 Notre Dame St., A. A. MURPHY.

DEPARTMENT OF SECRETARY OF STATE FOR CANADA.—Hon. David Christie, Secretary of State for Canada: E. S. Langevin, Under Secretary of State.

Corresponding Branch.—G. Powell, H. E. Steele, W. H. Jones, J. M. Tetu, clerks.

Registry Branch.—L. A. Catellier, chief clerk and deputy registrar-general.

Clerks.—J. A. Bélanger, E. Brousseau, H. J. Morgan,—.Burns, and Ballantyne.

Stationery Office Branch.—J. Young, T. Robertson, John Rhodes.

Ordnance Lands Branch.—W. F. Coffin, ordnance lands agent; F. P. Austin, clerk; Wm. Mills, accountant; C. C. Rogers, clerk.

Queen's Printer's Branch.—Brown Chamberlin, C. M. G., Queen's Printer; W. Gliddon, A. G. Kingston and A. Potvin, clerks.

Dominion Lands Branch.—Lieut-Col. J. S. Dennis, surveyor general; Donald Codd, clerk; F. Clayton, Draughtsman, W. M. Goodeve, N. Tetu, K. J. Henry, F. H. C. Cox, F. S. Checkley, R. B. Symes, W. B. Richardson, clerks; C. Owne, H. J. Brook, Robt. Jessop, messengers.

RECEIVER GENERAL'S OFFICE.—(Eastern Block).—Hon. Thomas Coffin, Receiver General; Thomas D. Harington, deputy do; Thos. C. Bramley, chief clerk and bookkeeper; F. Lewis, bank and public debt accountant; J. B. Stanton, receipts clerk; J. R. Nash, warrant clerk; L. F. Dufresne, clerk in charge of Dominion stock account; C. E. Turgeon, assistant clerk Dominion stock; C. W. Shay, general clerk; F. Hunter, assistant bookkeeper; J. B. H. Neeve, stamp acts and correspondence clerk; C. Gough, clerk debenture branch; F. L. Casault and F. McCaffrey, messengers.

GEOLOGICAL SURVEY.—Office, Montreal.—Alf. R. C. Selwyn, director; Dr. B. J. Harrington, chemist, mineralogist and mining inspector; C. Hoffmann, asst. chemist, mineralogist and mining inspector; E. Billings, paleontologist and curator; R. Barlow, head topographical draughtsman; S. Barlow, G. A. Barlow, assts; J. Richardson, R. Bell, H. G. Vennor, Walter McOuat, field geologists; C. Weston, lapidary; J. White, librarian; Michael C. Farrell, messenger.

LIBRARY OF THE PUBLIC DEPARTMENTS.—J. G. Coté, assistant clerk of the privy council.

Dick's Chemical Manual Fire Engines and Portable Extincteurs.
Rintoul Bros., Agents, St. Sacrament St.—See page 24.

Black Diamond N.S. Coal Co. F. W. Henshaw, Agent
See page 20.

PROVINCE OF ONTARIO.

Seat of Government, Toronto.

Lieut.-Governor.—His Honor, John Crawford, Toronto.
Private Secretary and A. D. C.—Captain Edwin G. Curtis.

Executive Council.

Hon. O. Mowat, Attorney-General.
Hon. R. W. Scott, Commissioner of Crown Lands.
Hon. A. McKellar, Commissioner of Public Works and Agriculture.
Hon. T. B. Pardee, Secretary and Registrar.
Hon. Adam Crooks, Treasurer.
J. G. Scott, Clerk of the Executive Council.
H. Kinloch, assistant clerk.
G. B. Nichol and E. H. T. Heward, clerks.
Michael Smith, messenger.

HOUSE OF ASSEMBLY.

———. Hodgkins..... .....Speaker.

Constituencies.	Name and P. O. Address.
Addington	H. M. Deroche, Napanee.
Algoma	F. W. Cumberland, Toronto.
Bothwell	Hon. A. McKellar, Chatham.
Brant, NR	H. Finlayson, Paris.
" SR	S. S. Hardy, Brantford.
Brockville	W. Fitzsimmons, Brockville.
Bruce, NR	D. Sinclair, Paisley.
" SR	R. M. Wells, Toronto.
Cardwell	G. McManus, Mono Mills.
Carleton	W. G. Monk, South March.
Cornwall	J. G. Snetsinger, Cornwall.
Dundas	Simon Cook, Morrisburgh.
Durham, ER	A. T. H. Williams, Port Hope.
" WR	J. McLeod, Bowmanville.
Elgin, ER	J. H. Wilson, St. Thomas.
" WR	T. Hodgins, Toronto.
Essex	A. Prince, Windsor.
Frontenac	D. D. Calvin, Kingston.
Glengarry	J. Craig, Cornwall.
Grenville, SR	C. F. Fraser, Prescott.
Grey, NR	T. Scott, Owen Sound.
" SR	A. W. Lauder, Toronto.
Haldimand	J. Baxter, Cayuga.
Halton	W. Barber, Streetsville.
Hamilton	J. M. Williams, Hamilton.

Queen, Fire and Life, Insurance Co.—A. Mackenzie Forbes, General Agent St. James Street, Montreal—See page 10.

TAILORING DEPARTMENT AT CHEAPSIDE
437 & 439 Notre Dame St., A. A. MURPHY.

Constituencies.	Name and P. O. Address.
Hastings, WR	K. Graham, Belleville.
" ER	H. Corby, Belleville.
" NR	G. H. Boulter, Stirling.
Huron, NR	T. Gibson Wroxeter.
" SR	—— Bishop, Goderich.
Kent	J. Dawson, Sombra.
Kingston	W. Robinson, Kingston.
Lambton	Hon. T. B. Pardee, Sarnia.
Lanark, NR	W. Caldwell, Lanark.
" SR	A. Code. Innisville.
Leeds, NR	H. Merrick, Merrickville.
" SR	————, Brockville.
Lennox	J. T. Grange, Napanee.
Lincoln	J. C. Rykert, St. Catharines.
London	W. R. Meredith, London.
Middlesex, ER	R. Tooley, Belmont.
" NR	J. S. Smith, Ailsa Craig.
" WR	J. Waterworth, Wardsville.
Monck	H. R. Haney, Fenwick.
Niagara	Hon. S. Richards, Toronto.
Northumberland, ER	W. W. Webb. Brighton.
" WR	C. Gifford, Cobourg.
Norfolk, SR	S. McCall, Victoria.
" NR	J. Clarke, Simcoe.
Ontario, NR	Thos. Paxton, Port Perry.
" SR	A. Farewell, Harmony.
Ottawa	Hon. R. W. Scott, Ottawa.
Oxford, NR	Hon. O. Mowat, Toronto.
" SR	A. Oliver, Ingersoll.
Peel	J. Coyne, Brampton.
Perth, NR	A. Monteith, Stratford.
" SR	T. B. Guest, St. Marys.
Peterboro, ER	G. Read. Keene.
" WR	T. M. Fairbairn, Peterborough.
Prescott	G. W. Hamilton, Montreal.
Prince Edward	G. Striker, Picton.
Renfrew, SR	E. Harrington, Arnprior.
" NR	T. Deacon, Pembroke.
Russell	W. Craig, Russell.
Simcoe, NR	W. D. Ardagh, Barrie.
" SR	T. R. Ferguson, Cookstown.
Stormont	James Bethune, Toronto.
Toronto, E	Hon. M. C. Cameron, Toronto.
" W	Hon. A. Crooks, Toronto.
Victoria, NR	D. McRae, Bolsover.
" SR	S. C. Wood, Lindsay.
Waterloo, NR	M. Springer, Waterloo.
" SR	I. Clemens, Preston.
Welland	Hon. J. G. Currie, St. Catharines.
Wellington, NR	R. McKim, Parker.
" CR	C. Clarke, Elora.

Dick's Chemical Manual Fire Engines and Portable Extincteurs.
Rintoul Bros., Agents, St. Sacrament St.—See page 24.

Black Diamond N.S. Coal Co. F. W. Henshaw, Agent
See page 20.

Constituencies.	Name and P. O. Address.
Wellington, SR	Hon. P. Gow, Guelph.
Wentworth, NR	R. Christie, Flamboro' West.
" SR	W. Sexton, Jerseyville.
York, ER	H. P. Crosby, Unionville.
" WR	P. Patterson, Patterson.
" NR	A. Boultbee, Newmarket.

Officers of the Legislative Assembly.—Chas. T. Gilmour. Clerk of the House; John Notman, Accountant and Queen's Printer; Jas. J. Vance, Clerk Assistant and Clerk of Private Bills; Arthur H. Sydere, Routine and Record Clerk; Alexander Leith, Law Clerk; S. J. Vankoughnet, Clerk of Crown in Chancery; J. M. Delamere, Clerk; F. J. Glackmeyer, Sergeant-at-Arms; S. J. Watson, Librarian; Thomas Phillips, housekeeper and chief messenger: William Johnson, John Bowman, and William Kennedy, messengers; John Simser, fireman, and James Wells watchman.

Public Departments, Ontario.

Provincial Secretary's Office.—Hon. Timothy B. Pardee, Provincial Secretary; I. R. Eckart, assistant Secretary; R. S. Brodie, Chief Clerk; H. Alley and Frank Jones, Clerks.

Provincial Registrar's Office.—Hon. T. B. Pardee, Provincial Registrar; J. F. C. Usher, Deputy Registrar; George Hobbs and John A. Innes, Clerks.

Registrar General's Office.—Hon. Timothy B. Pardee, Registrar General; H. S. Crewe, Chief Clerk; Charles Heron, R. F. Smith, Fred. Warwick, J. McGill Ridley and D. C. A. Del Hoste, Clerks.

Department of Agriculture and Public Works.—Hon. Arch. McKellar, Commissioner of Agriculture and Public Works; G. Buckland, Secretary of Agriculture; K. Tully, Architect and Engineer; T. N. Molesworth, assistant Engineer; W. Edwards, Secretary of Public Works and Emigration; F. T. Jones, Accountant; W. J. S. Holwell and Richard Purdon, Draughtsmen; 1st Clerk, H. A. MacLaurin; 2nd Clerk, J. P. Edward; 3rd Clerk, R. L. Brydges; E. Jonkinson, messenger; A. McDonnell, caretaker; Charles MacDonald, fireman.

Treasury Department.—Hon. Adam Crooks, Treasurer; W.R. Harris, Accountant; R. M. Willson, Law Stamp and License Clerk; Henry Totten, Audit Clerk; A. T. Deacon, Clerk; A. J. Rattray, Clerk of Correspondence; Hon. Wm. Cayley, Auditor; C. H. Sproule, Book-keeper; W. R. Nursey, Clerk; Wm. Smith, Provincial Officer; Philip Simser, messenger.

Department of Crown Lands.—Hon. T. B. Pardee, Commissioner of Crown Lands; Thos. H. Johnson, Assistant Commissioner; Geo. Kennedy, Law Clerk; H. A. Ford, Short-hand writer. Free Grants and Sales Branch: J. C. Tarbutt, Chief

Queen, Fire and Life, Insurance Co.—A. Mackenzie Forbes, General Agent, St. James Street, Montreal—See page 10.

SILKS, DRESS GOODS & MERINOS, at CHEAPSIDE
437 & 439 Notre Dame St., A. A. MURPHY.

Clerk; A. Kirkwood, J. M. Grant, P. Alma, and J. J. Murphy, Clerks. Surveys, Patents and Roads Branch: Thos. Devine, Deputy Surveyor General; E. Fox, Provincial Land Surveyor; G. B. Kirkpatrick, do; H. B. Jones, Chief Clerk Patents; J. Innes and W. Bell, Clerks; J. W. Bridgland, Superintendent of Col. Roads. Woods and Forest Branch: G. B. Cowper, Superintendent; A. J. Taylor, H. G. Langlois, E. G. Kirby, Clerks. Accounts Branch: Wm. Ford, Accountant; D. G. Ross, Book-keeper; R. H. Browne, Chief Clerk in charge of Agents returns; F. Stowe, Clerk. Registrar: J. Murphy; Deputy Registrar: W. F. Lewis. Office-keeper: J. Bradshaw. Messenger: A. McDonald.

Department of Public Instruction, Ontario.—For the general administration of the High and Common School Laws. *Education Office.*—Rev. Egerton Ryerson, D.D., L.L.D., Chief Superintendent of Education; J. G. Hodgins, LLD., Barrister-at-law, Deputy Superintendent of Education, and editor of the "Journal of Education" for Ontario; Alex. Marling, LL B., Chief Clerk and Accountant, having also charge of the High School Meteorological Returns; F. J. Taylor, Clerk of the Statistics; J. T. R. Stinson, Clerk of Records; W. H. Atkinson, Clerk of Correspondence; J. S. Barber, assistant Clerk of Correspondence; A. C. Paull, assistant Clerk of Records; F. Nudel, junior clerk; C. H. Sangster, junior assistant copying clerk; J. Moore, office messenger. *Depository Branch.*—S. P. May, M.D., Clerk of Libraries; H. M. Wilkinson, Depository Cashier and assistant clerk of libraries; G. Barber, despatch clerk; J. Ditchburn, clerk of stores; S. A. May, clerk of sales; L. Richardson, assistant in depository; R. J. Bryce, packing room assistant; J. H. Canniff, copying clerk; S. B. Sykes, junior, assistant clerk; W. Lemon, care-taker and messenger. Offices in Victoria Square, Toronto.

Attorney General's Office.—Hon. O. Mowat, Attorney General; J. G. Scott, Clerk; Henry Kinloch, assistant; A. McDonnell, messenger; M. Smith, house-keeper.

Inspector of Asylums, Prisons, &c.—J. W. Langmuir, Inspector of Asylums, Prisons, &c.; T. C. Scoble, Deputy Inspector; Wm. P. Band, Clerk.

Board of Examiners of Provincial Land Surveyors, Ontario.—Hon. the Commissioner of Crown Lands, *ex-officio*; J. Stoughton Dennis, Surveyor General of Dominion Lands, (Ottawa); Thomas Devine, F.R.G.S., Deputy Surveyor General, Ont., Department of Crown Lands, (Toronto); F. F. Passmore, (Toronto); T. F. Gibbs, (Adolphustown); A. C. Webb, (Brighton); Hugh Wilson, (Mount Forest); P. S. Gibson, (Willowdale); Professor Chapman, (Toronto), examiner in Geology; Secretary, George B. Kirkpatrick, Department of Crown Lands, (Toronto).

Dick's Chemical Manual Fire Engines and Portable Extincteurs.
Rintoul Bros., Agents, St. Sacrement St.—See page 24.

Black Diamond N.S. Coal Co. F. W. Henshaw, Agent
See page 20.

PROVINCE OF QUEBEC.

Seat of Government—Quebec.

Lieut.-Governor.—Hon. Réné Edouard Caron. J. B. Amyot, Major 9th Batt., Rifles, Aide-de-Camp and Private Secretary.

EXECUTIVE COUNCIL.

Hon. George Irvine, Premier, Provincial Secretary and Registrar, and Minister of Public Instruction.
Hon. Gédéon Ouimet, Attorney-General.
Hon. P. Fortin, Commissioner of Crown Lands.
Hon. Louis Archambault, Commissioner of Agriculture and Public Works.
Hon. John J. Ross, Speaker, Legislative Council.
Hon. J. A. Chapleau, Solicitor General.
Hon. Joseph Gibb Robertson, Treasurer.

Officers.—F. Fortier, Clerk of the Executive Council; G. G. Grenier, First Clerk; Olivier Valée, messenger; J. Lebreque, Wilbrod Dubé, house-keeper aud messenger.

LEGISLATIVE COUNCIL.

Hon. John J. Ross.....Speaker.

Division.	Name and P. O. Address.
Alma.....	J. L. Beaudry, Esq., Montreal.
Bedford.....	Thomas Wood, Esq., Dunham Flats.
De Lanaudière.....	P. E. Dostaler, Esq., Berthier (en haut).
De La Durantaye....	Hon. J. O. Beaubien, Montmagny.
La Vallière.....	" J. B. G. Proulx, Nicolet.
De Lorimier.....	Chas. S. Rodier, Esq., Montreal.
De Salaberry.....	Henry Starnes, Esq., Montreal.
Grandville.....	Elizée Dionne, Esq., St. A. de la Pocatière.
Gulf.....	
Inkerman.....	George Bryson, Esq., Mansfield.
Kennebec.....	Hon. I. Thibaudeau, Quebec.
La Salle.....	" Louis Panet, Quebec.
Laurentides.....	" J. E. Gingras, Quebec.
Lauzon.....	A. C. de Lery, Esq., Quebec.
Mille Isles.....	F. H. Lemaire, Esq., St. Benoit.
Montarville.....	Hon. C. B. de Boucherville, Boucherville.
Repentigny.....	" Louis Archambault, L'Assomption.
Riguad.....	" J. E. Prudhomme, Tannery West, Montreal Parish.
Rougemont.....	John Frazer, Esq., St. Mark.
Shawinigan.....	J. J. Ross, Esq., St. A. de la Pérade.
Sorel.....	
Stadacona.....	T. McGreevy, Esq., Quebec.
Victoria.....	Hon. James Ferrier, Montreal.
Wellington.....	Edward Hale, Esq., Sherbrooke.

Queen, Fire and Life, Insurance Co.—A. Mackenzie Forbes, General Agent, St. James Street, Montreal—See page 10.

FOR MOURNING GOODS GO TO CHEAPSIDE
437 & 439 Notre Dame St., A. A. MURPHY.

OFFICERS OF THE LEGISLATIVE COUNCIL.—G. B. de Boucherville, clerk, master in chancery, and accountant; Pierre Lavaré, assistant clerk, master in chancery, French translator and assistant accountant; Thomas W. Lloyd, second assistant clerk, clerk of English journals and English translator; Isaïe A. Jodain, advocate, clerk of the offices and committees, and translator; B. Globenski, advocate, clerk of French journals, clerk of standing orders and private bills, and translator; N. Faucher, junr., clerk of special committees and petitions, translator: S. S. Hatt, gentleman usher of the black rod; P. E. Roy, sergeant-at-arms; A. Labelle, copyist; F. X. Brault, first messenger; Francois Blais and Richard Clancy, messengers.

LEGISLATIVE ASSEMBLY.

Hon. J. G. Blanchet.....Speaker.

CONSTITUENCIES.	NAME AND P. O. ADDRESS.
Argenteuil.	Sidney Bellingham, Montreal.
Bagot.....	Pierre Samuel Gendron, St. Rosalie.
Beauce...	Christian Henry Pozer, St George.
Beauharnois.....	A. H. Bisson, St. Louis deGonzague.
Bellechasse.....	Onézime Pelletier, St. Charles.
Berthier.....	Louis Sylvestre, Berthier (en haut).
Bonaventure	Hon. Théodore Robitaille, New Carlisle.
Brome.....	W. W. Lynch, Knowlton.
Chambly	Gédéon La Rocque, Longueuil.
Champlain	F. X. A. Trudel, Montreal.
Charlevoix	A. Gagnon, Baie St. Paul.
Chateauguay.....	Edouard Laberge, Ste. Philomène.
Chicoutimi and Saguenay. ..	Pierre Alexis Tremblay, Chicoutimi.
Compton.....	W. Sawyer, Sawyerville.
Deux Montagnes	Hon. Gédéon Ouimet, Montreal.
Dorchester	L. N. Larochelle, Anselme.
Drummond and Arthabaska..	W. Laurier, Arthabaskaville.
Gaspé.....	Hon. Pierre Fortin, Laprairie.
Hochelaga	Louis J. B. Beaubien, Montreal.
Huntingdon	Thomas Sanders, Havelock.
Iberville	Louis Molleur, St. Jean.
Jacques Cartier.....	Narcisse M. LeCavalier, St. Laurent.
Joliette	Vincent Paul Lavallée, St. Felix de Valois
Kamouraska.....	Charles François Roy, Ste. Anne de la Pocatière.
Laprairie.....	Andrew Esinhart, Laprairie.
L'Assomption	Onulphe Pelletier, L'Epiphanie.
Laval	Hon. Joseph Hyacinthe, Bellerose, St. Vincent de Paul.
Levis	Hon. J. G. Blanchet, Lévis.
L'Islet.....	Pamphile G. Verrault, St. Jean Port-Joly.

Dick's Chemical Manual Fire Engines and Portable Extincteurs.
Rintoul Bros. Agents, St. Sacrament St.—See page 24.

Black Diamond N.S. Coal Co. F. W. Henshaw, Agent
See page 20.

Constituencies.	Name and P. O. Address.
Lotibinière	Henry Gustave Joly, Quebec.
Maskinongé	Moïse Houde, Rivière du Loup, (en haut.)
Megantic	Hon. George Irvine, Quebec.
Missisquoi	Josiah S. Brigham, Philipsburg.
Montcalm	Firmin Dugas, Montcalm.
Montmagny	T. Langelier, Quebec.
Montmorency	Hon. Joseph Cauchon, Quebec.
Montreal West	J. W. McGauvran, Montreal.
" Centre	Hon. L. H. Holton, Montreal.
" East	F. David, Montreal.
Napierville	L. D. Lafontaine, St. Edouard.
Nicolet	Ovide Methot, St. Pierre les Becquets.
Ottawa County	Ezra Butler Eddy, Hull.
Pontiac	John Poupore, Chichester.
Portneuf	Praxède Larue.
Quebec East	C. A. P. Pelletier, Quebec.
" West	John Hearn, Quebec.
" Centre	Hon. Hector L. Langevin, C.B., Quebec and Ottawa.
" County	P. Garneau, Quebec.
Richmond & Wolfe	Jacques Picard, Wotton.
Richelieu	J. A. Dorion, St. Ours.
Rimouski	C. F. X. A. Chauveau, Quebec.
Rouville	Hon. Victor Robert, Ste. Angèle.
St. Hyacinthe	Pierre Bachand, St. Hyacinthe.
St Johns	Felix G. Marchand, St. Jean d'Iberville.
St. Maurice	Elzéar Gérin, Three Rivers.
Shefford	Hon. M. Laframboise, Montreal.
Sherbrooke	" Joseph Gibb Robertson, Sherbrooke.
Soulanges	B. Saveuse de Beaujeu, Coteau du Lac.
Stanstead	Thomas Locke, Stanstead.
Temiscouata	Elie Mailloux, St. Arsène.
Terrebonne	Hon. J. Adolphe Chapleau, Montreal.
Three Rivers	H. G. Malhiot, Three Rivers.
Vaudreuil	Emery Lalonde, Ste. Marthe.
Verchères	Jos. Diagle, Belœil.
Yamaska	Chs. Gill, Sorel.

Officers of the Legislative Assembly.—Sir George Manly Muir, clerk of the House; Etienne Simard, assistant do.; A. T. Marsan, law clerk; Chs. Ambroise Pariseau, clerk; Laurent Simoneau, accountant; Charles Jas. Ardouin, chief office clerk, distributor of stationery and superintendent of supernumeraries; Cyrille Pettigrew, Thos. Prendergast, Adjuton Demers, copying clerks; Chs. P. Lindsay, chief committee clerk, and clerk of elections; Edouard LeMoine, clerk of private bill committee; Edouard Belleau, asst. do.; André Napoléon Montpetit, chief French translator; Benoit Marquette, 1st asst. do.; Buteau Turcotte, 2nd asst. do.; William Cook, chief English translator; John Byrne Duggan, assistant do; Ed. Demers, speaker's secre-

Queen, Fire and Life, Insurance Co.—A. Mackenzie Forbes, General Agent, St. James Street, Montreal—See page 10.

For a good assortment of Dry Goods go to Cheapsid 437 & 439 Notre Dame St., A. A. MURPHY.

tary, assistant clerk of committees and perm't copying clerk; Paul Ernest Smith, clerk of the English journals; O. C. de-Lachevrotière, clerk of French journals; Louis Fortier, asst. do.; Joseph Whydden, English assistant do.; Léon P. Lemay, librarian; Louis P. Turcotte, assistant do; Pierre Chenet, postmaster; L. Morel, assistant do., and messenger; Chas. Garneau, sergeant-at-arms; Olivier Robitaille, chief messenger; Alfred Pelletier, speaker's messenger; Martial Roy, Edward Littlejohn, Joseph Trudelle, Siméon Gagné, Jacques Morin, Etienne Gauvreau, messengers.

Public Departments.

Secretary's Office.—Hon. Gédéon Ouimet, provincial secretary; P. J. Jolicœur, assistant do.; G. W. Colfer, clerk of the English correspondence; Pierre Chauveau, clerk of the French correspondence; Olivier Campeau, accountant; J. B. Lenoir, clerk; Joseph O. Laurin, copying clerk; Zeph. Duhamel, clerk; Pierre Prevost, messenger.

Provincial Registrar's Department.—Hon. Gédéon Ouimet, provincial registrar; J. B. Meilleur, deputy registrar; A. Belanger, clerk; Etienne Poitras, messenger.

Department of Public Instruction.—Minister of public instruction and superintendent of education, Hon. Gédéon Ouimet; secretary and deputy head of the ministry of public instruction, Dr. Louis Giard; assistant secretary and deputy head of the ministry of public instruction, H. H. Miles, LL.D., D.C.L., joint secretaries of the council of public instruction and editor of "Le Journal de l'Instruction" and "Journal of Education," respectively, Dr. Giard and Dr. Miles; clerk of the French correspondence, assistant editor of the "Journal de l'Instruction Publique," and librarian, Napoleon Legendre; clerk of English correspondence, and assistant editor of the "Journal of Education," Patrick Delaney; clerk of accounts and statistics, Alfred Thomas; assistant clerk of French correspondence, Leopold Devisme, B.A.; assistant clerk of accounts and statistics, Jos. Richardson; store-keeper, Jacques Laparre; messenger and house-keeper, Paul Blouin.

Treasury Department.— Hon. Joseph G. Robertson, treasurer; Joseph Elliot, assistant do; Gaspard Drolet, auditor; Henry Hemming and Frank D. Tims, book-keepers; A. Giard, J. T. Harrower, Stanley H. Holt, Joseph E. Marmetta, W. A. Davies, clerks; H. Hughes, office-keeper and messenger; G. Trudelle, second messenger.

Department of Agriculture and Public Works.—Hon. Louis Archambault, commissioner; Simeon LeSage, assistant do. and director of colonization; Edouard Moreau, secretary and accountant; Pierre Gauvreau, chief engineer; J. B. Derome, asst. engineer; Edward H. Nesbitt, book-keeper; Chas. Lesperance,

Dick's Chemical Manual Fire Engines and Portable Extincteurs Rintoul Bros. Agents, St. Sacrament St.—See page 24.

Black Diamond N.S. Coal Co. F. W. Henshaw, Agent
See page 20.

assistant book-keeper; Thos. T. Nesbitt, assistant secretary; J. O. Fontaine, assistant director of colonization; J. B. Peltier, and J. B. Sirois, messengers.

Department of Crown Lands.—Hon. P. Fortin, commissioner; E. E. Taché, assistant do.; Joseph Bouchette, deputy surveyor-general; John V. Gale, accountant and cashier; E. T. Fletcher, G. G. Dunlevie, J. Taché, surveyors and draughtsmen; P. M. A. Genest, draughtsman; W. F. Collins, J. J. Prendergast, L. D. Lemoine, L. L. Rivard, 1st class clerks; F. D. Dugal, F. Chasse, T. Morkill, W.E. Collins, L. Berthelot, D.C. Mackedie, A. Pare, 2nd class clerks; G. B. N. Proulx, Victor Derome, 3rd class clerks; P. Potvin, office-keeper; P. Cahill, C. Dumontier, messengers.

Registration Office, Montreal.—J. B. Varin, director; F. W. Blaiklock, surveyor; L. W. Sicotte, clerk.

Registration Office, Quebec.—P. L. Morin, F. Lachaine, surveyors and draughtsmen; G.A. Varin, R. D'Estimauville, clerks; Charles Gaupin, extra clerk.

Registration Office, Three Rivers.—G. A. Bourgeois, director; residence and office at Three Rivers; L. O. A. Archand, surveyor and draughtsman; P. Guillet, clerk.

Registration Office, Montmagny.—Thomas Breen, director; F. X. Gendreau, clerk.

Registration Office, Terrebonne.—J. A. Hervieux, director; J. H. Leclair, surveyor and draughtsman.

Acting as Timber Agents as well as Land Agents:

SECTION.	CROWN AGENTS.
Coulonge	Edmund Heath, Clarendon.
Gatineau	Robert Farley, Hull.
Petite Nation	Geo. W. Cameron, Thurso.
Magog	O. B. Kemp, Granby.
St. Francis	Wm. Farwell, Robinson Village.
Arthabaska	Antoine Gagnon, Arthabaskaville.
Chaudière	A. Fortin, St. Joseph Beauce.
Montmagny	E. Renault, Montmagny.
Grandville	C.T.Dube, Riviere du Loup en bas.
Rimouski	L. J. Riopel, Rimouski.
Bonaventure	J. W. Verge, New Carlisle.
Saguenay	George Duberger, Murray Bay.
Petite Nation	A. B. Filion, Arundel.
Magdaline Islands	E. Paquet, Magdaline Islands.
Lake St. John & Saguenay	J. O. Tremblay, Chicoutimi.
Lake St. John	I. Dumais, Roberval.
St. Charles	Z. Rousseau, St. Roche, Quebec.
St. Maurice	L. A. Dubord, Three Rivers.
Assomption	B. Dalphausse, Joliet.
Ottawa	A. J. Russell, Ottawa.
Montreal	C. E. Belle, Montreal.
Gaspé	Ls. Roy, Cap-Chat.

Queen, Fire and Life, Insurance Co.—A. Mackenzie Forbes, General Agent, St. James Street, Montreal—See page 10.

TAILORING DEPARTMENT AT CHEAPSIDE
437 & 439 Notre Dame St., A. A. MURPHY.

McLean Stewart, general collector, Quebec; John McKay, clerk.

Inspector of Agencies.—John Hume.

Mines.—L.L.Rivard, gold mining inspector; residence, Crown Lands Office, Quebec.

Seigniory of Louzon and Crown Domain.—J. Laurin, agent; residence, Quebec.

Jesuits Estate.—Huot & Larue, Quebec; J. B. Varin, Montreal; V. Guillet, Three Rivers; L. Guillet, jun., Batiscan.

Board of Examination of P. L. Surveyors.—Hon. the Commissioner of Crown Lands *ex-officio*; Joseph Bouchette, deputy surveyor-general; Adolphus Larue, President, Quebec; F. W. Blaiklock, C. F. P. Baillarge, E. T. Fletcher, J. Bignell, and L. P. Gauvreau, Quebec, Prov. Land Surveyors; acting secretary, Alex. Sewell; Examiner in Geology and Mineralogy, Sir W. E. Logan, &c.

MEMBERS OF THE COUNCIL OF AGRICULTURE FOR THE PROVINCE OF QUEBEC.—Hon. Gédéon Ouimet, Hon. L. Archambeault, *ex-officio*; Hon. J. O. Beaubien, Hon. J. J. Ross, Hon. D. E. Price, Hon. M. H. Cochrane; Mr. H. G. Jolly, M.P., President; Mr. Alex. Sommerville, Vice-President; Messrs. J. Gaudet, M. P., P. B. Benoit, M. P., L. Beaubien, M. P., E. J. DeBlois, L. H. Massue, J.M. Browning, L. Levesque, A. Marsan, Rev.F.Pilote, Rev. S. Tassé, S. N. Blackwood, A. Casavant, J. N. E. Faribault, L. N. Gauvreau, G. Leclère, Secretary-Treasurer.

PROVINCE OF NOVA SCOTIA.

Seat of Government—Halifax.

Lieutenant-Governor (and Deputy Governor for signing Marriage Licenses.)—His Honor Hon. Adams George Archibald, C. M. G.; Samuel Adams, Private Secretary; Capt. H. W. Clarke, N.S.M.; (66nd Regt.) Aide-de-Camp; Major M. B. Daly, (1st Brg. Mil. Artillery) Provincial Aide-de-Camp.

EXECUTIVE COUNCIL.

Hon. Wm. Annand, Treasurer and President.
" H. W. Smith, Attorney-General.
" Wm. B. Vail, M.P.P., Provincial Secretary.
" Hon. Danl. Macdonald, M.P.P., Commissioner for Public Works and Mines.
" E. P. Flynn, Commissioner of Crown Lands.
" R. A. McHeffey, M.L.C.
" John Ferguson, M.P.P.
" James Cochran, M.P.P.
" Robert Robertson, M.P.P.

Dick's Chemical Manual Fire Engines and Portable Extincteurs.
Rintoul Bros. Agents, St. Sacrament St.—See page 24.

Black Diamond N.S. Coal Co. F. W. Henshaw, Agent
See page 20.

Retired Members of Council retaining their rank and precedence, by special permission of Her Majesty.—Hon. Sir William Young, Kt.; Hon. James McDonald, Hon. James W. Johnston, Hon. Charles Tupper, C.B.; Hon. S. L. Shannon, Hon. Joseph Howe, Hon. Wm. A. Henry, Hon. Alex. MacFarlane, Hon. Adams Geo. Archibald.

LEGISLATIVE COUNCIL.

HON. ALEXANDER KEITH, President.

NAME AND P. O. ADDRESS.	NAME AND P. O. ADDRESS.
Hon. R. M. Cutler, Guysborough	Hon. S. Creelman, Stewiacke.
" Stayley Brown, Yarmouth	" Wm. O. Hefferman, Guysborough.
" H. G. Pineo, Wallace.	" D. McN. Parker, Halifax.
" R. A. McHeffey, Windsor.	" Jas. Fraser, New Glasgow
" G. McKenna, Shelburne.	" W. Annand, Halifax, (Treasurer, M.E.C.
" J. Creighton, Lunenburgh	" Hy. Martell, Arichat.
" W.C. Whitman, Annapolis	" Jas. Cochran, M.E.C.
" F. Tupper, Liverpool.	" C. J. Campbell, Baddeck.
" J. McKinnon, Antigonish.	
" P. Smyth, Port Hood.	

Officers.—John C. Halliburton, Clerk; Rev. George W. Hill, A.M., Chaplain; ——— ———, gentleman usher of the black rod; R. L. Weatherby, Law Clerk and Clerk of Parliament.

HOUSE OF ASSEMBLY.

.....Speaker.

CONSTITUENCIES.	NAME AND P. O. ADDRESS.
Annapolis	Jared C. Troop, Bridgetown.
"	David C. Landers, Annapolis.
Antigonish	Daniel McDonald, Antignoish.
"	Joseph McDonald, Antigonish.
Colchester	S. Rettie, Truro.
"	Thomas F. Morrison, Londonderry.
Cumberland	E. Vickery, Parrsborough.
"	Henry G. Pineo, Pugwash.
Cape Breton	Alonzo J. Whyte, Sydney.
"	John Ferguson, Sydney.
Digby	Wm. B. Vail, Halifax.
"	Urbine Doucett, Clare.
Guysborough	W. H. Wylde, Guysborough.
"	John A. Kirk, Glenelg.
Halifax	D. Archibald, Musquodoboit.
"	John Taylor, Halifax.
"	John Flynn, Halifax.

Queen, Fire and Life, Insurance Co.—A. Mackenzie Forbes, General Agent, St. James Street, Montreal—See page 10.

FOR MOURNING GOODS GO TO CHEAPSIDE
437 & 439 Notre Dame St., A. A. MURPHY.

Constituencies.	Name and P. O. Address.
Hants	Henry Allison, Maitland.
"	Wm. McDougal, Falmouth.
Inverness	H. Blanchard, Halifax.
King's	D. Moore, Kentville.
"	D. B. Woodworth, Canning.
Lunenburg	James Eisenhauer, Lunenburg.
"	Mather B. Desbrisay, Bridgewater.
Pictou	S. H. Holmes, Pictou.
"	Hugh J. Cameron, New Glasgow.
Queen's	Hon. H. W. Smith, Liverpool.
"	Samuel Freeman, Milton.
Richmond	Edward P. Flynn, Arichat.
"	M. McRae, St. Peters.
Shelburne	Hon. Robert Robertson, Barrington
"	Thomas Johnson, Lockeport.
Victoria	Charles Campbell, Baddeck.
"	John Ross, Little Bras d'Or.
Yarmouth	John Ryerson, Yarmouth.
"	A. Gayton, Argyle.

Officers of the House of Assembly—H. C. D. Twining, Chief Clerk; L. C. Power, assistant clerk; A. M. Gidney, sergeant-at-arms; Jas. L. Griffin, assistant do.; Jas. Venables, Librarian; John Fitzgerald, 1st messenger; and Rev. Canon Cochran, Chaplain.

Public Departments.

Provincial Secretary's Office.—Hon. W. B. Vail, M.P.P., Provincial Secretary; Herbert Crosskill, Deputy Secretary; Hugh Kerr, Financial Clerk; Thos. Robertson, Clerk Marriage Licenses; John Palmer, messenger.

Treasury Department.—Hon. William Amand, M.L.C., Treasurer; W. E. Brine, Clerk; James Hennessey, messenger.

Attorney-General's Office.—Hon. H. W. Smith, M.P.P., Attorney-General; John Osman, messenger.

Department of Mines and Minerals and Public Works.—Hon. Daniel Macdonald, M.P.P., Commissioner of Mines and Public Works.—Mines and Mineral Branch.—John Kelly, Provincial Deputy Commissioner; Charles Carman, Clerk; Henry S. Poole, Inspector of Mines. Local Public Works Branch.—J. A. Cately, Clerk; H. B. Reid, Clerk of Works; Patrick Hunt, messenger.

Deputy Gold Commissioners.—Montague, Lawrencetown and Waverley, John Kelly; Stormont, John F. Taylor; Tangier, John Kelly; Sherbrooke, Wm. L. Pye; Oldham and Renfrew, James McKenzie; Wine Harbour, D. M. Crockett; Mount Uniacke, Benjamin Blois.

Dick's Chemical Manual Fire Engines and Portable Extincteurs.
Rintoul Bros. Agents, St. Sacrament St.—See page 24.

Black Diamond N.S. Coal Co. F. W. Henshaw, Agent
See page 20.

Crown Land Department.—Hon. E. P. Flynn, M.P.P., Commissioner; W. A. Hendry, Surveyor; Edward Morris, Matthias Cuppaige, Edwin Fairbanks, and James H. Austin, Clerks.

Superintendent of Education and Secretary to Council of Public Instruction: Rev. A. S. Hunt, M.A.; clerk, J. Ross.

Provincial Hospital for the Insane.—Visitors, The Governor, the Chief Justice, the Provincial Secretary, the President of the Legislative Council, the Speaker of the House of Assembly, and the heads or authorized representatives of all Christian Churches in the Province; commissioners, Peter Ross, James Duggan, and Geo. Dustan; medical superintendent, James R. DeWolf, M.D.; assistant physician, Dr. McKeagney; storekeeper, Geo. Downie; housekeeper, Mrs. R. D. Dickson; supervisor, Mrs. Downie; engineer, R. D. Dickson.

Commissioner for Examining, Preserving and Arranging Ancient Records and Documents, Illustrative of the History and Progress of Society in the Province.—Thos. B. Akins, D.C.L.

Board of Examiners for Provincial Medical Licenses.—Wm. J. Almon, M.D., P.M.O., Hon. D. McN. Parker, M.D., and R. S. Black, M.D.

Commissioners without the Provinces.—Abram Jackson of Boston, and Andrew B. Almon, of Salem.

Queen's Printer.—H. W. Blackader.

Dominion Offices and Officers.

Finance Department of Canada.—Nova Scotia Branch.—Sydenham Howe, auditor; R. Stather, clerk; John Mullane, messenger.

Deputy of Rec. General for Nova Scotia.—C. E. Ratchford.

Post-Office Department, Nova Scotia Division.—Post-Office Inspector, A. Woodgate; assistant inspector, F. M. Passow; clerks, Thos. Southall, R. A. Burnham; messenger, R. R. McMillan. *Money Order Office.*—Superintendent, James H. Thorne; clerks, F. Creighton, S. S. Thorne; messenger, Thos. Conran. *Railway Mail Clerks.*—Between Halifax and Amherst, Isaac S. Burnhill, E. A. Bent; between Halifax and Annapolis, A. Brown, F. R. Bent; between Pictou and Truro, F. Huntington.

Post-Office, Halifax.—Postmaster, B. W. Cochran; clerks, W. M. Small, V. V. Tremain, T. W. DeWolfe, A. H. Cunningham, J. D. Story, W. H. Chamberlain, W. H. Donovan, J. Flowers; temporary clerks, C. Legg, C. H. Hamilton, T. Southall, jr., J. Cunningham; newspaper sorter, C. C. Smith; letter carriers, Matthew Collins, (chief carrier), J. Fitzgerald, James Wilson, John Wilson, W. Carroll; temporary letter carrier, D. Silverthorne; pensioned letter carrier, Wm. Craig; messenger, S. Saunders.

Queen, Fire and Life, Insurance Co.—A. Mackenzie Forbes, General Agent, St. James Street, Montreal—See page 10.

Hosiery, Gloves, Ribbons and Laces, at Cheapside
437 & 439 Notre Dame St., A. A. MURPHY.

Penitentiary.—Robert Duncan, warden; medical attendant, Rufus S. Black, M.D.; chaplain, Rev. Henry Pope.

Sable Island.—Resident Superintendent, ————; Resident Superintendents—St. Pauls, Dan J. McNeil; Scatterie, John McLean.

Railway Department.—General Superintendent, Lewis Carvel; General Traffic Agent, Geo. Taylor; Chief Engineer, Alex. McNab; Accountant, Thomas Foote; Paymaster, W. U. Jones; Cashier, David Rottinger; Clerks, John Adams, S. S. Bully, D. A. Story, Wm. Huggin, and J. M. Lyons; Telegraph Clerk, — McLearn; Messenger, Owen Cameron.

Immigration Office.—Agent, Rev. E. Clay, M.D.; deputy agent, Joseph Outram, (46 Bedford Row), Halifax; Capt. F. A. Liebmam, Germany; ——— ———, London; J. R. DeWolfe, Liverpool; ————, Glasgow.

Board of Statistics of Marriages, Births and Deaths.—Sec'y, John Costler, Halifax; Issuers of Marriage Licenses and Deputy Reg'rs of Marriages, Births and Deaths, the Deputy Postmasters in the different Counties, and Stephen Selden, Halifax; Deputy Registrars of Marriages, Births and Deaths, the Way Office keepers in the different Counties, and Rev. Henry Stamer, Rev. R. Jamieson, Rev. Jas. Waddell, Rev. Edward Ansell, J. J. Clark, M.D.

COMMISSIONERS OF INDIAN AFFAIRS.

District No. 1.—John Harlow.
District No. 2.—Rev. Philip M. Holden.
District No. 3.—Rev. Peter Danaher.
District No. 4.—Rev. Randall McDonald.
District No. 5.—John J. McKinnon, Jr.
District No. 6.—Rev. John McDougall.
District No. 7.—Joseph McDonald.

Inspector of Steamers Carrying Passengers.—Alex. Moir.

Inspector of Customs.—J. J. Kerr.

Savings Bank.—J. B. Wallace, cashier.

Militia Department.—J. W. Laurie, D.A.G.

Marine and Fisheries.—H. W. Johnston, Agent; W. H. Venning, Inspector of Fisheries, N.B. & N.S.; W. H. Rogers, Fishery Officer for Nova Scotia—Amherst; Captain P. A. Scott, R.N., Chairman Board Examiners, Masters and Mates.

Board of Governors of Dominion Building.—The Postmaster (chairman), the Auditor (secretary), the Assistant Receiver General, the Collector of Customs, the Collector of Inland Revenue, the Agent of the Department of Marine and Fisheries.

Dick's Chemical Manual Fire Engines and Portable Extincteurs
Rintoul Bros. Agents, St. Sacrament St.—See page 24.

Black Diamond N.S. Coal Co. F. W. Henshaw, Agent
See page 20.

Inland Revenue Department.

Inspector for Nova Scotia, Arch. Patterson, Esq.

Halifax.—Collector, S. Tupper; Excisemen, Angus McLeod, John D. Nash, jr.; Clerk, B. H. Blanchard; Messenger, Pk. Hagarty; Inspector of Petroleum, R. G. Fraser.

Pictou.—Collector, W. J. Lorrain; Exciseman, A. McDonald.

North Sydney.—Collector, Lachlin Robertson.

Yarmouth.—Collector, J. W. H. Rowley.

Audit Office.—Sydenham Howe, auditor; Robert Stather, clerk; John Mullane, messenger.

Assistant Receiver-General's Office.—C. E. Ratchford, assistant receiver-general; Lewis Parker, clerk; Michael Austin, messenger.

PROVINCE OF NEW BRUNSWICK.

Seat of Government—Fredericton.

Lieutenant-Governor.—His Honor the Honorable Lemuel Allan Wilmot, D.C.L.; Lieut.-Col. John Saunders, Private Secretary and Provincial Aide-de-Camp.

EXECUTIVE COUNCIL.

Hon. John J. Fraser, Provincial Secretary and Receiver-Gen.
" R. Young, President of the Council.
" George E King, Attorney-General.
" Benjamin R. Stephenson, Surveyor-General.
" William M. Kelly, Chief Commissioner Board of Works.
" J. H. Crawford.
" A. McQueen.
" Edward Willis.

LEGISLATIVE COUNCIL.

Hon. John S. Saunders, President.

Counties.	Name and P. O. Address.
Albert	Hon. J. Lewis, Hillsboro'.
Carleton	" C. Perley, Woodstock.
Charlotte	" ———
Charlotte	" J. J. Robinson, Campo Bello.
Gloucester	" R. Young, Caraquette.
Kent	" O. McInerney, Richibucto.
King's	" ———
Northumberland	" ———

Queen, Fire and Life Insurance Co.—A. Mackenzie Forbes, General Agent, St. James Street, Montreal—See page 10.

FLANNELS, BLANKETS & YARNS, at CHEAPSIDE
437 & 439 Notre Dame St., A. A. MURPHY.

Counties.		Name and P. O. Address.
Northumberland	Hon.	
Restigouche	"	W. Hamilton, Dalhousie.
St. John	"	A. McL. Seedy, St. John.
St. John	"	T. R. Jones, St. John.
Sunbury	"	C. Harrison, Sheffield.
Victoria	"	B. Beveridge. Tobique.
Westmorland	"	E. B. Chandler, Dorchester.
Westmorland	"	D. Hannington, Shediac.
York	"	J. S. Saunders, Fredericton.
Queen's	"	G.D. Bailey, Newcastle Creek

Officers of the Legislative Council.—George Botsford, Clerk; J. H. Phair, assistant Clerk; B. R. Jouett, usher of black rod; Rev. John M. Brooke, D.D., Chaplain.

HOUSE OF ASSEMBLY

Hon. Edwin A. Vail, Speaker.

Constituencies.	Name and P. O. Address.
Albert (County)	M. B. Palmer. Hopewell Corner.
" "	James Ryan, Middle Coverdale.
Carleton, (County)	Edward Irving, Centreville.
" "	W. Lindsay, Woodstock.
Charlotte (County)	Hon. Bj. R. Stephenson, St. Andrews.
" "	F. Hibbard, St. George.
" "	Joseph Donald, Dufferin.
" "	J. C. Brown, St. Andrews.
Gloucester (County)	Samuel Napier, Bathurst.
" "	T. Blanchard, Caraquet.
Kent (County)	A. Girouard, St. Mary.
" "	
King's (County)	E. A. Vale, Sussex Vale.
" "	James W. Newlen, Morton.
" "	J. H. Crawford. Ossekeag.
Northumberland (County)	Hon. Wm. M. Kelly, Chatham.
" "	J. C. Gough, Newcastle.
" "	Michael Adams. Newcastle.
" "	T. F. Gillespie, Chatham.
Queen's (County)	Eben. Williams, Newcastle Creek.
" "	W. S. Butler, Grand Lake.
Restigouche (County)	John Phillips, Dalhousie.
" "	Wm. Montgomery, Dalhousie.
St. John (County)	Hon. George King, St John.
" "	Edward Willis, St. John,
" "	Joseph Coram, Carleton, (St. John.)
" "	Michael W. Maher, St. John.
St. John (City)	Dr. A. Alward, St. John.
" "	W. Wedderburn, St. John.

Dick's Chemical Manual Fire Engines and Portable Extincteurs.
Rintoul Bros., Agents, St. Sacrament St.—See page 24.

Black Diamond N.S. Coal Co. F. W. Henshaw, Agent
See page 20.

Constituencies.	Name and P. O. Address.
Sunbury (County).....	A. Harrison, Maugerville.
" "	J. S. Covert, Maugerville.
Victoria (County).....	L. Thériault, Grand Falls.
" "	James Tibbetts, Fredericton.
Westmorland (County).....	P. A. Landry, Dorchester.
" "	Hon. A. McQueen, Point de Bute.
" "	D. L. Hannington, Dorchester.
" "	John A. Humphrey, Moncton.
York (County)	R. Robinson, Canterbury Station.
" "	Hon. J. J. Fraser, Fredericton.
" "	J. A. Beckwith, Fredericton.
" "	Chas. McPherson, Fredericton.

Officers of the House of Assembly.—Geore J. Bliss, Clerk; John Richards, Assistant Clerk; Harry Beckwith, Sergeant-at-Arms; Rev. Charles Spurden, D.D., Chaplain; H. G. Wetmore, Librarian.

Public Departments.

Attorney-General's Office.—Hon. George E. King, Attorney-General; Wm. Jack, Advocate-General.

Provincial Secretary's Office.—Hon. J. J. Fraser, Provincial Secretary, Registrar and Receiver General; J. Woodforde Smith, Deputy Provincial Secretary; G. N. Babbit, Cashier to Receiver General; Edgar Hanson, 2nd Clerk; Robert Thorburn, messenger.

Surveyor-General's Department.—Hon. Benjamin R. Stevenson, Surveyor-General; A. Inches, Deputy Surveyor-General; W. P. Flewelling, Accountant; Timothy O'Connor, 1st draftsman; Alex. Sibbald, 2nd do.; Anthony Lockwood, supernumerary; Thos. Loggie and J. Edward Smith, junior clerks.

Board of Works Department—Hon. W. M. Kelly, Chief Commissioner Board of Works; Asa Coy, 1st Clerk; G. F. Coy, 2nd Clerk; A. G. Beckwith, Draftsman and Engineer.

Audit Office.—James S. Beck, Auditor-General; E. O'Brien, messenger.

Education Department.—Theodore H. Rand, M.A., Chief Superintendent of Schools; George Thompson, Clerk.

Post-Office—Inspector's Office, St. John, New Brunswick.—Hon. John McMillan, P.O. Inspector; Wm. Paisley, Secretary; W. C. Whittaker, Accountant; J. McM. Hunter, W. Avery, W. F. Campbell, clerks; W. Bannister, messenger.

Queen, Fire and Life, Insurance Co.—A. Mackenzie Forbes, General Agent St. James Street, Montreal—See page 10.

TAILORING DEPARTMENT AT CHEAPSIDE
437 & 439 Notre Dame St., A. A. MURPHY.

DOMINION OFFICERS.

C. E. Ratchford, Dominion Auditor.

St. John Penitentiary.—John Quinton, Warden; A. Robertson, Accountant.

Inland Revenue.—Thomas Hanford, Inspector; Robert W. Crookshank, Collector; George Travis, John E. Ganong, John Frederickson, and Thomas Potts, Excisemen.

COMMISSIONERS OF INDIAN AFFAIRS.

A. Barbaril, Hon. D. Harrington, W. Salter, William Fisher, Rev. J. C. McDevitt, Henry Livingston, A. C. Hammond, M.M. Sargeant, Rev. C. Lefebre, S. L. Bishop and W. Hickson, F. E. Pouliot, M.D., Francis Tibbetts, Dibble and Perley, Prudent Babin.

PROVINCE OF MANITOBA.

Seat of Government—Fort Garry.

Lieutenant-Governor.—Hon. ALEX. MORRIS, P.C.

EXECUTIVE COUNCIL.

Hon. Joseph McKay, President.
" Joseph Royal, Secretary.
" Thomas Howard, Treasurer.
" H. J. Clarke, Attorney-General.
" J. Norquay, Commissioner of Public Works & Agricult.
Sedley Blanchard, Esq., Clerk.

LEGISLATIVE COUNCIL.

HON. JAMES MCKAY.....Speaker.

J. H. O'Donnell, Esq.	Colin Inkster, Esq.
Solomon Hamelin, Esq.	Francis Ogletree, Esq.
Donald Gunn, Esq.	F. Dauphinais, Esq.

Thomas Spence, Esq., clerk.

LEGISLATIVE ASSEMBLY.

——— .....Speaker.

CONSTITUENCIES.	NAME AND P. O. ADDRESS.
Baie St. Paul.....	Jos. Dubuc, Winnipeg.
Headingly.....	Jas. Cunningham, Winnipeg.

Dick's Chemical Manual Fire Engines and Portable Extincteurs.
Rintoul Bros., Agents, St. Sacrament St.—See page 24.

Black Diamond N.S. Coal Co. F. W. Henshaw, Agent
See page 20.

Constituencies.	Name and P. O. Address.
High Bluff	J. Norquay, jr., Winnipeg.
Kildonan	J. Sutherland, "
Lake Manitoba	Angus McKay, "
Poplar Point	D. Spence, "
Portage La Prairie	F. A. Bird, "
St. Agathee	Geo. Klyne, "
St. Anne	Jno. Metavish, "
St. Andrews, N.	Hon. A. Boyd, "
St. Andrews, S.	H. G. Hay, "
St. Boniface, E.	Hon. M. A. Girard, "
St. Boniface, W.	Louis Schmidt, "
St. Charles	Hon. H. J. Clarke, "
St. Clements	Thos. Bunn, St. Clements.
St. Francois Xavier, E.	P. Breland, White Horse Plains.
St Francois Xavier, W.	Jos. Royal, Winnipeg.
St. James	E. Bourke, St. James.
St. Norbert, N.	Jos. Lemay, St. Norbert.
St. Norbert, S.	P. Delorme, Winnipeg.
St. Pauls	Dr. Bird, "
St. Peters	Hon. T. Howard, St. Vital.
St. Vital,	A. Beauchemin.
Winnipeg and St. John	Donald A. Smith, Winnipeg.

Molyneux St. John, Esq., Clerk.

NORTH WEST TERRITORIES.

Seat of Government—Fort Garry.

Lieutenant-Governor.—Hon. Alex. Morris, P.C.
Clerk of Council.—W. T. Urquhart, Esq.

PROVINCE OF BRITISH COLUMBIA.

Seat of Government—Victoria, V. I.

Lieutenant-Governor.—Hon. Joseph W. Trutch.

EXECUTIVE COUNCIL.

Hon. A. De Cosmos, Premier and Pesident of Executive Council.
" Geo. A. Walkem, Attorney-General.
" John Ash, Provincial Secretary.
" R. Beaven, Chief Com. of Land and Works.
" W. J. Armstrong, Minister of Finance and Agriculture, and Clerk of Executive Council.

Queen, Fire and Life, Insurance Co.—A. Mackenzie Forbes, General Agent, St. James Street, Montreal—See page 10.

IMAGE EVALUATION
TEST TARGET (MT-3)

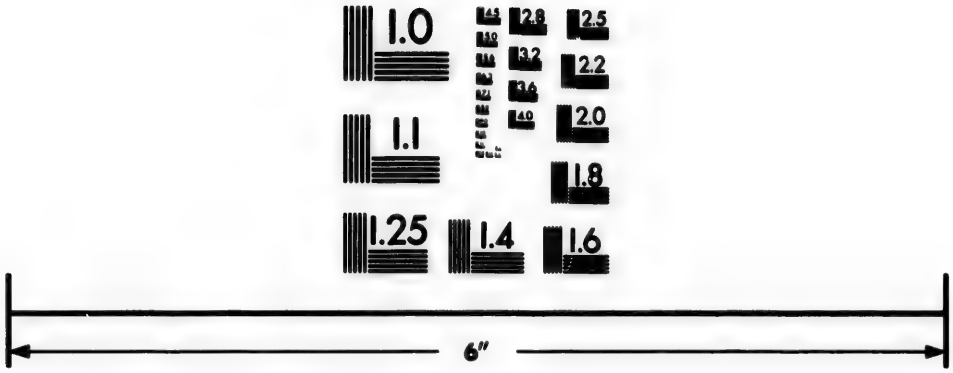

Photographic
Sciences
Corporation

23 WEST MAIN STREET
WEBSTER, N.Y. 14580
(716) 872-4503

2.8
3.2
2.5
2.2
2.0
1.8
1.1
1.0

SILKS, DRESS GOODS & MERINOS, at CHEAPSID
437 & 439 Notre Dame St., A. A. MURPHY.

LEGISLATIVE ASSEMBLY.

Hon. J. TRIMBLE.....Speaker.

CONSTITUENCIES.	NAME AND P. O. ADDRESS.
Cariboo	Hon. G. A. Walkem, Victoria.
"	J. Hunter, Barkerville.
"	J. Barnston, "
Comox	Hon. J. Ash, Victoria.
Cowichan	Wm. Smithe, Swan Lake.
"	J. P. Booth, Salt Spring Island.
Esquimault	A. Robertson, Victoria.
"	Henry Cogan, Craig Flower.
Kootenay	John A. Mara, Kootenay.
"	Charles Todd, "
Lillooet	W. Saul, Victoria.
"	T. B. Humphreys, Clinton.
Nanaimo	John Robson, Victoria.
New Westminster	J C. Hughes, Burrard Inlet.
" "	Hon. W. J. Armstrong, N. Westm'r.
New Westminster City	H. Holbrook, " "
Victoria	Hon. Amor de Cosmos, Victoria.
"	Arthur Bunster, "
Victoria City	J. F. McCreight, "
" "	Simson Duck, "
" "	Hon. Robert Beaven, "
" "	James Trimble, "
Yale	Robert Smith, Lytton.
"	J. Robinson, Yale.
"	Charles A. Semlin, Bonaparte.

J. Rowland Hett, clerk.

NEWFOUNDLAND.

His Excellency STEPHEN J. HILL, C.B., Governor, Commander-in-Chief, and Vice-Admiral; Capt. Henry J. F. Shea, R.A., Private Secretary and Aide-de-Camp; Edward L. Jarvis, Colonial Aide-de-Camp.

EXECUTIVE COUNCIL.

Hon. Charles F. Bennett, Premier.
" James S. Clift.
" Thomas Glen, Receiver-General.
" Major Henry Renouf, Chairman of Board of Works.
" Joseph L. Little, Attorney-General.
" James L. Noonan, Colonial Secretary, and Clerk to Executive Council.

Dick's Chemical Manual Fire Engines and Portable Extincteurs.
Rintoul Bros., Agents, St. Sacrament St.—See page 24.

Black Diamond N.S. Coal Co. F. W. Henshaw, Agent
See page 20.

LEGISLATIVE COUNCIL.

Hon. EDWARD MORRIS, President.

Hon. Nicholas Stabb.	Hon. Edward D. Shea.
" Robert Kent.	" Wm. J. S. Donnelly.
" J. S. Clift.	" Robert J. Pinsent, Q.C.
" Edward White.	" Augustus W. Harvey.
" P. G. Tessier.	" Robert Thorburn.
" John Winter.	" Thomas Talbot.

Hon. Geo. Emerson, Q. C., Clerk and Master in Chancery.

THE HOUSE OF ASSEMBLY.

Districts. [Elected 8th Nov., 1873.]

St. Johns East.—John J. Dearin, R. J. Parsons, and C. J. Kent, Esqrs.
St. Johns West.—Lewis G. Tessier, Pat. J. Scott, and M. Fenelon, Esqrs.
Harbor Grace.—W. O. Wood, and F. B. T. Carter, Esqrs.
Carbonear.—John Rorke, Esq
Harbor Maine.—Joseph I. Little and Patrick Nowlan, Esqrs.
Port de Grave.—John Bartlett, Esq.
Bay de Verds.—J. J. Rogerson, Esq.
Trinity.—John Steer, J. H. Warren, and W. V. Whiteway, Esqrs.
Bonavista. — Charles Bowring, John I. Burton, and W. M. Reilly, Esqrs.
Twillingate and Forgo.—Charles Duder, F. B. T. Carter, and Smith McKay, Esqrs.
Ferryland.—Thomas Glen and Richard Raftus, Esqrs.
Placentia and St Marys.—James Collins, Charles F. Bennett, and Henry Renouf, Esqrs.
Burin.—James S. Wister and C. K. Ayre, Esqrs.
Fortune Bay.--Thomas R. Bennett, Esq.
Burgeo and Lapoile.--Prescott Emerson, Esq.

Legislature meets about the end of January, or beginning of February.

Bishops.--Right Rev. E. Field, D.D.; Right Rev. J. B. Kelly, D.D., Coadjutor.

Roman Catholic.--Most Rev. Dr. Power and Right Rev. Dr. Carfagaini.

PUBLIC OFFICERS.

Receiver-General.--Hon. Thomas Glen, Receiver-General; John Canning, Assistant Collector; James S. Hayward, Landing and Tide Surveyor; E. L. Moore and James Winter, Landing Waiters; W. S. Canning, 3rd Landing Waiter and assistant Tide Surveyor; W. Doutney, 1st Clerk and warehouse keeper; William Gill, 2nd Clerk; John K. Kearney, 3rd Clerk; Patrick Furlong, 4th Clerk; John R. Noonan, 5th Clerk.

Queen, Fire and Life, Insurance Co.—A. Mackenzie Forbes, General Agent, St. James Street, Montreal—See page 10.

FOR MOURNING GOODS GO TO CHEAPSIDE
437 & 439 Notre Dame St., A. A. MURPHY.

Colonial Secretary.--Hon. James L. Noonan, Colonial Secretary; Joseph Crowdy and J. W. Withers, Clerks; Richard Howley, Financial Clerk.

Board of Public Works.--Hon. Major Kearns, Chairman; John Stuart, Secretary; J. T. Nevill, Superintendent of Public Buildings and Inspector of Light-Houses.

Surveyor-General.—William Barnes; W. H. Warren, assistant Surveyor and Draftsman; Thomas Long, Topographical Surveyor; Cortoret Alsop, Clerk.

Postmaster-General.—John Delaney; George Le Messurier, 1st Clerk and general Accountant; Thomas S. Dwyer, Superintendent money-order office.

Commissioner of Poor.--James A. Jordan.

Savings Bank.--Edward Morris, Cashier.

Judicial Establishment.

Supreme Court.—Hon. Sir H. W. Hoyles, Kt., Chief Justice; Hon. B. Robinson and Hon. John Hayward, assistant Judges; Hon. Joseph I. Little, Attorney-General.

Central District Court.--D. W. Prowse, Judge.

Judge of Court at Labrador.--R. J. Pinsent.

Sheriff, Central District.--Thomas Talbot.

Sheriff, Northern District.--John Bemister.

Sheriff, Southern District.—Edmund Hanahan.

PRINCE EDWARD ISLAND.

Sir Robert Hodgson, Kt., Lieutenant-Governor and Commander-in-Chief in and over Her Majesty's Island Prince Edward, and its dependencies, Chancellor, Vice-Admiral, and Ordinary of the same, &c., &c.; Lieut.-Col. R. Hodgson, Private Secretary and Aide-de-Camp; Lieut.-Col. Hon. J. Longworth, Senior Aide-de-Camp.

Executive Council.

Hon. Lemuel C. Owen, President.

Hon. —— Strong.	Hon. J. O. Arsenault.
" A. J. Macdonald.	" W. W. Sullivan.
" John Yeo.	(Three seats vacant.)

Chas. DesBrisay, clerk; W. C. DesBrisay, assistant do.

Dick's Chemical Manual Fire Engines and Portable Extincteurs.
Rintoul Bros. Agents, St. Sacrament St.—See page 24.

MONTREAL

Mercantile Agency.

OFFICE:

BARRON'S BLOCK, ROOM 14,

No. 162, St. James Street.

JAMES MANDEVILLE,

Manager.

REFERENCE BOOK, containing Names and Rating of Manufacturers, Merchants, and Traders throughout the City; also Reports of Real Estate Transfers, Court Proceedings, and City matters at large.

We have superior facilities for posting Merchants' and Traders' Books, and Balancing Bankrupt Estates.

Collections made throughout the Dominion, and prompt Returns guaranteed.

☞ TERMS OF SUBSCRIPTION will be made known at the Office, where we shall be pleased to afford information as to our system of doing business.

J. STARKE & CO.

Mercantile Printing

Law Printing

GENERAL

LETTER-PRESS

ESTABLISHED 1828.

PRINTERS

ESTABLISHED 1828.

BY STEAM POWER

Book Printing

Fancy Printing

AT THE OLD STAND

54 St. Francois Xavier Street,

MONTREAL.

Every Description of Typography executed neatly and promptly at Reasonable Rates.

THE

SCOTTISH PROVINCIAL

ASSURANCE COMPANY.

INCORPORATED BY SPECIAL ACT OF PARLIAMENT.

ESTABLISHED 1825.

Capital (Subscribed)	**$4,866,666.67**
Accumulated Funds	**4,112,340.60**
Deposited with Canadian Government for Special Security of Canadian Policy-holders	**150,000.00**

HEAD OFFICE FOR CANADA:

223 St. James Street,

MONTREAL.

GEORGE WILLIAM FORD,

Secretary.

☞ **LIFE POLICIES, on the Participation Branch, issued prior to 31st January, 1874, will, if in force on 31st January, 1877, rank for full Four Years Bonus at the Division of Profits then to be declared.**

MONTREAL.

Every Description of Typography executed neatly and promptly at Reasonable Rates.

THE

Railway and Newspaper

ADVERTISING COMPANY.

LIMITED.

CAPITAL ..... $200,000.

T. E. FOSTER, ... President.

HENRY SHACKELL, ... Vice-President.

EDWIN KEMP, ... Secretary-Treasurer.

CHARLES WESTON, ... General Agent.

Have the exclusive right of Advertising in the Cars and Stations of the principal Railroads in Canada, and leading Lines in New England and Western States.

☞ Contracts made for Advertising in Newspapers throughout the Dominion, AT AS LOW A RATE as can be obtained from the office of the papers.

Black Diamond N.S. Coal Co. F. W. Henshaw, Agent
See page 20.

LEGISLATIVE COUNCIL.

President—Vacant, appointed Senator.

Queen's County.

Charlottetown—T. W. Dodd, Esq.
First District—John Balderston, Esq., (one seat vacant.)
Second District—Wm. McGill, Esq., (one seat vacant, appointed Senator.)

King's County.

First District—Hons. Patrick Walker and James Dingwell.
Second District—Hon. Joseph Wightman.

Prince County.

First District—Hon. H. Bell and R. B. Reid, Esq.
Second District—W. G. Strong and Jas. Muirhead, Esqrs.
John Ball, clerk; Henry Palmer, Usher of the Black Rod; Rev. Dr. Jenkins, chaplain.

HOUSE OF ASSEMBLY.

Hon. Stanislaus F. Perry.....Speaker.

Queen's County.

Charlottetown—Hon. Fred. Brecken and Dr. Jenkins.
First District—W. D. Stewart, Esq., (one seat vacant, Hon. P. Sinclair returned as member of House of Commons.)
Second District—H. J. Calbeck and W. S. McNeill, Esqrs.
Third District—Hon. F. Kelly and Henry Beer, Esqrs.
Fourth District—Hon. B. Davies, (one seat vacant, Hon. D. Laird returned as member of House of Commons.)

King's County.

Georgetown—A. J. Macdonald, Esq., (one seat vacant, Hon. T. H. Haviland appointed Senator.)
First District—Hon. E. McEachen, (one seat vacant.)
Second District—W. W. Sullivan and H. MacIsaac, Esqrs.
Third District—Hon. L. C. Owen, (one seat vacant, A. C. Macdonald, Esq., returned member of House of Commons.)
Fourth District—Louis H. Davies and Manoah Rowe, Esqrs.

Prince County.

First District—Hon. S. F. Perry and Nicholas Conroy, Esq.
Second District—Hon. John Yeo and Jas. Richards, Esq.
Third Disirict—J.O. Arsenault and John A. Macdonald, Esqrs.
Fourth District—A. C. Holland and Cornelius Howat, Esqrs.
Fifth District—Hon. John Lefurgy and Thos. Kelly, Esqrs.
Archibald McNeill, chief clerk; Frederick Hughes, assistant do.; ————, sergeant-at-arms; ————, chaplain.

Queen, Fire and Life, Insurance Co.—A. Mackenzie Forbes, General Agent, St. James Street, Montreal—See page 10.

For a good assortment of Dry Goods go to Cheapside
437 & 439 Notre Dame St., A. A. MURPHY.

PUBLIC OFFICERS.

Colonial Secretary—(Vacant, appointed Senator.)
Assistant Secretary—Peter DesBrisay, Esq.
Attorney-General—W. W. Sullivan, Esq.
Solicitor-General—R. R. FitzGerald, Esq.
Colonial Treasurer—Hon. Joseph Pope.
Assistant Colonial Treasurer—John Robins, Esq.
Controller of Customs—John Irving, (acting.)
Surveyor of Shipping—Jas. Muirhead, Esq., (paid by fees.)
Commissioner of Crown Lands—Hon. E. McEachen.
Assistant Commissioner of Crown Lands—Hy. Wadman, Esq.
Surveyor General—Hon. Francis Kelly.
Registrar of Deeds— ————.
Postmaster—Hon. A. A. Macdonald.
Assistant Postmaster—W. W. McLeod, Esq.
Adjutant-General of Militia—Lieut.-Col. Hon. J. H. Gray.
Secretary of Board of Education—Donald McNeill, Esq.
Railway Commissioners————, ————, ————; B. DesBrisay, Esq., Sec'y.
Chief Engineer—John Edward Boyd, Esq.
Secretary Board of Works—J. W. Morrison, Esq.
Chief Justice—(Vacant, appointed Lieutenant-Governor.)
Assistant Judges—Hons. Jas. H. Peters, and Joseph Hensley.
Judges of County Courts—Hons. Edward Palmer, D. O. M. Reddin, and Hon. William Pope.

GAME LAWS

OF THE

DOMINION OF CANADA.

PROVINCE OF ONTARIO.

Fishing for speckled or brook trout can only be legally done by angling by hand, with hook and line, from 1st May to 1st October. White fish, or salmon trout, are not to be taken by any means between the 19th November and 1st December; nor by means of any kind of seine between 30th May and 1st August. Gill nets for salmon, trout, or white fish, must have meshes of at least five inches extension measure, and seines for white fish of not less than four inches. Bass, pickerel, or doré and maskinongé, may be taken at any time, except from 15th April to 1st May. The Governor-General may, by order in Council, however, vary this time. Fishing by means of net or other apparatus is prohibited, except under lease or license from the Department of Marine and Fisheries. The main channel, or course of any stream, must at all times be kept open, and no

Bick's Chemical Manual Fire Engines and Portable Extincteurs
Rintoul Bros. Agents, St. Sacrament St.—See page 24.

Cheapside
PHY.

by fees.)
en.
dman, Esq.

H. Gray.
l, Esq.
;

vernor.)
h Hensley.
, D. O. M.

A.

egally done
y to 1st Oc-
ken by any
er; nor by
st August.
meshes of
r white fish
and maski-
h April to
n Council,
other ap-
e from the
hannel, or
en, and no

xtincteurs
page 24.

Black Diamond N.S. Coal Co. F. W. Henshaw, Agent
See page 20.

nets shall be so used as to obstruct the passage of fish in any river, bay, or creek, to and from their breeding places. The Local Fishery Overseers are instructed to enforce these enactments.

The following is the new Game Act in the Province of Ontario, giving the season when game may be killed:

Deer, moose, elk, reindeer, or cariboo, between the 1st day of September and the 1st day of December.

Wild turkeys grouse, pheasants or patridges, between the 1st day of September and the 1st day of January.

Quail, between the 1st day of October and the 1st day of January.

Woodcock, between the 1st day of July and the 1st of January.

Snipe, between the 15th day of August and the 1st of May.

Mallard, grey duck, black duck, wood or summer duck, and all kinds of teal, between the 15th day of August and the 1st day of January.

Hares or rabbits, between the 1st day of September and the 1st day of March.

No person shall have in his possession any of the above animals or birds, or any portion of them, during the close seasons. They may be exposed for sale, nevertheless, for one month, and no longer, after such periods, or had in possession at any time for family use; but in all cases the proof of the time of killing or taking shall be upon the party so in possession.

None of the animals or birds above mentioned shall at any time be taken by means of traps, snares, gins, baited lines, or other similar contrivances. Any person may destroy any such traps, snares, &c., which he may discover without incurring any liability for so doing.

No one shall have in possession the eggs of any of the birds mentioned at any time. No batteries, sunken punts, or night lights, allowed in the killing of swans, geese or ducks.

Beaver, muskrat, mink, martin, racoon, otter and fisher may be hunted and killed only between the 1st of November and the 1st of May.

The fine for killing deer, &c., out of season, shall be not less than ten dollars, nor more than fifty dollars, for each animal.

For having in possession the birds or eggs of any of the birds protected, at any time, not less than five dollars, nor more than twenty-five dollars, for each bird or egg.

For killing any of the fur-bearing animals out of the season, not less than five dollars, nor more than twenty-five, and a similar fine for any other breach of the Act. In all cases the whole of the fine is to be paid to the prosecutor.

PROVINCE OF QUEBEC.

Fishing for speckled or brook trout, with nets, spears, or other apparatus, is forbidden at all times. Angling by the hand for trout is permitted from 1st January to 1st October. White fish

Queen, Fire and Life Insurance Co.—A. Mackenzie Forbes, General Agent, St. James Street, Montreal—See page 10.

TAILORING DEPARTMENT AT CHEAPSIDE
437 & 439 Notre Dame St., A. A. MURPHY.

are not to be taken by any means between 19th November and 1st December. No lunge to be taken between the 1st October and 1st January, except in Lake Memphremagog, where the close time is only during the months of October and November. Fishing for bass, pickerel, (doré) and maskinonge, is forbidden between the 1st and 24th May. Foreigners are forbidden to fish by any means whatever, in the waters of the Counties of Terrebonne, Montcalm, Joliette, and Berthier, without written permission from the Department of Marine and Fisheries at Ottawa, or from the Local Fishery Overseer, L. J. Loranger, Esq., of St. Sauveur, County of Terrebonne. The close season for salmon is the same in both Provinces, viz.: From 1st September to 1st May for surface fly fishing, and from 1st August to 1st May for net fishing.

Game, &c., in the Province of Quebec, may be hunted as follows

1. Elk, moose, cariboo, deer, fawn and hare, in the months of September, October, November, December and January, and on 1st February.

2. Grouse, Ptarmigan, Partridge, Woodcock and Snipe, in the months of September, October, November, December, January and February, and on 1st of March.

3. Wild swan, wild goose, wild duck, Widgeon and Teal, in the months of September, October, November, December, January, February, March and April, and on the 1st May, in that part of the Province of Quebec west of Three Rivers; and from the 1st September to the 15th May, both days inclusive, to the east of Three Rivers.

East of the Brandy Pots, in the River St. Lawrence, inhabitants may take said game during the close time for food, but not for sale or barter.

4. Woodcock, snipe, wild swan, wild goose, wild duck, widgeon or teal, not to be shot or hunted between one hour after sunset, and one hour before sunrise.

5. None of the forenamed animals or birds, except hares, to be taken by ropes, snares, springs, cage, nets or traps of any kind, nor shall any such engine be set for that purpose, and any person may destroy any engine so set.

6. Any person may, and every Magistrate, Constable, Market Clerk, Peace Officer, Railroad employée, and Officer of Customs, shall seize, on view, any of said animals or birds, or any parts thereof, found in possession, or charge of any persons during prohibited seasons, or which appear to have been taken by unlawful means, and shall bring the same before a Magistrate, who shall confiscate the same to the use of some charitable institution, unless the party proves that such animals or birds were lawfully taken.

7. No person shall have in his possession any of the said animals or birds, or parts thereof, during prohibited seasons, or

Dick's Chemical Manual Fire Engines and Portable Extincteurs.
Rintoul Bros. Agents, St. Sacrament St.—See page 24.

Black Diamond N.S. Coal Co. F. W. Henshaw, Agent
See page 20.

which appear to have been taken by forbidden means, but the same may be bought and sold (when lawfully taken) during fourteen days from termination of time fixed for killing thereof.

8. No eggs of any of above mentioned birds, or of any species of wild fowl, shall be at any time disturbed or taken. All vessels or boats employed in so doing to be confiscated with the eggs taken.

9. Mink and wild cat, (racoon) may be hunted from 15th October, and Marten from 1st November to 15th April, both days inclusive.

10. Otter may be taken from 1st November to 1st May.

11. Beaver, from 1st September to 30th April. Muskrat may be taken from 21st October to 1st May, in that part of the Province west of Quebec.

12. No person shall, at any time, buy, sell, or have in possession any unseasonable skin of said animals.

13. Every offence against foregoing provisions to be punished summarily by Justice of Peace, with a fine of not less than $1, nor more than $50 and costs, the fine to go to the informer; in default of payment, imprisonment not exceeding three months, and any magistrate may convict on view.

14. Prosecutions may be instituted without being required to be under oath, and the evidence of the informer alone, or of any one witness, to be sufficient.

15. No *certiorari* from any conviction, but an appeal to lie to Circuit Court.

16. All prosecutions to be commenced within 12 months of the committal of offence.

17. No person at any time to make use of strychnine or any other poison. either vegetable or mineral, or spring guns, with intent to take or destroy any wild animal of any kind.

18. The Commissioner of Crown Lands is empowered to appoint officers, who shall be charged with the enforcement of the above provisions respecting game, and also of the provisions of any act which may be hereafter enacted in reference thereto.

The above provisions relative to game will be found in the Statutes of the Province of Quebec, 31 Vic., c. 26, as amended by Act passed in the last session of said Legislature. (1869.)

PROVINCE OF NEW BRUNSWICK.

In New Brunswick, the only game laws in force are those relating to moose and partridge. There was an act making it unlawful to kill deer on the Island of Grand Manan for a period of three years, but it expired June 8, 1868. The close season for moose only extends from 1st February to 1st May. Fine, $40, and anyone is empowered to kill any dog found hunting within

Queen, Fire and Life, Insurance Co.—A. Mackenzie Forbes, General Agent, St. James Street, Montreal—See page 10.

FOR MOURNING GOODS GO TO CHEAPSIDE
437 & 439 Notre Dame St., A. A. MURPHY.

the prohibited time. Not more than two moose can be killed by any one person within a period of twelve months; $12 for each offence. The killing, except for food, is prohibited, and the leaving the carcass in the woods subjects the offender to a fine of $20. Partridges are not to be killed between 1st March and 1st September. The fishery regulations are the same as those of Ontario and Quebec, except that the close season for salmon is, for net fishing, from 15th August to 1st March, and fly surface-fishing, from 15th September to 1st March. The river Restigouche is made an exception, the close time being from 31st July to 1st May.

PROVINCE OF NOVA SCOTIA.

In Nova Scotia, Cap. 92 of the Revised Statutes provides that no moose shall be killed between January 1st and September 1st; no cariboo between March 1st and September 1st. The close time for partridges is from January 1st to September 1st, and for woodcock and snipe from March 1st to September 1st. The export of moose and cariboo hides is prohibited. Fine from $20 to $50, and forfeiture of game or hides. Otter, Mink and muskrat not to be killed between 1st May and November, under a penalty of $8. It is absolutely forbidden to kill robins, swallows, sparrows, &c., and birds of song. Penalty for each offence, $1.

The following is a summary of the Game Laws in operation in the undermentioned Provinces. No amendment has been made to these laws since 1868:

PROVINCE OF BRITISH COLUMBIA.

It is unlawful to buy or sell or exhibit for sale any deer or elk between 1st March and 1st August, or any grouse, prairie fowl or partridge, or to destroy or to collect their eggs, between 1st March and 10th August. Fine $50 or three months' imprisonment.

PROVINCE OF NEWFOUNDLAND.

There is only one game law in this island—entitled, "An Act for the Protection and Breeding of Wild Fowl and Game." It prohibits the killing, taking, purchasing, selling or possessing of partridges from the 20th February to the 25th August, and applies a similar prohibition in the case of snipe, or any other wild or migratory birds frequenting for the purpose of incubation (except wild geese), from the 1st April to the 20th August.

PROVINCE OF PRINCE EDWARD ISLAND.

The game laws of Prince Edward Island prohibit the killing of partridges between 1st March and 1st October, and salmon in the fall.

PROVINCE OF MANITOBA.

No game law has been enacted in Manitoba.

Dick's Chemical Manual Fire Engines and Portable Extincteurs,
Rintoul Bros. Agents, St. Sacrament St.—See page 24.

Black Diamond N.S. Coal Co. F. W. Henshaw, Agent
See page 20.

ADDENDA.

MASONIC.

Officers of the Grand Lodge of Quebec 1873-4.—M. W. Bro. John Hamilton Graham, LL.D., (Richmond), Grand Master; R. W. Bros. James Dunbar, (Quebec), Deputy Grand Master; Chr. Stavely, (Quebec), D.D G.M., Quebec and Three Rivers dist.; Thomas Milton, (Montreal), Montreal dist.; Stevens Baker, (Dunham), Bedford dist.; E. W. Wiswell, (Sherbrooke), St. Francis dist.; J. T. McMinn, (Montreal), Grand Senior Warden; J. C. Martin, (Stanbridge), Grand Junior do.; Rev. H. W. Nye, (Actonvale), Grand Chaplain; H. M. Alexander, (Montreal,) Grand Treasurer; Geo. O. Tyler, (Three Rivers), Grand Registrar; J. H. Isaacson, (Montreal), Grand Secretary; V.W. Bros. James Gibson, (Montreal), Grand Senior Deacon; E. S. Foss, (Sherbrooke), Grand Junior Deacon; G. F. Durey, (Montreal), Grand Director of Ceremonies; James Addie, (Lennoxville), Grand Organist; James Cleghorn, (Montreal), Grand Pursuivant; — Struthers, (Montreal.) Grand Tyler; H. S. Miller, (Quebec), Grand Steward; G. C. Bown, (Montreal), do.; H. W. McGowan, M.D., (Bolton Centre), do.; W. M. Keyes, M.D., (Georgeville), do.

Royal Albert Chapter, No. 43, *R.C.*—Meets 3rd Wednesday March, June, September and December.

Grand Priory of the United Orders of the Temple and Hospital.—(Knights Templars St. John of Jerusalem, Palestine, Rhodes and Malta) for the Dominion of Canada.

Prince Consort Lodge, No. 37, *Q.R.*—Meets 4th Tuesday of every month, at B. M. Chambers, Notre Dame Street.

St. Andrew, No. 38, *Q.R.*

St. Charles, No. 39, *Q.R.*—Meets 4th Tuesday of every month, at Masonic Chambers, Point St. Charles.

I. O. OF ODD FELLOWS.

(*Under Jurisdiction of G. L. U. S.*)

D.D.G.S. for Province of Quebec.—E. E. Varey.

Mount Royal Lodge, No. 1.—Meets every Monday night.

St. Lawrence Lodge, No. 2.—Meets every Tuesday night.

Mizpah Lodge, No. 3.—meets every Thursday night.

[All in Odd Fellows' Hall, 295 Notre Dame Street.]

Queen, Fire and Life, Insurance Co.—A. Mackenzie Forbes, General Agent, St. James Street, Montreal—See page 10.

W. & F. P. CURRIE & CO.

100 Grey Nun Street, Montreal,

IMPORTERS OF

PIG IRON, BAR IRON,

BOILER PLATES, GALVANIZED IRON,

Canada Plates, Tin Plates,

BOILER TUBES, GAS TUBES,

Ingot Tin,	Rivets,	Veined Marble,
Ingot Copper,	Iron Wire,	Roman Cement,
Sheet Copper,	Steel Wire,	Portland Cement,
Antimony,	Glass,	Canada Cement,
Sheet Zinc,	Paints,	Paving Tiles,
Ingot Zinc,	Fire Clay,	Garden Vases,
Pig Lead,	Flue Covers,	Chimney Tops,
Dry Red Lead,	Fire Bricks,	Fountains,
Dry White Lead,		DRAIN PIPES,

Patent Encaustic Paving Tiles, &c.

MANUFACTURERS OF

SOFA, CHAIR AND BED SPRINGS.

A LARGE STOCK ALWAYS ON HAND.

CO.
treal,
ON,
,
ates,
S,
Marble,
ement,
Cement,
ement,
iles,
ases,
Tops,
s,
PIPES,
&c.
NGS.